

# NetBackup™ Web UI Administrator's Guide

Release 10.0

**VERITAS™**

# NetBackup™ Web UI Administrator's Guide

Last updated: 2022-02-28

## Legal Notice

Copyright © 2022 Veritas Technologies LLC. All rights reserved.

Veritas, the Veritas Logo, and NetBackup are trademarks or registered trademarks of Veritas Technologies LLC or its affiliates in the U.S. and other countries. Other names may be trademarks of their respective owners.

This product may contain third-party software for which Veritas is required to provide attribution to the third party ("Third-party Programs"). Some of the Third-party Programs are available under open source or free software licenses. The License Agreement accompanying the Software does not alter any rights or obligations you may have under those open source or free software licenses. Refer to the Third-party Legal Notices document accompanying this Veritas product or available at:

<https://www.veritas.com/about/legal/license-agreements>

The product described in this document is distributed under licenses restricting its use, copying, distribution, and decompilation/reverse engineering. No part of this document may be reproduced in any form by any means without prior written authorization of Veritas Technologies LLC and its licensors, if any.

THE DOCUMENTATION IS PROVIDED "AS IS" AND ALL EXPRESS OR IMPLIED CONDITIONS, REPRESENTATIONS AND WARRANTIES, INCLUDING ANY IMPLIED WARRANTY OF MERCHANTABILITY, FITNESS FOR A PARTICULAR PURPOSE OR NON-INFRINGEMENT, ARE DISCLAIMED, EXCEPT TO THE EXTENT THAT SUCH DISCLAIMERS ARE HELD TO BE LEGALLY INVALID. Veritas Technologies LLC SHALL NOT BE LIABLE FOR INCIDENTAL OR CONSEQUENTIAL DAMAGES IN CONNECTION WITH THE FURNISHING, PERFORMANCE, OR USE OF THIS DOCUMENTATION. THE INFORMATION CONTAINED IN THIS DOCUMENTATION IS SUBJECT TO CHANGE WITHOUT NOTICE.

The Licensed Software and Documentation are deemed to be commercial computer software as defined in FAR 12.212 and subject to restricted rights as defined in FAR Section 52.227-19 "Commercial Computer Software - Restricted Rights" and DFARS 227.7202, et seq. "Commercial Computer Software and Commercial Computer Software Documentation," as applicable, and any successor regulations, whether delivered by Veritas as on premises or hosted services. Any use, modification, reproduction release, performance, display or disclosure of the Licensed Software and Documentation by the U.S. Government shall be solely in accordance with the terms of this Agreement.

Veritas Technologies LLC  
2625 Augustine Drive  
Santa Clara, CA 95054

<http://www.veritas.com>

## Technical Support

Technical Support maintains support centers globally. All support services will be delivered in accordance with your support agreement and the then-current enterprise technical support policies. For information about our support offerings and how to contact Technical Support, visit our website:

<https://www.veritas.com/support>

You can manage your Veritas account information at the following URL:

<https://my.veritas.com>

If you have questions regarding an existing support agreement, please email the support agreement administration team for your region as follows:

Worldwide (except Japan)

[CustomerCare@veritas.com](mailto:CustomerCare@veritas.com)

Japan

[CustomerCare\\_Japan@veritas.com](mailto:CustomerCare_Japan@veritas.com)

## Documentation

Make sure that you have the current version of the documentation. Each document displays the date of the last update on page 2. The latest documentation is available on the Veritas website:

<https://sort.veritas.com/documents>

## Documentation feedback

Your feedback is important to us. Suggest improvements or report errors or omissions to the documentation. Include the document title, document version, chapter title, and section title of the text on which you are reporting. Send feedback to:

[NB.docs@veritas.com](mailto:NB.docs@veritas.com)

You can also see documentation information or ask a question on the Veritas community site:

<http://www.veritas.com/community/>

## Veritas Services and Operations Readiness Tools (SORT)

Veritas Services and Operations Readiness Tools (SORT) is a website that provides information and tools to automate and simplify certain time-consuming administrative tasks. Depending on the product, SORT helps you prepare for installations and upgrades, identify risks in your datacenters, and improve operational efficiency. To see what services and tools SORT provides for your product, see the data sheet:

[https://sort.veritas.com/data/support/SORT\\_Data\\_Sheet.pdf](https://sort.veritas.com/data/support/SORT_Data_Sheet.pdf)

# Contents

<b>Chapter 1</b>	<b>Introducing the NetBackup web user interface</b>	
	.....	14
	About the NetBackup web UI .....	14
	Terminology .....	17
	First-time sign in to a NetBackup primary server from the NetBackup web UI .....	18
	Sign in to the NetBackup web UI .....	20
	Sign out of the NetBackup web UI .....	21
	Documentation for Host Properties in the NetBackup web UI .....	22
<b>Chapter 2</b>	<b>Monitoring and notifications</b>	23
	The NetBackup dashboard .....	23
	About the Activity monitor .....	24
	Job monitoring .....	25
	View a job .....	26
	View the jobs in the List view .....	26
	View the jobs in the Hierarchy view .....	27
	Jobs: cancel, suspend, restart, resume, delete .....	27
	Search for or filter jobs in the jobs list .....	28
	Create a jobs filter .....	28
	Edit or delete a jobs filter .....	30
	Troubleshooting the viewing of jobs .....	31
	Job notifications .....	31
	Send email notifications for job failures .....	32
	Send notifications to the backup administrator about failed backups .....	34
	Send notifications to a host administrator about backups .....	35
	Configure the nmail.cmd script on the Windows hosts .....	35
	About NetBackup notifications .....	37
	View notifications .....	38
	Modify or disable NetBackup event notifications in the web UI .....	38
	About configuring automatic notification cleanup tasks .....	44

<b>Section 1</b>	<b>Configuring hosts</b> .....	46
<b>Chapter 3</b>	<b>Managing hosts</b> .....	47
	Reset a host's attributes .....	47
<b>Section 2</b>	<b>Configuring storage and backups</b> .....	49
<b>Chapter 4</b>	<b>Configuring storage</b> .....	50
	About storage configuration .....	50
	Create a Media Server Deduplication Pool (MSDP) storage server .....	51
	Create a Cloud storage, OpenStorage, or AdvancedDisk storage server .....	53
	Create a disk pool .....	55
	Create a storage unit .....	57
	Create a universal share .....	58
	Using image sharing from the NetBackup web UI .....	59
	Troubleshooting storage configuration .....	60
	Troubleshooting universal share configuration issues .....	61
	Create a Media Server Deduplication Pool (MSDP) storage server for image sharing .....	64
<b>Chapter 5</b>	<b>Managing protection plans</b> .....	66
	About protection plans .....	66
	Create a protection plan .....	67
	Edit or delete a protection plan .....	72
	Subscribe an asset or an asset group to a protection plan .....	73
	Unsubscribe an asset from a protection plan .....	74
	View protection plan overrides .....	75
	About Backup Now .....	75
<b>Chapter 6</b>	<b>Managing classic policies</b> .....	77
	About a NetBackup classic policy .....	77
	About policy management in the NetBackup web UI .....	78
<b>Chapter 7</b>	<b>Managing backup images</b> .....	80
	About the NetBackup catalog .....	80
	Search for backup images .....	80

<b>Section 3</b>	<b>Managing credentials</b> .....	82
<b>Chapter 8</b>	<b>Managing credentials for workloads and systems that NetBackup accesses</b> .....	83
	About credential management in NetBackup .....	83
	Add a credential in NetBackup .....	84
	Add a credential for an external KMS .....	85
	Add a credential for NetBackup Callhome Proxy .....	86
	Edit or delete a named credential .....	86
	Add a credential for Network Data Management Protocol (NDMP) .....	87
	Edit or delete Network Data Management Protocol (NDMP) credentials in NetBackup .....	88
<b>Section 4</b>	<b>Managing security</b> .....	89
<b>Chapter 9</b>	<b>Security events and audit logs</b> .....	90
	View security events and audit logs .....	90
	About NetBackup auditing .....	90
	User identity in the audit report .....	94
	Audit retention period and catalog backups of audit records .....	94
	Viewing the detailed NetBackup audit report .....	95
	Send audit events to system logs .....	97
<b>Chapter 10</b>	<b>Managing security certificates</b> .....	99
	About security management and certificates in NetBackup .....	99
	NetBackup host IDs and host ID-based certificates .....	100
	Managing NetBackup security certificates .....	101
	Reissue a NetBackup certificate .....	102
	Managing NetBackup certificate authorization tokens .....	104
	Using external security certificates with NetBackup .....	105
	Configure an external certificate for the NetBackup web server .....	106
	Remove the external certificate configured for the web server .....	107
	Update or renew the external certificate for the web server .....	107
	View external certificate information for the NetBackup hosts in the domain .....	108

<b>Chapter 11</b>	<b>Managing host mappings</b> .....	110
	View host security and mapping information .....	110
	Approve or add mappings for a host that has multiple host names .....	111
	Remove mappings for a host that has multiple host names .....	115
<b>Chapter 12</b>	<b>Managing user sessions</b> .....	116
	Sign out a NetBackup user session .....	116
	Unlock a NetBackup user .....	117
	Configure when idle sessions should time out .....	117
	Configure the maximum of concurrent user sessions .....	118
	Configure the maximum of failed sign-in attempts .....	118
	Display a banner to users when they sign in .....	119
<b>Chapter 13</b>	<b>Managing the security settings for the primary server</b> .....	120
	Certificate authority for secure communication .....	120
	Disable communication with NetBackup 8.0 and earlier hosts .....	121
	Disable automatic mapping of NetBackup host names .....	121
	Configure the global data-in-transit encryption setting .....	122
	About NetBackup certificate deployment security levels .....	123
	Select a security level for NetBackup certificate deployment .....	125
	Set a passphrase for disaster recovery .....	126
	About trusted primary servers .....	126
	Add a trusted primary server .....	127
	Remove a trusted primary server .....	128
<b>Chapter 14</b>	<b>Access keys</b> .....	129
	Access keys .....	129
	About API keys .....	129
	Creating and managing API keys for users (Administrators) .....	130
	Add an API key or view API key details .....	130
	Edit, reissue, or delete an API key .....	131
	Adding and managing your API keys (Users) .....	132
	Add an API key or view your API key details .....	132
	Edit, reissue, or delete your API key .....	133
	Use an API key with NetBackup REST APIs .....	134
	Access codes .....	134
	Get CLI access through web UI authentication .....	135
	Approve your CLI access request .....	135

	Approve CLI access requests of other users .....	136
	Edit access settings .....	136
<b>Chapter 15</b>	<b>Configuring authentication options .....</b>	<b>137</b>
	Sign-in options for the NetBackup web UI .....	137
	Configure user authentication with smart cards or digital certificates .....	138
	Configure smart card authentication with domain .....	138
	Configure smart card authentication without domain .....	139
	Edit the configuration for smart card authentication .....	140
	Add or delete a CA certificate that is used for smart card authentication .....	141
	Disable or temporarily disable smart card authentication .....	142
	About Single Sign-On (SSO) configuration .....	142
	Configure NetBackup for Single Sign-On (SSO) .....	144
	Configure the SAML KeyStore .....	145
	Configure the SAML keystore and add and enable the IDP configuration .....	148
	Enroll the NetBackup primary server with the IDP .....	150
	Manage an IDP configuration .....	151
	Video: Configure Single Sign-On in NetBackup .....	153
	Troubleshooting SSO .....	154
	Redirection issues .....	154
	Unable to sign in due to authorization-related issues .....	156
<b>Section 5</b>	<b>Managing role-based access control .....</b>	<b>159</b>
<b>Chapter 16</b>	<b>About role-based access control in NetBackup .....</b>	<b>160</b>
	RBAC features .....	160
	RBAC settings .....	161
	Disable web UI access for Operating System Administrator .....	161
	Disable CLI access for Operating System Administrator .....	161
	Authorized users .....	162
<b>Chapter 17</b>	<b>Configuring RBAC roles .....</b>	<b>163</b>
	Configuring RBAC .....	163
	Notes for using NetBackup RBAC .....	164
	Add AD or LDAP domains .....	164



Add a custom RBAC role .....	165
Edit or remove a role a custom role .....	167
View users in RBAC .....	168
Add a user to a role (non-SAML) .....	168
Add a user to a role (non-SAML, smart card user without AD or LDAP domain association or mapping) .....	169
Add a user to a role (SAML) .....	170
Remove a user from a role .....	170
Default RBAC roles .....	171
Administrator .....	171
Default AHV Administrator .....	172
Default Cloud Administrator .....	173
Default NetBackup Command Line (CLI) Administrator .....	174
Default Kubernetes Administrator .....	174
Default NetBackup Kubernetes Operator Service .....	175
Default Microsoft SQL Server Administrator .....	175
Default Oracle Administrator .....	176
Default RHV Administrator .....	176
Default SaaS Administrator .....	177
Default Resiliency Administrator .....	177
Default Security Administrator .....	178
Default Storage Administrator .....	179
Default Universal Share Administrator .....	181
Default VMware Administrator .....	181

<b>Chapter 18</b>	<b>RBAC permissions .....</b>	<b>183</b>
	About role permissions .....	183
	Global > BMR .....	184
	Global > NetBackup Web Management Console Administration .....	186
	Global > NetBackup management .....	186
	Access hosts .....	187
	Agentless hosts .....	188
	Anomalies .....	188
	CLI sessions .....	189
	Data classifications .....	189
	Email notifications .....	189
	Event logs .....	190
	NetBackup hosts .....	191
	Image sharing .....	193
	NetBackup backup images .....	194
	Jobs .....	195
	Licensing .....	196

Media server .....	196
Remote primary server certificate authority .....	196
Resiliency .....	197
Resource limits .....	198
Retention levels .....	198
Servers > Trusted primary servers .....	199
Cloud providers .....	199
CloudPoint servers .....	201
WebSocket servers .....	202
Global > Protection .....	202
Global > Security .....	205
Access control .....	205
Security events .....	207
Certificate management .....	207
Disaster recovery passphrase .....	209
Identity provider and SAML certificate configuration .....	210
Key Management Services (KMS) .....	210
Passphrase constraints .....	211
Service principal configuration .....	211
Global security settings .....	211
Trust versions .....	212
API keys .....	212
User certificates .....	213
User sessions and authentication .....	213
Global > Storage .....	216
Cloud storage .....	216
Disk pools .....	216
Storage Key Management Services .....	217
Storage servers .....	217
Storage units .....	219
Tape media .....	219
Replication-capable target storage servers .....	220
Assets .....	220
AHV assets .....	221
Cassandra assets .....	223
Cloud assets .....	223
Instant access for MS-Windows policies .....	225
Instant access for Standard policies .....	226
Kubernetes assets .....	226
Microsoft SQL Server assets .....	228
OpenStack servers .....	230
Oracle assets .....	230
PaaS assets .....	230

	RHV assets .....	231
	SaaS assets .....	233
	Universal shares .....	233
	VMware assets .....	234
	Windows and Standard client types .....	237
	Protection plans .....	238
	Credentials .....	239
	Manage access .....	240
	Remove a role that has access to an area of the web UI .....	245
	View access definitions .....	245
	Accessing Azure managed instance for RBAC custom role .....	246
<b>Section 6</b>	<b>Managing detection and reporting .....</b>	<b>249</b>
<b>Chapter 19</b>	<b>Detecting malware .....</b>	<b>250</b>
	About Malware detection .....	250
	NetBackup Web UI Malware scanning workflow configuration .....	252
	Configure a new scan host pool .....	252
	Add an existing scan host .....	252
	Manage credentials .....	253
	Remove the scan host .....	253
	Deactivate the scan host .....	253
	Perform Malware scanning .....	254
	Recovery flow for malware scan .....	255
<b>Chapter 20</b>	<b>Detecting anomalies .....</b>	<b>256</b>
	About backup anomaly detection .....	256
	How a backup anomaly is detected .....	257
	View anomalies .....	258
	Configure anomaly detection settings .....	259
<b>Chapter 21</b>	<b>Usage reporting and capacity licensing .....</b>	<b>261</b>
	Track protected data size on your primary servers .....	261
	Configure the servers list for usage reporting .....	262
	Configure usage reporting settings .....	263
	Scheduling reports for capacity licensing .....	263
	Other configuration for incremental reporting .....	266
	Troubleshooting failures for usage reporting and incremental reporting .....	268

<b>Chapter 22</b>	<b>Managing deployment</b> .....	270
	Managing the NetBackup Package repository .....	270
	Update host .....	271
<b>Chapter 23</b>	<b>Managing Resiliency Platforms</b> .....	273
	About Resiliency Platform in NetBackup .....	273
	Understanding the terms .....	274
	Configuring a Resiliency Platform .....	275
	Add a Resiliency Platform .....	275
	Configure a third-party CA certificate .....	276
	Edit or delete a Resiliency Platform .....	276
	View the automated or not-automated VMs .....	277
	Troubleshooting NetBackup and Resiliency Platform issues .....	279
<b>Chapter 24</b>	<b>NetBackup SaaS Protection</b> .....	281
	Overview of NetBackup for SaaS .....	281
	Adding NetBackup SaaS Protection Hubs .....	283
	Configuring the autodiscovery frequency .....	284
	Proxy configuration for autodiscovery .....	284
	Viewing asset details .....	285
	Configuring permissions .....	286
	Troubleshooting SaaS workload issues .....	287
<b>Chapter 25</b>	<b>NetBackup Flex Scale</b> .....	289
	Managing NetBackup Flex Scale .....	289
	Access NetBackup Flex Scale from the NetBackup web UI .....	290
	Access NetBackup from the Flex Scale infrastructure management console .....	291
	Manage NetBackup and the Flex Scale cluster infrastructure from the Flex Scale UI .....	292
<b>Chapter 26</b>	<b>Managing Bare Metal Restore (BMR)</b> .....	294
	About Bare Metal Restore (BMR) .....	294
	Add a custom role for a Bare Metal Restore (BMR) administrator .....	295
<b>Chapter 27</b>	<b>Troubleshooting the NetBackup Web UI</b> .....	297
	Tips for accessing the NetBackup web UI .....	297
	If a user doesn't have the correct permissions or access in the NetBackup web UI .....	299

Unable to add AD or LDAP domains with the vssat command .....	299
Connection cannot be established with the AD or the LDAP server .....	300
User credentials are not valid .....	302
An incorrect user base DN or group base DN was provided .....	302
Multiple users or groups exist with the same name under user base DN or group base DN .....	303
User or group does not exist .....	304
Unable to validate the user or group .....	304

# Introducing the NetBackup web user interface

This chapter includes the following topics:

- [About the NetBackup web UI](#)
- [Terminology](#)
- [First-time sign in to a NetBackup primary server from the NetBackup web UI](#)
- [Sign in to the NetBackup web UI](#)
- [Sign out of the NetBackup web UI](#)
- [Documentation for Host Properties in the NetBackup web UI](#)

## About the NetBackup web UI

The NetBackup web user interface provides the following features:

- Ability to access the primary server from a web browser, including Chrome and Firefox. For details on supported browsers for the web UI, see the [NetBackup Software Compatibility List](#).  
Note that the NetBackup web UI may behave differently for different browsers. Some functionality, for example a date picker, may not be available on all browsers. These inconsistencies are due to the capabilities of the browser and not because of a limitation with NetBackup.
- A dashboard that displays a quick overview of the information that is important to you.

- Role-based access control (RBAC) that lets the administrator configure user access to NetBackup and to delegate the tasks such as security, storage management, or workload protection.
- Management of NetBackup security settings, certificates, API keys, and user sessions.
- Management of NetBackup host properties.  
See [“Documentation for Host Properties in the NetBackup web UI”](#) on page 22.
- Protection of assets is achieved through protection plans, job management, and visibility of the protection status of assets.  
Alternatively, policy management is also available for a limited number of policy types.
- Workload administrators can create protection plans, manage credentials, subscribe assets to the protection plans that meet the SLO, monitor protection status, and perform self-service recovery of assets.

The web UI supports the following workloads:

- Cassandra
  - Cloud
  - Kubernetes
  - Microsoft SQL Server
  - Nutanix AHV
  - OpenStack
  - Oracle
  - Red Hat Virtualization (RHV)
  - SaaS
  - VMware
- Detection and reporting features provide for the detection of malware and anomalies and provide usage reporting to track the size of backup data on your primary servers. You can also easily connect to Veritas NetInsights Console to view and manage NetBackup licensing.

---

**Note:** The NetBackup web UI is best viewed at a 1280x1024 or higher screen resolution.

---

## Access control in the NetBackup web UI

NetBackup uses role-based access control to grant access to the web UI. Access control is accomplished through roles.

- A role defines the operations that a user can perform and the access that the user has to any workload assets, protection plans, or credentials. A user can have multiple roles, allowing for full and for flexible customization of user access.
- RBAC is only available for the web UI and the APIs.  
Other access control methods for NetBackup are not supported for the web UI and APIs, with the exception of Enhanced Auditing (EA).

## Monitor NetBackup jobs and events

The NetBackup web UI lets administrators more easily monitor NetBackup operations and events and identify any issues that need attention.

- The dashboard displays an overview of NetBackup jobs, certificates, tokens, security events, malware detection, anomaly detection, and usage reporting. The dashboard widgets that display depend on a user's RBAC role and permissions.
- Email notifications can be configured so administrators receive notifications when job failures occur. NetBackup supports any ticketing system that can receive inbound email.

## Protection plans: One place to configure schedules, storage, and storage options

Protection plans offer the following benefits:

- A default workload administrator can select the protection plans to use to protect assets.
- With the necessary RBAC permissions, a workload administrator can create and manage protection plans, including the backup schedules and storage that is used.  
See [“About role permissions”](#) on page 183.
- In addition to schedules for backups, a protection plan can also include a schedule for replication and long-term retention.
- When you select from your available storage, you can see any additional features available for that storage.

## Self-service recovery

The NetBackup web UI makes it easy for a workload administrator to recover VMs, databases, or other asset types applicable to that workload.



For the workloads that support the instant access feature, users can mount a snapshot for immediate access to a VM's files or to a database.

## Terminology

The following table describes the concepts and terms in web user interface.

**Table 1-1** Web user interface terminology and concepts

Term	Definition
Administrator	A user that has complete access and permissions to NetBackup and all of the interfaces, including the NetBackup web UI. The root, administrator, and Enhanced Auditing user all have complete access to NetBackup. In the <i>NetBackup Web UI</i> guides, the term <i>NetBackup administrator</i> also refers to a user that has full permissions for NetBackup.  Also see <i>role</i> .
Asset group	See <i>intelligent group</i> .
Asset	The data to be protected, such as physical clients, virtual machines, and database applications.
Backup now	An immediate backup of an asset. NetBackup performs a one-time, full backup of an asset using the selected protection plan. This backup does not affect any scheduled backups.
Classic policy	In the NetBackup web UI, indicates that a legacy policy protects the asset.
External certificate	A security certificate that is issued from any CA other than NetBackup.
Intelligent group	Allows NetBackup to automatically select assets for protection based on the criteria (queries) that you specify. An intelligent group automatically stays up-to-date with changes in the production environment. These groups are also referred to as asset groups.  These groups appear under the tab <b>Intelligent VM groups</b> or <b>Intelligent groups</b> .
NetBackup certificate	A security certificate that is issued from the NetBackup CA.

**Table 1-1** Web user interface terminology and concepts (*continued*)

Term	Definition
Protection plan	A protection plan defines when backups are performed, how long the backups are retained, and the type of storage to use. Once a protection plan is set up, assets can be subscribed to the protection plan.
RBAC	Role-based access control. The role administrator can delegate or limit access to the NetBackup web UI through the roles that are configured in RBAC.  <b>Note:</b> The roles that you configure in RBAC do not control access to the NetBackup Administration Console.
Role	For RBAC, defines the operations that a user can perform and the assets or objects that they can access. For example, you can configure a role to manage recovery of specific databases and the credentials that are needed for backups and restores.
Storage	The storage to which the data is backed up, replicated, or duplicated (for long-term retention).
Subscribe, to a protection plan	The action of selecting an asset or an asset group to subscribe to a protection plan. The asset is then protected according to the schedule in the plan. The web UI also refers to <i>Subscribe</i> as <i>Add protection</i> .
Unsubscribe, from a protection plan	<i>Unsubscribe</i> refers to the action of removing protection or removing an asset or asset group from a plan.
Workload	The type of asset. For example: VMware, RHV, AHV, Microsoft SQL, Oracle, Cloud, or Kubernetes.

## First-time sign in to a NetBackup primary server from the NetBackup web UI

After the installation of NetBackup, an administrator must sign into the NetBackup web UI from a web browser and create RBAC roles for users. A role gives a user permissions and access to the NetBackup environment through the web UI, based on the user's role in your organization. Some users have access to the web UI by default.

See [“Authorized users”](#) on page 162.

If you do not have access to root or to administrator credentials you can use the `bpnbaz -AddRBACPrincipal` command to add an administrator user.

**To sign in to a NetBackup primary server using the NetBackup web UI**

- 1 Open a web browser and go to the following URL.

`https://primaryserver/webui/login`

The *primaryserver* is the host name or IP address of the NetBackup primary server that you want to sign in to.

If you are not able to access the web UI, refer to [Support and additional configuration](#).

- 2 Enter the administrator credentials and click **Sign in**.

<b>For this type of user</b>	<b>Use this format</b>	<b>Example</b>
Local user	<i>username</i>	<b>jane_doe</b>
Windows user	<i>DOMAINusername</i>	<b>WINDOWS\jane_doe</b>
UNIX user	<i>username@domain</i>	<b>john_doe@unix</b>

- 3 On the left, select **Security > RBAC**.
- 4 You can give users access to the NetBackup web UI in one of the following ways:
  - Create roles for all users that require access to NetBackup.
  - Delegate the task of creating roles to another user.  
 Create a role that has permissions to add RBAC roles. This user can then create roles for all users that require access to the NetBackup web UI.

See [“Configuring RBAC”](#) on page 163.

Root or administrator access is no longer needed for the web UI once you have delegated one or more users with permissions to create RBAC roles.

**Support and additional configuration**

Refer to the following information for help with accessing the web UI.

- Ensure that you are an authorized user.  
 See [“Authorized users”](#) on page 162.
- For details on supported browsers for the web UI, see the [NetBackup Software Compatibility List](#).
- If port 443 is blocked or in use, you can [configure and use a custom port](#).
- If you want to use an external certificate with the web browser, see the instructions for [configuring an external certificate](#) for the web server.

- See [other tips](#) for accessing the web UI.

## Sign in to the NetBackup web UI

Authorized users can sign in to a NetBackup primary server from a web browser, using the NetBackup web UI.

For more information, refer to the *Authorized users* section in the *NetBackup™ Web UI Administrator's Guide*.

The following sign-in options are available:

- [Sign in with a username and password](#)
- [Sign in with a certificate or smart card](#)
- [Sign in with single sign-on \(SSO\)](#)

### Sign in with a username and password

Only authorized users can sign in to NetBackup web UI. Contact your NetBackup security administrator for more information.

#### To sign in to a NetBackup primary server using a username and password

- 1 Open a web browser and go to the following URL.

`https://primaryserver/webui/login`

The *primaryserver* is the host name or IP address of the NetBackup primary server that you want to sign in to.

- 2 Depending on the sign-in options that are available, choose from the following:
  - Enter your credentials and click **Sign in**.
  - If the default method is not username and password, click **Sign in with username and password**. Then enter your credentials.

The following are example credentials:

For this type of user	Use this format	Example
Local user	<i>username</i>	<code>jane_doe</code>
Windows user	<i>DOMAINusername</i>	<code>WINDOWS\jane_doe</code>
UNIX user	<i>username@domain</i>	<code>john_doe@unix</code>

## Sign in with a certificate or smart card

You can sign in to NetBackup web UI with a smart card or digital certificate if you are an authorized user. Contact your NetBackup security administrator for more information.

To use a digital certificate that is not on a smart card, you must first upload the certificate to the browser's certificate manager. See the browser documentation for instructions or contact your certificate administrator for more information.

### To sign in with a certificate or smart card

- 1 Open a web browser and go to the following URL.

`https://primaryserver/webui/login`

The *primaryserver* is the host name or IP address of the NetBackup primary server that you want to sign in to.

- 2 Click **Sign in with certificate or smart card**.
- 3 When your browser prompts you, select the certificate.

## Sign in with single sign-on (SSO)

You can sign in to NetBackup web UI with the single sign-on (SSO) option if SAML is configured as an identity provider in your NetBackup environment. Contact your NetBackup security administrator for more information.

### To sign in to a NetBackup primary server using SSO

- 1 Open a web browser and go to the following URL.

`https://primaryserver/webui/login`

The *primaryserver* is the host name or IP address of the NetBackup primary server that you want to sign in to.

- 2 Click **Sign in with single sign-on**.
- 3 Follow the steps as provided by your administrator.

On subsequent logons, NetBackup signs you in automatically to the primary server.

# Sign out of the NetBackup web UI

Note that NetBackup automatically signs you out of the web UI after 24 hours, which is the maximum time that is allowed for a user session. After that time NetBackup requires that you sign in again. You can also sign out if you want to change the sign-in option that you want to use (username and password, smart card, or single sign-on (SSO)).

### To sign out of the NetBackup web UI

- ◆ On the top right, click the profile icon and click **Sign out**.

## Documentation for Host Properties in the NetBackup web UI

The NetBackup web UI includes many of the Host Properties, though not all of them. Unless noted otherwise, refer to the [NetBackup Administrator's Guide, Volume I](#) for details about these Host Properties, which you can configure in the NetBackup web UI:

- Active Directory
- Backup host pools (see the *NetBackup Snapshot Administrator's Guide*)
- Client Attributes
- Client Name
- Client Settings for UNIX clients
- Client Settings for Windows clients
- Data Classification
- Exclude Lists
- General Server
- Global Attributes
- Logging
- Network
- Network Settings
- Nutanix AHV access hosts (see the *NetBackup Nutanix Administrator's Guide*)
- Retention Periods
- RHV Access Hosts
- Servers
- SLP settings
- Universal Settings
- User Account Settings
- VMware Access Hosts

# Monitoring and notifications

This chapter includes the following topics:

- [The NetBackup dashboard](#)
- [About the Activity monitor](#)
- [Job monitoring](#)
- [Job notifications](#)
- [About NetBackup notifications](#)

## The NetBackup dashboard

**Table 2-1** The NetBackup dashboard

Dashboard widget	Description
Jobs	Lists job information, including the number of active and queued jobs and the status of attempted and completed jobs.
Anomalies	Displays the total anomalies reported so far. See " <a href="#">View anomalies</a> " on page 258. <b>Note:</b> An anomalies count of 0 indicates there are no anomalies generated or that the anomaly detection services are not running.

Table 2-1 The NetBackup dashboard (*continued*)

Dashboard widget	Description
Certificates	<p>Displays the information about the NetBackup host ID-based security certificates or the external certificates in your environment.</p> <p>For external certificates, the following information is shown for NetBackup 8.2 and later hosts:</p> <ul style="list-style-type: none"> <li>■ Total hosts. The total number of hosts. The hosts must be online and able to communicate with NetBackup primary server.</li> <li>■ Missing. The number of hosts that do not have an external certificate enrolled.</li> <li>■ Valid. The number of hosts that have an external certificate enrolled.</li> <li>■ Expired. The number of hosts with expired external certificates.</li> </ul> <p>More details are available in <b>Certificates &gt; External certificates</b>.</p> <p>See <a href="#">“About security management and certificates in NetBackup”</a> on page 99.</p>
Tokens	Displays the information about the authorization tokens in your environment.
Security events	The <b>Access history</b> view includes a record of logon events. The <b>Audit events</b> view includes the events that users initiate on the NetBackup primary server.
Usage reporting	<p>Lists the size of the backup data for the NetBackup primary servers in your organization. This reporting is useful to track capacity licensing. Use the drop-down lists in the top right to select the time period and the view that you want to display. Click on a server name to see specific details for that server.</p> <p>Additional details are available for how to configure NetBackup to display primary server information in this widget.</p> <p>See <a href="#">“Track protected data size on your primary servers”</a> on page 261.</p>
Malware detection	<p>Lists job information, including the number of active and queued jobs and the status of attempted and completed jobs.</p> <p>Displays the malware scan result status for the images including Impacted, Not impacted, Failed, In progress, and Pending.</p>

## About the Activity monitor

Use the Activity monitor to monitor and control the following aspects of NetBackup. Updates to the Activity monitor occur as jobs are initiated, updated, and completed.



Jobs	Displays all of the jobs that are in process or that have completed for the primary server that is currently selected. The <b>Jobs</b> tab also displays details about the jobs.  See “ <a href="#">Job monitoring</a> ” on page 25.
Daemons	Displays the status of NetBackup daemons on the primary server. Click <b>Change server</b> to select a different server.
Processes	Displays the NetBackup processes that run on on the primary server. Click <b>Change server</b> to select a different server.

## Job monitoring

Use the **Jobs** node in the Activity monitor to monitor the jobs in your NetBackup environment. The default view for jobs is the **List view** that contains the non-hierarchical list of all the jobs. You can also use the **Hierarchical view** to see the hierarchy of parent and child jobs.

List view

<input type="checkbox"/>	Job ID ↑	Type	Client or display name	Job state
<input type="checkbox"/>	22322314	Backup	pe...10	Done
<input type="checkbox"/>	22322315	Backup	pe...10	Done
<input type="checkbox"/>	22322316	Backup	pe...10	Done
<input type="checkbox"/>	22322317	Backup	pe...10	Done
<input type="checkbox"/>	22322318	Backup	pe...10	Done
<input type="checkbox"/>	22322319	Backup	pe...08	Done

Hierarchy view

<input type="checkbox"/>	Job ID ↑	Type	Client or display name	Job state
▼ <input type="checkbox"/>	22322314	Backup	pe...10	Done
<input type="checkbox"/>	22322315	Backup	pe...10	Done
<input type="checkbox"/>	22322316	Backup	pe...10	Done
<input type="checkbox"/>	22322317	Backup	pe...10	Done
<input type="checkbox"/>	22322318	Backup	pe...10	Done
▼ <input type="checkbox"/>	22322319	Backup	pe...08	Done
<input type="checkbox"/>	22322320	Backup	pe...08	Done
<input type="checkbox"/>	22322321	Backup	pe...08	Done
<input type="checkbox"/>	22322322	Backup	pe...08	Done
<input type="checkbox"/>	22322323	Backup	pe...08	Done

The type of jobs that you can view and manage depend on the RBAC role that you have. For example, a workload administrator (such as the Default VMware Administrator role) can view and manage only jobs for that workload. In contrast, the Administrator role lets you view and manage all NetBackup jobs.

If you have an RBAC role that allows access to jobs, you can see the jobs list in the job hierarchy view. For example, the Default VMware Administrator role lets you see VMware jobs in the hierarchy view. However, if you only have access to one or more VMs (asset-level access), no jobs display in the job hierarchy view.

See “[Default RBAC roles](#)” on page 171.

## View a job

For each job that NetBackup runs you can see the following details: the file list and the status of the job, the logged details for the job, and the job hierarchy.

The jobs that you can view depend on the type of RBAC role that you have.

See [“Job monitoring”](#) on page 25.

### To view a job and the job details

- 1 On the left, click **Activity monitor > Jobs**.
- 2 Click the job name that you want to view.
- 3 On the **Overview** tab you can view information about a job.
  - The **File List** contains the files that are included in the backup image.
  - The **Status** section shows the status and the status codes that are related to the job. Click the status code number to view information about this status code in the Veritas Knowledge Base.  
See the [NetBackup Status Codes Reference Guide](#).
- 4 Click the **Details** tab to view the logged details about a job. You can filter the logs by error type using the drop-down menu.  
See [“Search for or filter jobs in the jobs list”](#) on page 28.
- 5 Click the **Job hierarchy** tab to view the complete hierarchy for the job, including any ancestor and any child jobs.  
See [“View the jobs in the Hierarchy view”](#) on page 27.

## View the jobs in the List view

In the **Jobs** node in the Activity monitor, the list view displays the jobs, without showing the relationship of parent and child jobs.

### To view the jobs in the List view

- 1 On the left, click **Activity monitor > Jobs**.
- 2 Click the **List view** button.



## View the jobs in the Hierarchy view

In the **Jobs** node in the Activity monitor, the hierarchy view displays the jobs so you can see the complete hierarchy of the jobs. This view includes the top-level job (or root job) and its child jobs (if applicable). A child job can, in turn, be a parent of its own child jobs.

### To view the jobs in the Hierarchy view

- 1 On the left, click **Activity monitor > Jobs**.
- 2 Click the **Hierarchy view** button.



- 3 Locate the top-level job and expand it to see the child jobs.

## Jobs: cancel, suspend, restart, resume, delete

Depending on the state of a job, you can perform certain actions on that job.

### To manage a job

- 1 Click **Activity monitor > Jobs**.
- 2 Select one or more jobs.
- 3 The top menu shows the actions that you can perform for the selected jobs.

**Cancel** You can cancel the jobs that have not yet completed. They can be in one of the following states: queued, re-queued, active, incomplete, or suspended.

When a parent job is cancelled, any child jobs are also cancelled.

**Suspend** You can suspend backup and restore any jobs that contain checkpoints.

**Restart** You can restart the jobs that have completed, failed, or that have been cancelled or suspended.

A new job ID is created for the new job.

**Resume** You can resume the jobs that have been suspended or are in an incomplete state.

**Delete** You can delete the jobs that have completed. When a parent job is deleted, any child jobs are also deleted.

---

**Note:** NetBackup Kubernetes 10.0 release do not support suspend, restart, and resume operations for running the **Backup from snapshot** job.

---

## Search for or filter jobs in the jobs list

You can search for jobs in the Activity monitor or create filters to customize the jobs that are displayed.

### Search for jobs in the jobs list

The search feature lets you search for the following job information: status code (complete status code #); policy name; client or display name; client; job ID (complete job ID #), or the job's parent ID.

#### Search for jobs in the jobs list

- 1 Click **Activity monitor > Jobs**.
- 2 In the **Search** box, type the keyword you want to find. For example, a client name or a status code number.

### Filter the job list

#### To filter the job list

- 1 Click **Activity monitor > Jobs**.
- 2 In the toolbar, click the **Filter** icon.
- 3 Click on a filter that you created. Or, click **All jobs** to display all of the available jobs.

## Create a jobs filter

You can create specific filters based on one or more query criteria.

#### To create a jobs filter

- 1 Click **Activity monitor > Jobs**.
- 2 In the toolbar, click the **Filter** icon.
- 3 If you have not created any filters yet, on the left click **Create filter**.  
Otherwise, click **Actions > Create**.
- 4 Enter a name and an optional description for the filter.

- 5 In the **Query** pane, use the drop-down lists to create a condition.  
For example, to jobs for the VMware policy type, **Policy type = VMware**.

Query

+ Condition + Sub-query

Policy Type = VMware

- 6 Add any additional conditions for the filter or add a sub-query to apply to a condition.  
For example, assume that you want to completed jobs that have a status code of 196 or 239. Create the following query:

```
State = Done
AND
  (Status code = 196
  OR
  Status code = 239)
```

Query

AND OR + Condition + Sub-query

State = Done

AND OR + Condition + Sub-query

Status code = 196

Status code = 239

- 7 Choose from the following options:
- To save this query and create another query, click **Save and add another**.
  - To save this query and return to the **Jobs** list, click **Save and apply**.

Example 1 . Query filter for jobs with the VMare policy type.

Activity monitor

Jobs Daemons Processes Background tasks

Search...

All jobs VMware

Job ID	Type ↑	Client or display name	Job state	Status code	Schedule	Policy Type	Sc
25694271	Snapshot	vmtoolsd@192.168.1.101	Done	0	-	VMware	Fu
25694272	Snapshot	vmtoolsd@192.168.1.101	Done	0	-	VMware	Fu
25825907	Snapshot	vmtoolsd@192.168.1.101	Done	0	-	VMware	Fu
25825908	Snapshot	vmtoolsd@192.168.1.101	Done	0	-	VMware	Fu
25665780	Snapshot	gsmp@192.168.1.101	Done	0	-	VMware	Dil
25674806	Snapshot	gsmp@192.168.1.101	Done	0	-	VMware	Dil
25674807	Snapshot	gsmp@192.168.1.101	Done	0	-	VMware	Dil
25674808	Snapshot	gsmp@192.168.1.101	Failed	4243	-	VMware	Dil
25674809	Snapshot	gsmp@192.168.1.101	Done	0	-	VMware	Dil

Jobs 346062 (Queued 0, Active 0, Waiting for retry 0, Suspended 0, Incomplete 0, Done 346062) Filter applied (683)

Example 2. Query filter for jobs that are done and have a status code of 196 or 239.

Activity monitor

Jobs Daemons Processes Background tasks

Search...

All jobs Standard Type-Backup Status code > 1 Code 239 or 196

Job ID	Type ↑	Client or display name	Job state	Status code	Schedule	Policy Type	Sc
25653771	Backup	vmtoolsd@192.168.1.101	Failed	196	FULL	Standard	Fu
25654045	Backup	vmtoolsd@192.168.1.101	Failed	196	-	Standard	Fu
25667318	Backup	vmtoolsd@192.168.1.101	Failed	196	-	Hyper-V	Fu
25667831	Backup	gsmp@192.168.1.101	Failed	239	*NULL*		
25667832	Backup	gsmp@192.168.1.101	Failed	239	*NULL*		
25667841	Backup	gsmp@192.168.1.101	Failed	239	*NULL*		
25667886	Backup	vmtoolsd@192.168.1.101	Failed	239	*NULL*		
25705499	Backup	gsmp@192.168.1.101	Failed	196	-	VMware	Dil
25705500	Backup	gsmp@192.168.1.101	Failed	196	-	Standard	Fu

Jobs 346062 (Queued 0, Active 0, Waiting for retry 0, Suspended 0, Incomplete 0, Done 346062) Filter applied (53)

## Edit or delete a jobs filter

You can edit the query criteria for a jobs filter or delete a filter that you no longer need.

### Edit a jobs filter

#### To edit a jobs filter

- 1 Click **Activity monitor > Jobs**.
- 2 In the toolbar, click the **Filter** icon.

- 3 Locate the filter that you want to apply and click **Actions > Edit**.
- 4 Make the changes that you want to the filter and click **Save and apply**.

## Delete a jobs filter

### To delete a jobs filter

- 1 Click **Activity monitor > Jobs**.
- 2 In the toolbar, click the **Filter** icon.
- 3 Locate the filter that you want to delete and click **Actions > Delete > Delete**.

## Troubleshooting the viewing of jobs

You may see no job results because:

- The keyword or keywords that you searched for do not match any of the details for any jobs.
- You applied a search filter and no jobs match the filter criteria.
- The jobs in the hierarchy view have parent jobs, but you do not have permission to view the parent jobs.  
Contact your NetBackup system administrator to get the necessary RBAC role permissions.
- NetBackup limits the number of tabs that you can have open with the Jobs hierarchy view.  
If you cannot expand a parent job and see its child jobs, try closing any additional Jobs tabs that you have open.

## Job notifications

The following types of email notifications are available for NetBackup jobs.

- Notifications when job failures occur. NetBackup supports the ticketing systems that use inbound email service for ticket creation.  
See [“Send email notifications for job failures”](#) on page 32.
- Notifications to the backup administrator about backups with a non-zero status.  
See [“Send notifications to the backup administrator about failed backups”](#) on page 34.
- Notifications to the host administrator about successful and failed backups for a specific host.  
See [“Send notifications to a host administrator about backups”](#) on page 35.

## Send email notifications for job failures

You can configure NetBackup to send email notifications when job failures occur. This way administrators spend less time monitoring NetBackup for job failures and manually creating tickets to track issues. NetBackup supports the ticketing systems that use inbound email service for ticket creation.

See [“Status codes that generate alerts”](#) on page 33.

NetBackup generates alerts based on certain job failure conditions or NetBackup status codes. Alerts that are similar or have a similar reason for failure are marked as duplicates. Email notifications for duplicate alerts are not sent for the next 24 hours. If a notification cannot be sent, NetBackup retries every 2 hours, up to three attempts.

NetBackup audits an event if changes are made to the alert settings or when it cannot generate an alert or send an email notification. See [“About NetBackup auditing”](#) on page 90.

### Prerequisites

Review the following requirements before you configure email notifications using a ticketing system.

- The ticketing system is up and running.
- The SMTP server is up and running.
- A policy is configured in the ticketing system to create tickets (or incidents) based on the inbound emails that NetBackup sends.

### To configure email notifications

- 1 At the top right, click **Settings > Email notifications**.
- 2 Go to the **Email notifications** tab.
- 3 Select **Send email notifications**.
- 4 Enter the email information including the recipient's email address, the sender's email address, and the email sender's name.
- 5 Enter the SMTP server details including the SMTP server name and port number.  
  
Provide the SMTP username and password if you have specified the credentials earlier on the SMTP server.
- 6 Click **Save**.
- 7 Log on to the ticketing system to view the tickets that were created based on NetBackup alerts.



## Exclude specific status codes from email notifications

You can exclude specific status codes so that email notifications are not sent for these errors.

### To exclude specific status codes

- 1 At the top right, click **Settings > Email notifications**.
- 2 Locate **Exclude status codes**.
- 3 Enter the status codes or a range of status codes (separated by commas) for which you do not want to receive email notifications.
- 4 Click **Save**.

## Sample email notification for an alert

An email notification for an alert contains information about the primary server, job, policy, schedule, and error. Emails may contain other information based on the type of job. For example, for VMware job failures, details such as vCenter Server and ESX host are present in the email notification.

Example email notification:

Primary Server: primary1.example.com

Client Name: client1.example.com

Job ID: 50

Job Start Time: 2018-05-17 14:43:52.0

Job End Time: 2018-05-17 15:01:27.0

Job Type: BACKUP

Parent Job ID: 49

Policy Name: Win\_policy

Policy Type: WINDOWS\_NT

Schedule Name: schedule1

Schedule Type: FULL

Status Code: 2074

Error Message: Disk volume is down

## Status codes that generate alerts

The NetBackup web UI supports alerts for VMware job failures and retains the alerts for 90 days. NetBackup generates alerts for the supported status codes for following

job types: backup, snapshot, snapshot replication, index from snapshot, and backup from snapshot. For the complete list of status codes for which alerts are generated, refer to the information for alert notification status codes in the [NetBackup Status Codes Reference Guide](#).

[Table 2-2](#) lists some of the conditions or status codes for which alerts are generated. These alerts are sent to the ticketing system through email notifications.

**Table 2-2** Examples of status codes that generate alerts

Status code	Error message
10	Allocation failed
196	Client backup was not attempted because backup window closed
213	No storage units available for use
219	The required storage unit is unavailable
2001	No drives are available
2074	Disk volume is down
2505	Unable to connect to the database
4200	Operation failed: Unable to acquire snapshot lock
5449	The script is not approved for execution
7625	SSL socket connection failed

## Send notifications to the backup administrator about failed backups

You can send notifications to the backup administrator about backups with a non-zero status.

On UNIX, NetBackup uses the mail transfer agent sendmail to send email notifications. For Windows, NetBackup requires that an application to transfer messages using SMTP is installed and that the `nbmail.cmd` script is configured on the Windows hosts that send notifications.

See [“Configure the nbmail.cmd script on the Windows hosts”](#) on page 35.

To configure notifications for the backup administrator of a NetBackup host, see the following topic.

See [“Send notifications to a host administrator about backups”](#) on page 35.

**To send notifications to the backup administrator about failed backups**

- 1 On the left, select **Hosts > Host properties**.
- 2 Select the host and click **Connect**.
- 3 Click **Edit primary server**.
- 4 Click **Global attributes**.
- 5 Enter the email address of the administrator. (Separate multiple addresses with commas.)
- 6 Click **Save**.

## Send notifications to a host administrator about backups

You can send notifications to the host administrator about successful and failed backups for a specific host.

On UNIX, NetBackup uses the mail transfer agent sendmail to send email notifications. Windows requires that an application to transfer messages with SMTP is installed. You also must configure the `nbmail.cmd` script on the Windows hosts that send notifications.

See [“Configure the nbmail.cmd script on the Windows hosts”](#) on page 35.

**To send notifications for backups of a specific host**

- 1 On the left, select **Hosts > Host properties**.
- 2 Select the host and click **Connect**.
- 3 Click **Edit client**.
- 4 Click **Universal settings**.
- 5 Choose how to send the email notifications.
  - To send email notifications from the client, select **Client sends email**.
  - To send email notifications from the server, select **Server sends email**.
- 6 Enter the email address of the host administrator. (Separate multiple addresses with commas.)
- 7 Click **Save**.

## Configure the nbmail.cmd script on the Windows hosts

For Windows hosts to send and receive email notifications about backups, the `nbmail.cmd` script must be configured on the applicable hosts.

**To configure the nbmail.cmd script on the Windows hosts**

1 Create a backup copy of `nbmail.cmd`.

2 On the primary server, locate the following script:

```
install_path\NetBackup\bin\goodies\nbmail.cmd
```

3 Copy the script to the following directory on the applicable hosts:

```
install_path\NetBackup\bin\
```

Primary and media server NetBackup sends notifications from the server if you configure the following setting:

- The **Administrator's email address** in Global Attributes.
- The **Server sends email** option in the **Universal Settings**.

Client. NetBackup sends notifications from the client if you configure the following setting:

- The **Client sends email** option in the **Universal Settings**.

4 Use a text editor to open `nbmail.cmd`.

The following options are used in the script:

<code>-s</code>	The subject line of the email
<code>-t</code>	Indicates who receives the email.
<code>-i</code>	The originator of the email, though it is not necessarily known to the mail server. The default ( <code>-i Netbackup</code> ) shows that the email is from NetBackup.
<code>-server</code>	The name of the SMTP server that is configured to accept and relay emails.
<code>-q</code>	Suppresses all output to the screen.

5 Adjust the lines as follows:

- Remove `@REM` from each of the five lines to activate the necessary sections for BLAT to run.
- Replace `SERVER_1` with the name of the mail server. For example:

```
@IF "%~4"==" " (
blat %3 -s %2 -t %1 -i Netbackup -server emailserver.company.com -q
) ELSE (
```

```
blat %3 -s %2 -t %1 -i Netbackup -server emailserver.company.com -q -attach %4  
)
```

## 6 Save nbmail.cmd.

# About NetBackup notifications

To make NetBackup administrators aware of important system events, NetBackup regularly queries system logs and displays notifications about the events.

---

**Note:** Job events are not included with these notifications. See job details in the **Activity Monitor** for information about job events.

---

A **Notifications** icon is located at the top right in the web UI. You can click the icon to open the **Notifications** window and view a list of critical notifications 10 at a time. If a number is displayed with the icon, it indicates how many unseen critical messages exist. After you have opened the window, the number is reset.

From the window, you can choose to see a more comprehensive list of all notifications. Each event has a category for its NetBackup or external component and is assigned a severity level:

- Error
- Critical
- Warning
- Information
- Debug
- Notice

You can sort, filter, and search the list. The comprehensive list also lets you review details about each event. The details include the full description as well as any appropriate extended attributes.

NetBackup notifications are not available if the NetBackup Messaging Broker (`nbmqbroker`) is not running. See the *NetBackup Troubleshooting Guide* for information about restarting the service.

## View notifications

### To view notifications

- 1 At the top right, click the **Notifications** icon to view a list of critical notifications 10 at a time.

---

**Note:** If a number is displayed with the icon, it indicates how many unseen critical messages exist. After you have opened the **Notifications** window, the number is reset.

---

Click **Load 10 more** to view the next 10 notifications. After you have viewed 30 notifications, click **Show all** to view any remaining messages.

Use **Refresh** to load the most recent notifications again.

- 2 To view all notifications, click **Show all** to open the **Events** page. On the page, you can do the following:
  - Click an event to view its details. The details include the full description as well as extended attributes.
  - To sort the list, click any of the column headings except **Description**. Events are sorted by default by the date received.
  - To filter events, click **Filter**. You can filter by **Severity** and **Timeframe**. In the **Filters** menu, select the parameter values you want to filter by, and then click **Apply filters**.  
To remove all filters, click **Clear all**.
  - To search for events, enter the search string in the **Search** field. You can search for values in all columns except **Description** and **Received**.

## Modify or disable NetBackup event notifications in the web UI

You can disable specific types of NetBackup event notifications that appear in the web UI, or modify their severity and priority, by making changes to the `eventlog.properties` file on the NetBackup primary server:

- Windows:  
`install_path\var\global\wmc\h2Stores\notifications\properties`
- UNIX:  
`/usr/opensv/var/global/wmc/h2Stores/notifications/properties`

### To disable event notifications

- ◆ Add a `DISABLE` entry in the `eventlog.properties` file in one of the following formats:

```
DISABLE.NotificationType = true
```

```
Or DISABLE.NotificationType.Action = true
```

```
Or DISABLE.namespace
```

For valid *NotificationType* and *Action* values, see the following topic.

See [Table 2-3](#) on page 40.

For example:

- To disable notifications about all storage unit events:

```
DISABLE.StorageUnit = true
```

- To disable only notifications about create storage unit events:

```
DISABLE.StorageUnit.CREATE = true
```

- To disable only notifications about update to storage unit events using a namespace:

```
DISABLE.eventlog.vrts.nbu.emm.storageunit.update = true
```

### To modify the priority or severity of event notifications

- ◆ Add or change an entry in the `eventlog.properties` file in one of the following formats:

```
NotificationType.Action.priority = value
```

```
Or NotificationType.Action.severity = value
```

Valid **priority values** are: LOW, MEDIUM, HIGH

Valid **severity values** are: CRITICAL, ERROR, WARNING, INFO, DEBUG

For example:

- To set priority and severity for create storage unit events:

```
StorageUnit.CREATE.priority = LOW
```

```
StorageUnit.CREATE.severity = INFO
```

---

**Note:** It can take up to one minute for the events of type Policy, SLP, and Catalog to generate after the corresponding action has been performed.

---

**Table 2-3** NetBackup event types supported with notifications

Event type and notification type value	Action	Severity	Sample notification message
Policy Policy <b>Note:</b> When possible, an aggregated policy event for two or more policy actions is created.	Create	INFO	The policy <i>{Policy_Name}</i> was created. Event for Policy received. No additional details found.
	Update	INFO or CRITICAL	The policy <i>{Policy_Name}</i> was activated. The policy <i>{Policy_Name}</i> was deactivated. The policy <i>{Policy_Name}</i> was updated. The client <i>{Policy_Name}</i> was added to the policy <i>#{policyName}</i> . The client <i>{Policy_Name}</i> was removed from the policy <i>{Policy_Name}</i> . The schedule <i>{Policy_Name}</i> was added to the policy <i>#{Policy_Name}</i> . The schedule <i>{Policy_Name}</i> was removed from the policy <i>{Policy_Name}</i> .
	Delete	CRITICAL	The policy <i>{Policy_Name}</i> was deleted.
Client ClientEvent	CREATE	INFO	The client <i>{Client_Name}</i> was created.
	DELETE	CRITICAL	The client <i>{Client_Name}</i> was deleted.
	UPDATE	INFO	The client <i>{Client_Name}</i> was updated.
Storage Unit StorageUnit <b>Note:</b> Any change to a basic disk staging schedule (DSSU), such as adding, deleting, or modifying, generates relevant storage unit notifications. With those notifications, some additional policy notifications are also generated with policy name <i>__DSSU_POLICY_{Storage_Unit_Name}</i> .	CREATE	INFO	The storage unit <i>{Storage_Unit_Name}</i> was created.



**Table 2-3** NetBackup event types supported with notifications (*continued*)

Event type and notification type value	Action	Severity	Sample notification message
	DELETE	CRITICAL	The storage unit <i>{Storage_Unit_Name}</i> was deleted.
	UPDATE	INFO	The storage unit <i>{Storage_Unit_Name}</i> was updated.
Storage Unit Group <code>StorageUnitGroup</code>	CREATE	INFO	The storage unit group <i>{Storage_Unit_Group_Name}</i> was created.
	DELETE	CRITICAL	The storage unit group <i>{Storage_Unit_Group_Name}</i> was deleted.
	UPDATE	INFO	The storage unit group <i>{Storage_Unit_Group_Name}</i> was updated.
	UPDATE	INFO	The storage service <i>{Storage_Service_Name}</i> was updated.
Storage life cycle policy <code>SLP</code>	Create	INFO	Event for Storage Lifecycle Policy received. No additional details found.  The Storage Lifecycle Policy <i>{Policy_Name}</i> was created.
	Delete	CRITICAL	The Storage Lifecycle Policy <i>{Policy_Name}</i> was deleted.  The Storage Lifecycle Policy <i>{Policy_Name}</i> with version <i>Version_Number</i> was deleted.
Storage life cycle policy state change <code>SlpVersionActInactEvent</code>	UPDATE	INFO	The SLP version <i>{Version}</i> was changed.
cDOT Client <code>cDOTClientEvent</code>	CREATE	INFO	<i>{Cluster_Data_ONTAP_Client_Name}</i> was added as a cDOT client.
	DELETE	CRITICAL	<i>{Cluster_Data_ONTAP_Client_Name}</i> was deleted as a cDOT client.
Isilon Client <code>IsilonClientEvent</code>	CREATE	INFO	<i>{Isilon_Filer_Client_Name}</i> was added as an Isilon client.
	DELETE	CRITICAL	<i>{Isilon_Filer_Client_Name}</i> was deleted as an Isilon client.

**Table 2-3** NetBackup event types supported with notifications (*continued*)

Event type and notification type value	Action	Severity	Sample notification message
Machine [Primary/Media/Cluster] Machine	CREATE	INFO	The host <i>{Host_Name}</i> was created.
	DELETE	CRITICAL	The host <i>{Host_Name}</i> was deleted.
Drive DriveChange	CREATE	INFO	The drive <i>{Drive_Name}</i> was created for host <i>{Host_Name}</i> .
	DELETE	CRITICAL	The drive <i>{Drive_Name}</i> was deleted for host <i>{Host_Name}</i> .
	UPDATE	INFO	The drive <i>{Drive_Name}</i> was updated for host <i>{Host_Name}</i> .  <b>Note:</b> A notification message like this one is generated when a drive is updated for a particular host or when a drive state is changed to UP or DOWN.
Library Event - Robot Library	CREATE	INFO	The library <i>{Library_Name}</i> was created for host <i>{Host_Name}</i> .
	DELETE	CRITICAL	The library <i>{Library_Name}</i> was deleted for host <i>{Host_Name}</i> .
	UPDATE	INFO	The library <i>{Library_Name}</i> was updated for host <i>{Host_Name}</i> .
Media Media	CREATE	INFO	The media <i>{Media_ID}</i> was created.
	DELETE	CRITICAL	The media <i>{Media_ID}</i> was deleted.
	UPDATE	INFO	The media <i>{Media_ID}</i> was updated.
Media Group MediaGroup	CREATE	INFO	The media group <i>{Media_Group_ID}</i> was created.
	DELETE	CRITICAL	The media group <i>{Media_Group_ID}</i> was deleted.
	UPDATE	INFO	The media group <i>{Media_Group_ID}</i> was updated.

**Table 2-3** NetBackup event types supported with notifications (*continued*)

Event type and notification type value	Action	Severity	Sample notification message
Media Pool MediaPool	CREATE	INFO	The media pool {Media_Pool_ID} was created.
	DELETE	CRITICAL	The media pool {Media_Pool_ID} was deleted.
	UPDATE	INFO	The media pool {Media_Pool_ID} was updated.
Retention Event RetentionEvent	UPDATE	INFO	Retention level has been changed.
VMware Discovery TAGSDISCOVERYEVENT	no actions	INFO	VMware tags cannot be retrieved.
Autodiscovery and Discover Now AutoDiscoveryEvent	no actions	INFO	
	no actions	CRITICAL	
KMS Certificate Expiration KMSCredentialStatus	EXPIRY	WARNING	The certificate that is used to communicate with the KMS server {KMS_Server_Name}{server} is about to expire in {days_to_expiration}. If the certificate is not renewed on time, communication with the KMS server fails.
Message Broker Service Status ServiceStatus	RUNNING	INFO	The NetBackup Messaging Broker service is running. NetBackup internal notifications are now enabled.
	STOPPED	INFO	The NetBackup Messaging Broker service is stopped. NetBackup internal notifications are now disabled.
Protection Plan ProtectionPlan	Create	INFO	Received an event for protection plan.  The protection plan <i>Protection_Plan_Name</i> is created.  The protection plan <i>Protection_Plan_Name</i> is created from existing NetBackup policy.
	Update	INFO	The protection plan <i>Protection_Plan_Name</i> is updated.
	Delete	CRITICAL	The protection plan <i>Protection_Plan_Name</i> is deleted.

**Table 2-3** NetBackup event types supported with notifications (*continued*)

Event type and notification type value	Action	Severity	Sample notification message
Protection Plan Subscription <code>ProtectionPlanSubscription</code>	Create	INFO	Received an event for protection plan subscription.  The <i>Asset_Class Asset_Display_Name</i> is subscribed to protection plan <i>Protection_Plan_Name</i> .
	Update	INFO	The <i>Asset_Class Asset_Display_Name</i> subscription with protection plan <i>Protection_Plan_Name</i> is updated.
	Delete	CRITICAL	The <i>Asset_Class Asset_Display_Name</i> is unsubscribed from protection plan <i>Protection_Plan_Name</i> .
Catalog Image Expiration <code>Catalog</code> <b>Note:</b> Also applicable for manual image expiration.	Not applicable	CRITICAL	Event for Catalog Image received. No additional details found.  Catalog Image <i>Image_Name</i> was modified.  Catalog Image <i>Image_Name</i> expired.
Usage Reporting <code>UsageReportingEvent</code>	No actions	INFO or ERROR	The usage report generation has started.  The usage report is generated successfully.  Failed to generate the usage report. For more details, refer to the gather and report logs in the parent directory.

## About configuring automatic notification cleanup tasks

By default, NetBackup runs event notification cleanup tasks every 4 hours. Up to 10,000 event records are stored for up to 3 days in the event database. During the cleanup tasks, NetBackup removes the older notifications from the database.

You can change how often the cleanup tasks run, how many event records are kept at one time, and the number of days a record is retained.

From a command line, use `bpsetconfig` or `bpgetconfig` to change the parameter values listed in [Table 2-4](#). See the *NetBackup Command Reference Guide* for more information about these commands.

You can also change the parameter values with the following APIs:

- `GET/config/hosts/{hostId}/configurations`
- `POST/config/hosts/{hostId}/configurations`

- GET/config/hosts/{hostId}/configurations/configurationName (for a specific property)
- PUT/config/hosts/{hostId}/configurations/configurationName
- DELETE/config/hosts/{hostId}/configurations/configurationName

See the *NetBackup 10.0 API Reference* on [SORT](#) for more information about these APIs.

**Table 2-4** Configurable parameters for automatic notification cleanup tasks

Parameter and description	Minimum value	Default value	Maximum value
EVENT_LOG_NOTIFICATIONS_COUNT The maximum number of records that are stored, after which the cleanup process removes the oldest record, overriding the retention value.	1000	10000	100000
EVENT_LOG_NOTIFICATIONS_RETENTION_IN_HOURS The number of hours for which the events are stored in the database.	24 (hours)	72 (hours)	168 (hours)
EVENT_LOG_NOTIFICATIONS_CLEANUP_INTERVAL_IN_HOURS The frequency at which the event cleanup service runs.	1 (hour)	4 (hours)	24 (hours)

# Configuring hosts

- [Chapter 3. Managing hosts](#)

# Managing hosts

This chapter includes the following topics:

- [Reset a host's attributes](#)

## Reset a host's attributes

In some cases you need to reset a host's attributes to allow successful communication with the host. A reset is most common when a host is downgraded to a 8.0 or earlier version of NetBackup. After the downgrade, the primary server cannot communicate with the client because the communication status for the client is still set to the secure mode. A reset updates the communication status to reflect the insecure mode.

When you reset a host's attributes:

- NetBackup resets the host ID to host name mapping information, the host's communication status and so on. It does not reset the host ID, host name, or security certificates of the host.
- The connection status is set to the insecure state. The next time the primary server communicates with the host, the connection status is updated appropriately.

### To reset the attributes for a host

- 1 On the left, select **Security > Host mappings**.
- 2 Locate the host and click **Actions > Reset attributes**.
- 3 Choose if you want to communicate insecurely with 8.0 and earlier hosts.

NetBackup can communicate with a 8.0 or earlier host when the **Allow communication with NetBackup 8.0 and earlier hosts** option is enabled in the **Global Security Settings**. This option is enabled by default.

---

**Note:** If you unintentionally reset a host's attributes, you can undo the changes by restarting the `bpcd` service. Otherwise, the host attributes are automatically updated with the appropriate values after 24 hours.

---



# Configuring storage and backups

- [Chapter 4. Configuring storage](#)
- [Chapter 5. Managing protection plans](#)
- [Chapter 6. Managing classic policies](#)
- [Chapter 7. Managing backup images](#)

# Configuring storage

This chapter includes the following topics:

- [About storage configuration](#)
- [Create a Media Server Deduplication Pool \(MSDP\) storage server](#)
- [Create a Cloud storage, OpenStorage, or AdvancedDisk storage server](#)
- [Create a disk pool](#)
- [Create a storage unit](#)
- [Create a universal share](#)
- [Using image sharing from the NetBackup web UI](#)
- [Troubleshooting storage configuration](#)
- [Troubleshooting universal share configuration issues](#)
- [Create a Media Server Deduplication Pool \(MSDP\) storage server for image sharing](#)

## About storage configuration

NetBackup lets you configure storage options for all protection plans and policies. You can set up the storage options using the storage option wizard. To access the wizard, on the left click on **Storage > Storage configuration**.

You can configure the following storage options:

- Media Server Deduplication Pool (MSDP)
- Media Server Deduplication Pool (MSDP) for image sharing
- AdvancedDisk

- Cloud storage
- OpenStorage

You can also configure NetBackup to work with your universal shares.

---

**Note:** If you use Key Management Service (KMS), it must be configured before you can select the KMS option in the storage server setup. Refer to [NetBackup Security and Encryption Guide](#) for more information.

To ensure that A.I.R and other storage capabilities are displayed accurately for the storage servers on the NetBackup web UI, upgrade the media server. You must upgrade the media server that has NetBackup versions 8.2 or earlier. After you upgrade the media server then use the command line to update the storage server.

Use the following command to update the storage server:

```
/usr/opensv/netbackup/bin/admincmd/nbdevconfig -updatests  
-storage_server <storage server name> -stype PureDisk
```

For more information, refer to the [NetBackup Deduplication Guide](#).

---

See “[Create a Media Server Deduplication Pool \(MSDP\) storage server](#)” on page 51.

See “[Create a Cloud storage, OpenStorage, or AdvancedDisk storage server](#)” on page 53.

See “[Create a universal share](#)” on page 58.

See “[Create a disk pool](#)” on page 55.

See “[Create a storage unit](#)” on page 57.

## Create a Media Server Deduplication Pool (MSDP) storage server

Use this procedure to create a Media Server Deduplication Pool (MSDP) storage server. You have the option to create a disk pool (local storage or cloud storage) and storage unit after you create a storage server. The recommendation is that you create the disk pool and storage unit if they do not exist in NetBackup.

### To add an MSDP storage server

- 1 Log into the NetBackup web UI.
- 2 On the left, click **Storage** > **Storage configuration** and then click **Add**.
- 3 Select **Media Server Deduplication Pool (MSDP)** from the list.

- 4** In **Basic properties**, enter all required information and click **Next**.

You must select your media server by clicking on the field. If you do not see the media server you want to use, you can use **Search** to find it.
- 5** In **Storage server options**, enter all required information and click **Next**.

If you use Key Management Service (KMS), it must be configured before you can select the **KMS** option.
- 6** (Optional) In **Media servers**, click **Add** to add any additional media servers you want to use.

Click **Next** after selecting additional media servers or if you want to continue without selecting additional media servers.
- 7** On the **Review** page, confirm that all options are correct and click **Save**.

If the MSDP storage server creation is unsuccessful, follow the prompts on the screen to correct the issue.

To configure MSDP to use cloud storage, use the following procedure (drop-down in **Volumes** step) to select an existing disk pool volume or create a new one.

See [“Create a disk pool”](#) on page 55.

- 8 (Optional) At the top, click on **Create disk pool**.
- 9 (Optional) To create a cloud logical storage unit and disk pool with replication, click on **Create disk pool**.

Enter the required information to create a disk pool.

In the next tab, select and add the required cloud volume. Select the cloud storage provider and the required details of the storage provider. Enter the credentials to access the cloud storage provider and then define the advanced settings.

---

**Note:** Currently, AWS S3 and Azure storage API types are supported.

---

**Note:** When you enable Server-Side Encryption, you can configure AWS Customer-Managed keys. These keys cannot be deleted once they are in use by NetBackup. Each object is encrypted with the key during upload and deleting the key from AWS causes NetBackup restore failures.

---

**Note:** The NetBackup Recovery Vault Azure and NetBackup Recovery Vault Seagate options need a set of credentials that Veritas must provide. Contact your Veritas NetBackup account manager with any questions about these options.

---

For more information on environments and deployment, refer to [Recovery Vault for NetBackup](#).

---

For more information, refer to the [NetBackup Cloud Administrator's Guide](#) and [NetBackup Deduplication Guide](#).

See ["Create a disk pool"](#) on page 55.

See ["Create a storage unit"](#) on page 57.

See ["Create a Cloud storage, OpenStorage, or AdvancedDisk storage server"](#) on page 53.

See ["Create a protection plan"](#) on page 67.

## Create a Cloud storage, OpenStorage, or AdvancedDisk storage server

Use the following procedures to create Cloud storage, OpenStorage, or an AdvancedDisk storage server.

## Create a Cloud storage server

Follow this procedure to create a Cloud storage server.

### To create a Cloud storage server

**1** On the left, click **Storage > Storage configuration** and then click **Add**.

**2** Select **Cloud storage** from the list.

**3** In **Basic properties**, enter all required information and click **Next**.

You must select your **Cloud storage provider** by clicking on the field. If you do not see the cloud storage provider you want to use, you can use **Search** to find it.

If the **Region** information that you want to select does not appear in the table, use **Add** to manually add the required information. This option does not appear for every cloud storage provider.

You must select your media server by clicking on the field. If you do not see the media server you want to use, you can use **Search** to find it.

**4** In **Access settings** enter the required access details for the selected cloud provider and click **Next**.

If you use `SOCKS4`, `SOCKS5`, or `SOCKS4A`, some of the options in the **Advanced** section are not available.

**5** In **Storage server options**, you can adjust the **Object size**, enable compression, or encrypt data and then click **Next**.

**6** (Optional) In **Media servers**, click **Add** to add any additional media servers you want to use.

For Cloud storage servers, media servers with a NetBackup version older than primary server are not listed.

Click **Next** after selecting additional media servers or if you want to continue without selecting additional media servers.

**7** On the **Review** page, confirm that all options are correct and click **Save**.

**8** (Optional) At the top, click on **Create disk pool**.

## Create an OpenStorage storage server

Follow this procedure to create an OpenStorage storage server.

### To create an OpenStorage storage server

**1** On the left, click **Storage > Storage configuration** and then click **Add**.

**2** Select **OpenStorage** from the list.

- 3 In **Basic properties**, enter all required information and click **Next**.  
You must select your media server by clicking on the field. If you do not see the media server you want to use, you can use **Search** to find it.  
Use the drop-down to select the correct **Storage server type**.
- 4 (Optional) In **Media servers**, click **Add** to add any additional media servers you want to use.  
Click **Next** after selecting additional media servers or if you want to continue without selecting additional media servers.
- 5 On the **Review** page, confirm that all options are correct and click **Save**.  
After you click **Save**, the credentials you entered are validated. If the credentials are invalid, click **Change** and you can correct the issue with the credentials.
- 6 (Optional) At the top, click on **Create disk pool**.

## Create an AdvancedDisk storage server

Follow this procedure to create an AdvancedDisk storage server.

### To create an AdvancedDisk storage server

- 1 On the left, click **Storage > Storage configuration** and then click **Add**.
- 2 Select **AdvancedDisk** from the list.
- 3 Select a media server list and enter a **Storage server name** click **Select**.

## Create a disk pool

Use this procedure to create a disk pool after you create any type of storage server. You can create a disk pool at any time, but disk pool creation requires that you have an existing storage server created.

You can configure MSDP storage server to use cloud storage. To configure, you can select an existing cloud volume or create a new one when you create a disk pool. Use the drop-down in **Volumes** step to select an existing cloud volume or create a new volume for the MSDP storage server.

When you view the **Disk pools** tab, the **Available space** column can be empty for a disk pool that uses a cloud storage provider. NetBackup cannot retrieve the information because the cloud provider does not supply an API for that information.

**To create a disk pool**

- 1 On the left, click **Storage > Storage configuration**, click the **Disk pools** tab, and then click **Add**.

Another way to create a disk pool is to click **Create disk pool** at the top of the screen after you have created a storage server.

- 2 In **Disk pool options**, enter all required information and click **Next**.

Click **Change** to select a storage server.

If **Limit I/O streams** is left cleared, the default value is **Unlimited** and may cause performance issues.

- 3 In **Volumes**, use the **Volume** drop down to select a volume or add a new volume. If you want to add a new disk pool volume, use the **Add volume** option.

---

**Note:** When you enable Server-Side Encryption, you can configure AWS Customer-Managed keys. These keys cannot be deleted once they are in use by NetBackup. Each object is encrypted with the key during upload and deleting the key from AWS causes NetBackup restore failures.

---

---

**Note:** The NetBackup Recovery Vault Azure and NetBackup Recovery Vault Seagate options need a set of credentials that Veritas must provide. Contact your Veritas NetBackup account manager with any questions about these options.

---

Enter all required information based on the selection and click **Next**.

- 4 In **Replication**, click **Add** to add replication targets to the disk pool.

This step lets you select a trusted primary server or add a trusted primary server. You can add a primary server that supports NetBackup Certificate Authority (NBCA), ECA, and ECA together with NBCA.

Replication is supported only on MSDP.

Review all the information that is entered for the replication targets and then click **Next**.

- 5 On the **Review** page, verify that all settings and information are correct. Click **Finish**.

The disk pool creation and replication configuration continue in the background if you close the window. If there is an issue with validating the credentials and configuration of the replication, you can use the **Change** option to adjust any settings.



# Create a storage unit

Use this procedure to create a storage unit. You should create a storage unit after you create any type of storage server and disk pool. The steps in this procedure also work if you create a new storage unit without creating a storage server and disk pool.

When you view the **Storage units** tab, the **Used space** column can be empty for a storage unit that uses a cloud storage provider. NetBackup cannot retrieve the information because the cloud provider does not supply an API for that information.

## To create a storage unit

- 1 On the left, click **Storage > Storage configuration**, click the **Storage units** tab, and then click **Add**.

Another way to create a storage unit is to click **Create storage unit** at the top of the screen after you have created a disk pool.

- 2 Select the storage unit from the list and click **Start**.
- 3 In **Basic properties**, enter all required information and click **Next**.
- 4 In **Disk pool**, select the disk pool you want to use in the storage unit and then click **Next**.

The **Enable WORM** option is activated when you select a disk pool that supports WORM (Write Once Read Many) storage.

For more information about WORM properties, refer to *Configuring immutability and indelibility of data in NetBackup* in the [NetBackup Administrator's Guide, Volume I](#) guide.

The **On demand only** option specifies whether the storage unit is available exclusively on demand. A policy or schedule must be explicitly configured to use this storage unit

- 5 In the **Media server** tab, select the media servers you want to use and then click **Next**.

You can have NetBackup select your media server automatically or you can select your media servers manually using the radio buttons.

- 6 Review the setup of the storage unit and then click **Save**.

See [“Create a disk pool”](#) on page 55.

See [“Create a Media Server Deduplication Pool \(MSDP\) storage server”](#) on page 51.

See [“Create a Cloud storage, OpenStorage, or AdvancedDisk storage server”](#) on page 53.

See [“Create a protection plan”](#) on page 67.

# Create a universal share

A universal share offers the ability to ingest data directly into a space efficient SMB (CIFS) or NFS share. Space efficiency is achieved by storing the ingested data directly to an existing NetBackup deduplication pool (MSDP). No NetBackup software needs to be installed on the client that is mounting the share. Any operating system that is running a POSIX-compliant file system and can mount an SMB (CIFS) or NFS network share can write data to a universal share.

For more information about universal shares, see the [NetBackup Deduplication Guide](#)

With the NetBackup web UI, you can:

- Create, modify, view, and delete universal shares and manage them across appliances and build-your-own (BYO) servers.
- Change the quota settings, Active Directory (AD) user and group names, and any target hosts that pertain to the universal share.

---

**Note:** See the [NetBackup Deduplication Guide](#) for more information about universal share policies, prerequisites, and configuration.

---

## To create a universal share in the NetBackup web UI

- 1 On the left, click **Storage > Storage Configuration > Universal Share** and then click **Add**.

If there are no storage servers, then configure an MSDP storage server:

See [“Create a Media Server Deduplication Pool \(MSDP\) storage server”](#) on page 51.

After you create the MSDP storage server, return to Universal Shares tab and click **Add** to add a universal share.

- 2 Provide the following required information:
  - Enter a **Display name**. This name will be used in the universal share path.
  - Select the **Storage server**.
  - Select the **Protocol**: NSF or SMB (CIFS)
  - Specify a **Host** that is allowed to mount the share and then click **Add to list**. You can use the host name, IP address, short name, or the FQDN to specify the Host. You can enter multiple hosts for each share.

- 3 At this point, continue to enter values in the remaining fields or click **Save** to save the universal share. You can update the remaining fields later from the universal share's details page:
  - Select a **Quota** type: Unlimited or Custom. If you select Custom, also specify the quota in MB, GB, or TB units.

The Custom quota value limits the amount of data that is ingested into the share. Quotas are enforced using the front-end terabyte (FETB) calculation method. They are Implemented per share and can be modified at any time. You do not need to remount the share for the change to a take effect.

To update the quote type or value from the universal share's details page, click **Edit** in the Quota section.
  - Specify **Active Directory usernames** and **Active Directory group names**. Only the specified users or groups can access the share. You can add and update the **Active Directory usernames** and **Active Directory group names** later from the details page of an existing universal share.

---

**Note:** Currently **Active Directory usernames** and **Active Directory group names** are supported only for the SMB (CIFS) protocol.

---

- 4 To view details about a universal share, click its name in the **Universal Shares** table.
- 5 To delete a universal share, select one or more and click **Delete** or select **Delete** from the action menu.

Deleting a universal share also deletes all data in the share. This action is irreversible and may take some time if the amount of data is large. Any active data transfers are immediately terminated, and any mounted shares are immediately removed.

## Using image sharing from the NetBackup web UI

You can use the NetBackup web UI to share images from an on-premises location to the cloud. You can set up a cloud recovery server on demand and share the images to that server.

Use the information from the following topic from the [NetBackup Deduplication Guide](#) to set up a cloud recovery server:

*About image sharing using MSDP cloud*

## Steps to complete from the NetBackup web UI after setting up the cloud recovery server

Before you begin, ensure that you have the required permissions in the web UI to import the image, restore, convert, and access the AMI ID or VHD.

Importing the images.

1. On the left, select **Storage > Storage configuration** and then **Disk pools**.
2. Select the volume pools that contain the images that you want to share.
3. In the Disk pool options, locate the disk pool name and click **Actions > Fast Import**.

---

**Note:** The fast import option is an import operation that is specific to image sharing. You can import the backed-up images from the cloud storage to the cloud recovery server that is used for image sharing. After a fast import, you can restore the images. For AWS cloud provider, you can also convert the VM image to an AWS AMI. For Azure cloud provider, you can convert the VM image to VHD.

---

4. In the **Fast import images** page, select the backup images that you want to import and click **Import**.
5. Verify the activity completion status in the **Activity Monitor**.

Converting the VM images to AWS AMI or VHD in Azure.

1. On the left select **VMware** and then select the imported VMware image to convert.
2. On the **Recovery point** tab, select the recovery date.
3. For the recovery point date, choose the required recovery point, click **Actions > Convert**.
4. Once the conversion is complete, an AMI ID or VHD URL is generated.
5. Use the AMI ID to locate the image in AWS and then use the AWS console to start the EC2 instance. Or use VHD URL to create virtual machine.

## Troubleshooting storage configuration

The following table describes multiple issues that might occur when you configure storage:

**Table 4-1** Storage configuration troubleshooting

Error message or cause	Explanation and recommended action
<p>The following error is displayed when you create a disk pool for a cloud volume:</p> <p>Disk is full</p>	<p>Workaround:</p> <p>Even if the disk is not full and you get the error, ensure that there is enough space available for creating the cloud volume.</p> <p>By default the cloud volume requires approximately 1 TB of free space.</p> <p>To reduce the cloud volume size, open the <code>contentrouter.cfg</code> file from <code>/msdp/etc/puredisk/</code> and change the values. After changing the values, restart the MSDP services and then create the cloud volume.</p>
<p>The local MSDP storage does not display the compression and the encryption values correctly.</p>	<p>In the <b>Select long-term retention storage</b> configuration page for protection plans, the local MSDP storage does not display the compression and the encryption values correctly.</p>

# Troubleshooting universal share configuration issues

For more information about universal shares, see the [NetBackup Deduplication Guide](#)

## How to troubleshoot a failed installation or configuration

To configure a universal share, ensure that instant access is enabled on the storage server. For more information about instant access, see the following guides:

- [NetBackup Web UI VMware Administrator's Guide](#)
- [NetBackup Web UI Microsoft SQL Administrator's Guide](#)

**To ensure that instant access is enabled on the storage server**

- 1** Log in to the storage server and run the following command (build your own (BYO) only):

```
/usr/opens/pdde/vpfs/bin/ia_byo_precheck.sh
```

- 2** Review the pre-condition checking results and the configuration results:

```
/var/log/vps/ia_byo_precheck.log (BYO only)
```

```
/usr/opens/pdde/vpfs/vpfs-config.log (BYO and appliance configurations)
```

In the following example, several required services are not running:

```
[root@rhelnbu06 ~]# /usr/opens/pdde/vpfs/bin/ia_byo_precheck.sh
Mon Apr 13 12:42:14 EDT 2020 Try to get storagepath
Mon Apr 13 12:42:14 EDT 2020 Storage ContentRouter config path is
    /msdp/etc/puredisk/contentrouter.cfg
Mon Apr 13 12:42:14 EDT 2020 Storagepath is /msdp
Mon Apr 13 12:42:14 EDT 2020 File system for partition /msdp is
    ext2/ext3
Mon Apr 13 12:42:14 EDT 2020 File system for partition /msdp/data
    is ext2/ext3
Mon Apr 13 12:42:14 EDT 2020 **** Hardware Virtualization not
    supported, Instant Access browse may be slow ****
Mon Apr 13 12:42:14 EDT 2020 **** system memory support 50 vpfs
    livemounts ****
Mon Apr 13 12:42:14 EDT 2020 **** nginx service required by
    Instant Access is not running ****
Mon Apr 13 12:42:14 EDT 2020 **** smb service required by
    Instant Access is not running ****
Mon Apr 13 12:42:14 EDT 2020 **** docker service required by
    VMware Instant Access is not running ****
```

- 3** Resolve the issues that are identified in the log. For example, restart any services that are required for instant access.

## How to check for universal share capability

### To ensure that the storage server has universal share capability

- 1 Make sure that the storage service is running NetBackup 8.3 or later.
- 2 Log on to the storage server and run the following command:

```
nbdevquery -liststs -U
```

Make sure that the `InstantAccess` flag is listed in the command's output.

If the flag is not listed, see one of the guides mentioned above to enable instant access on the storage server.

- 3 Run the following command:

```
nbdevconfig -getconfig -stype PureDisk -storage_server  
storage_server_name
```

Make sure that the `UNIVERSAL_SHARE_STORAGE` flag is listed in the command's output.

If the flag is not listed, create a universal share on the storage server:

See [“Create a universal share”](#) on page 58.

## How to start or to stop a universal share

A universal share can be started, restarted, or stopped with NetBackup services:

- Use the following command to start or restart a universal share:

```
netbackup start
```

- Use the following command to stop universal share:

```
netbackup stop
```

Whenever a universal share is created on the NetBackup web UI, a mount point is also created on the storage server.

For example:

```
[root@rsvlvmc01vm309 vpfs.mnt]# mount | grep vpfs  
vpfsd on /mnt/vpfs type fuse.vpfsd (rw,nosuid,nodev,relatime,user_id=0,  
group_id=0,default_permissions,allow_other)  
vpfsd on /mnt/vpfs_shares/aa7e/aa7e83e5-93e4-57ea-a4a8-81ddb5f819e  
type fuse.vpfsd (rw,nosuid,nodev,relatime,user_id=0,group_id=0,  
default_permissions,allow_other)
```

In this example, `aa7e83e5-93e4-57ea-a4a8-81ddb5f819e` is the universal share's ID. This ID is found on the details page of the universal share in the NetBackup web UI: On the left, click **Storage > Storage Configuration > Universal Share** and then select the universal share to view its details.

# Create a Media Server Deduplication Pool (MSDP) storage server for image sharing

Use this topic to create a cloud recovery server for image sharing. Refer to the *About image sharing using MSDP cloud* topic in the [NetBackup Deduplication Guide](#) for more information about a cloud recovery server.

## To configure cloud recovery server:

- 1 On the left, click **Storage > Storage configuration** and then click **Add**. If you deleted a storage server, refresh this page.
- 2 Select **Media Server Deduplication Pool (MSDP) for image sharing** from the list.
- 3 In the **Basic properties**, enter all the required information and click **Next**.  
You must select your media server by clicking on the field. If you do not see the media server you want to use, use the search option.
- 4 In the storage server options, enter all the required information except for **Encryption options** and **Encryption for local storage** and click **Next**.  
If KMS encryption is enabled for the on-premises side, Key Management Service (KMS) must be configured before you can configure cloud recovery server. Then the KMS options from the on-premises side are selected and configured automatically in the cloud recovery server.
- 5 (Optional) In Media servers, click **Next**. As the cloud recovery server is an all-in-one NetBackup server, no additional media servers are added.
- 6 On the **Review** page, confirm that all options are correct and click **Save**.  
If the MSDP with the image sharing creation is unsuccessful, follow the prompts on the screen to correct the issue.
- 7 At the top, click on **Create disk pool**.  
Another way: On the left, click **Storage**, click the **Disk pools** tab, and then click **Add**.
- 8 In **Disk pool** options, enter all the required information and click **Next**.  
Click **Change** to select a storage server.
- 9 In **Volumes**, use the **Volume** drop down to add a new volume. Enter all the required information based on the selection and click **Next**.  
The volume name must be same as the volume name that is on the on-premises side or the sub bucket name.



**Create a Media Server Deduplication Pool (MSDP) storage server for image sharing**

- 10** In **Replication**, click **Next** to continue without adding any primary server.
- 11** On the **Review** page, verify that all settings and information are correct. Click **Save**.

See [“Using image sharing from the NetBackup web UI ”](#) on page 59.

# Managing protection plans

This chapter includes the following topics:

- [About protection plans](#)
- [Create a protection plan](#)
- [Edit or delete a protection plan](#)
- [Subscribe an asset or an asset group to a protection plan](#)
- [Unsubscribe an asset from a protection plan](#)
- [View protection plan overrides](#)
- [About Backup Now](#)

## About protection plans

A protection plan defines when backups are performed, how long the backups are retained, and the type of storage to use. Once you have set up a protection plan, you can subscribe assets to that protection plan. You can also configure access to the protection plan for your workload administrators before or after you configure the protection plan. To set up access, you need to configure roles in RBAC and then assign those roles to the protection plan.

Before you create a protection plan, you must configure all storage options. You can use the web UI to configure the OpenStorage, AdvancedDisk, Cloud storage, and MSDP storage options. Also, the web UI lets you configure a disk pool and a storage unit as well.

See [“About storage configuration”](#) on page 50.

After you create a protection plan, only certain settings are available to change or configure. See [Table 5-1](#).

**Table 5-1** Protection plan settings that can be configured and edited

Protection plan setting	Setting is available when you...		Notes
	Edit a plan	Subscribe an asset	
Storage options	X		
Backup options		X	
Advanced options		X	
Schedules	X	X	Backup window only. For SQL Server, transaction log frequency, and retention.
Protected assets		N/A	
Permissions	X	N/A	Can add a role.

## Create a protection plan

---

**Note:** After upgrade, the protection plans may not appear in the web UI. The conversion process may not have run but should run within 5 minutes of performing the upgrade.

---

### To create a protection plan

- 1 On the left, click **Protection > Protection plans** and then click **Add**.
- 2 In **Basic properties**, enter a **Name**, **Description**, and select a **Workload** from the drop-down list.  
Optional selection:
  - **Policy name prefix:**  
Use this option for policy names. A prefix is added to the policy name when NetBackup automatically creates a policy when users subscribe assets to this protection plan.
  - **Enable Continuous Data Protection**  
For VMware workloads, select this option to use Continuous data protection for the workload. See the *Continuous data protection* chapter of the *NetBackup Web UI VMware Administrator's Guide* for details.
- 3 In **Schedules**, click **Add**.

If you have selected cloud as workload of Azure or Azure Stack, see the *Configuring backup schedules for cloud workloads* section of the *NetBackup Web UI Cloud Administrator's Guide*.

You can set up a daily, weekly, or monthly backup and then set retention and replication of that backup. Also depending on workload, you can set up the following backup schedules: a **Automatic**, **Full**, **Differential incremental**, **Cumulative Incremental**, or **Snapshot only**.

If you select **Monthly** as a frequency, you can select between **Days of the week** (grid view) or **Days of the month** (calendar view).

---

**Note:** If you select **Automatic** for the schedule type, then all schedules for this protection plan are **Automatic**. If you select a **Full**, **Differential incremental**, or **Cumulative Incremental** for the schedule type, then all schedules for this protection plan must be one of these options.

If you select **Automatic** for the schedule type, NetBackup automatically sets the schedule type for you. NetBackup calculates when to do a **Full** or **Differential incremental** based on frequency you specify.

---

**Note:** The protection plan creation does not work for the VMware workload when certain schedule frequencies are set with WORM storage lock duration. The protection plan creation does not work when: schedule frequencies are set to less than one week and WORM storage **Lock Maximum Duration** less than one week greater than the requested retention period.

If you use a protection plan to protect VMware with WORM capable storage, set the WORM storage **Lock Maximum Duration** to greater than one week. Or, explicitly select the schedule type in the protection plan.

---

In the **Attributes** tab:

- Select the **Backup type**, how often it runs, and how long to keep the backup for this schedule.
  - The selections in the **Backup type** are dependent on workload that is selected and any other backup schedules that are currently active in this protection plan.
- (Optional) To replicate the backup, select **Replicate this backup**.
  - To use the **Replicate this backup** option, the backup storage must be a source in a targeted A.I.R. environment. The **Replication target** is configured in step 4.

- For more information about replication, review *About NetBackup Auto Image Replication* in the [NetBackup Administrator's Guide, Volume I](#).
- (Optional) To keep a copy in long-term storage, turn on **Duplicate a copy immediately to long-term retention**.
  - NetBackup immediately duplicates a copy to long-term storage after the backup completes.
  - The schedule options that are available for long-term storage are based on the frequency and the retention levels for the regular backup schedules that you created.

In the **Start window** tab:

- Define a **Start day**, **Start time**, **End day**, and **End time** for this schedule using the options available on the screen. Or you can drag your cursor over the time boxes to create the schedule.
- Use the options on the right to duplicate, remove, or undo changes to a schedule.

Click **Save** after all options are selected in the **Attributes** and the **Start window** tabs.

Review the **Backup schedule preview** window and verify that all schedules are set correctly.

- 4 In **Storage options**, configure the storage type per schedule you configured in step 3.

The options vary depending on storage options currently setup to work with NetBackup.

A protection plan can only use the storage that a NetBackup 8.1.2 or newer media server can access.

Storage option	Requirements	Description
<b>Snapshot storage only</b>	CloudPoint is required for this option.	Configure CloudPoint in the NetBackup Administration Console using the Snapshot Management Server feature. If you use the Snapshot only storage option, no other storage option can be selected. Go to step 5.
<b>Perform snapshot backups</b>	Microsoft SQL Server is required for this option.	For instructions on configuring protection plans for Microsoft SQL Server, see the <i>NetBackup Web UI Microsoft SQL Server Administrator's Guide</i> .
<b>Backup storage</b>	OpenStorage is required for this option. Tape, storage unit groups, and Replication Director not supported.	<p>Click <b>Edit</b> to select the storage target. Click <b>Use selected storage</b> after selecting the storage target.</p> <p>The NetBackup <b>Accelerator</b> feature allows protection plans to execute faster than traditional backups, by creating a compact data stream that uses less network bandwidth. If the storage server on the NetBackup primary server supports NetBackup Accelerator, this feature is included in the protection plan. For more details on NetBackup Accelerator, contact the NetBackup administrator or see the <a href="#">NetBackup Administrator's Guide, Volume I</a> or the <a href="#">NetBackup for VMware Administrator's Guide</a>.</p> <p>The <b>Instant access</b> feature allows the plan's recovery points to support the creation of instant access VMs or databases.</p>
<b>Replication target</b>	The backup storage must be a source in a targeted A.I.R. environment.	<p>Click <b>Edit</b> to select the replication target primary server. Select a primary server and then select a storage lifecycle policy. Click <b>Use selected replication target</b> to return to the storage options screen.</p> <p>Cloud workloads support the MSDP and MSDP-C storage units for replication (AIR).</p> <p>If the replication target primary server is not in the list, you must add one in NetBackup. For more information on how to add a replication target primary server, review <i>Adding a trusted primary server</i> in the <a href="#">NetBackup Deduplication Guide</a>.</p>

Storage option	Requirements	Description
<b>Long-term retention storage</b>	OpenStorage is required for this option. Tape, storage unit groups, and Replication Director not supported.	Click <b>Edit</b> to select the cloud storage provider. Click <b>Use selected storage</b> after selecting the cloud provider target.  Cloud workloads support the AdvancedDisk, Cloud storage, MSDP, and MSDP-C as storage units for duplication.
<b>Transaction log options</b>	Microsoft SQL Server is required for this option.	If you use the option <b>Select custom storage options</b> , click <b>Edit</b> to select the backup storage.

- 5** In **Backup options**, configure all options based on your workload type. The options in this area change depending on workload, schedule, or storage options selected.

For the **Cloud** workload:

- For any of the selected cloud provider option, if you select **Enable granular recovery for files or folders**, ensure that you have opted to retain a snapshot while adding a backup schedule, as granular recovery can be performed only from a snapshot image.
- For any of the selected cloud provider option, if you select **Exclude selected disks from backups**, then the selected disks would not be backed-up and hence the VM would not be recovered completely. Any application running on the excluded disks might not work.

---

**Note:** The boot disks cannot be excluded from the backups even if they have data or tags associated with them.

---

- If you have selected the cloud provider as Google Cloud Platform, select **Enable regional snapshot**, to enable regional snapshots.  
If the regional snapshot option is enabled, the snapshot is created in the same region in which the asset exists. Otherwise, the snapshot is created in a multi-regional location.
- (Microsoft Azure or Azure Stack Hub cloud provider) Select **Specify snapshot destination resource group** to associate snapshots to a particular peer resource group. This resource group is within the same region in which the asset exists. Select a configuration, subscription, and a resource group for a snapshot destination.
- If you have selected **Enable Continuous data protection** for a VMware workload, select a Continuous data protection gateway from the list. Click **Next**.

- 6 In **Permissions**, review the roles that have access to protection plans.  
To give another role access to this protection plan, click **Add**. Select the **Role** in the table and customize the role by adding or removing permissions in the **Select permissions** section.
- 7 In **Review**, verify that the protection plan details are correct and click **Finish**.

## Edit or delete a protection plan

### Edit a protection plan

You can make changes to the **Description**, **Storage options**, and **Schedules** (limited) for a protection plan.

---

**Note:** You cannot edit these settings in a protection plan: **Backup options** and **Advanced options**. If you want to adjust these settings and additional schedule settings, you must create a new protection plan and subscribe assets to the new plan. Or, you can customize the plan for the asset.

See [“About protection plans”](#) on page 66.

---

#### To edit a protection plan

- 1 On the left, click **Protection > Protection plans**.
- 2 Click on the protection plan name that you want to edit.
- 3 Click **Edit description** to edit the description.
- 4 (Optional) In the **Storage options** section, click **Edit** to change the storage options.

### Delete a protection plan

You cannot delete a protection plan unless all assets have been removed from the protection plan. If you want to maintain protection on the assets, add another protection plan to those assets before you delete the current protection plan.

See [“Unsubscribe an asset from a protection plan”](#) on page 74.

See [“Subscribe an asset or an asset group to a protection plan”](#) on page 73.

See [“Create a protection plan”](#) on page 67.



**To delete a protection plan**

- 1 On the left, click **Protection > Protection plans**.
- 2 Select the check box for the protection plan that you want to delete.
- 3 Click **Delete > Yes**.

## Subscribe an asset or an asset group to a protection plan

You can subscribe a single asset or a group of assets to a protection plan. An asset or a group of assets can be subscribed to multiple protection plans. Before you can subscribe assets to a protection plan, you must create a protection plan.

NetBackup supports homogenous cloud asset subscriptions. When you subscribe an asset to a protection plan, the cloud provider of the asset must be the same as the cloud provider that is defined in the protection plan.

---

**Note:** You cannot edit these settings when you subscribe an asset: **Storage options** or **Permissions**. Changes to **Schedules** are limited. If you want to adjust these settings, you must create a new protection plan and subscribe assets to the new plan. Or, you can customize the plan for the asset.

See [“About protection plans”](#) on page 66.

---

**To subscribe an asset or an asset group to a protection plan**

- 1 On the left, click **Workloads** then the workload type (for example: **VMware**).
- 2 Select an asset type (for example: **Virtual machines, Intelligent VM groups**).
- 3 Select one or more assets.
- 4 Click **Add protection**.  
If you selected a Cloud workload asset or asset group, proceed to step 7.
- 5 In **Choose a protection plan**, select the name of the protection plan and click **Next**.
- 6 (Optional) Adjust any options in the **Backup options** or **Advanced options**.
  - **Schedules**  
Change the backup start window for full or incremental schedules.  
For SQL Server transaction log schedules you can change the start window, the recurrence, and the retention period.
  - **Backup options**

Adjust the backup options that were set up in the original protection plan. The options in this area change depending on workload.

- **Advanced**

Change or add any options that were set up in the original protection plan.

You need the following permissions to make these changes:

- **Edit attributes**, to edit **Backup options** and **Advanced** options.
- **Edit full and incremental schedules**, to edit the start window for these schedule types.
- **Edit transaction log schedules**, to edit the settings for SQL Server transaction log schedules.

7 Click **Protect**.

## Unsubscribe an asset from a protection plan

You can unsubscribe individual assets or groups of assets from a protection plan.

---

**Note:** When you unsubscribe an asset from a protection plan, there is a possibility that the asset displays **Classic policy** in the web UI. This situation can happen when an asset is subscribed to a protection plan and a backup runs for that asset. Then the asset is unsubscribed from the protection plan while it has a valid backup image. The web UI displays **Classic policy**, but there may or may not be an active policy protecting the asset.

---

### To unsubscribe a single asset from a protection plan

- 1 On the left, click **Workloads** then the workload type (for example: **VMware**).
- 2 Select a single asset type (for example: **Virtual machines**).
- 3 Click on the specific asset name.
- 4 Click **Remove protection** and click **Yes**.

### To unsubscribe a group of assets from the protection plan

- 1 On the left, click **Workloads** then the workload type (for example: **VMware**).
- 2 Select a group asset type (for example: **Intelligent VM groups**).
- 3 Click on the specific group asset name.
- 4 Click **Remove protection** and click **Yes**.

# View protection plan overrides

When you set permissions for protection plans, you can set the permissions to allow your workload administrator to customize assets a protection plan covers. The workload administrator can apply overrides to certain areas of schedules and backup options for an asset.

## To view protection plan overrides

- 1 On the left, click **Protection > Protection plans** and then click the name of the protection plan.
- 2 In the **Protected assets** tab, click on **Applied** in the **Custom settings** column.
- 3 Review the original and the new settings in the **Schedules** and **Backup options** tabs.
  - **Original:** The setting when the protection plan was first created.
  - **New:** The last change that was made to the protection plan for that setting.

# About Backup Now

With Backup Now, workload administrators can back up an asset immediately. For example, you can use Backup Now to prepare for the upcoming events that are outside scheduled backups, such as system maintenance. This type of backup is independent of scheduled backups and does not affect future backups. You can manage and monitor a Backup Now job in the same way you manage and monitor other NetBackup jobs.

Backup Now is supported for the following workloads:

- Cloud  
NetBackup supports homogenous cloud asset subscriptions. While you subscribe an asset to a protection plan, the cloud provider of the asset must be the same as the cloud provider defined in the protection plan.
- Microsoft SQL
- Nutanix AHV
- RHV
- VMware

---

**Note:** To use Backup Now you must have subscribe permissions for at least one protection plan. You can select only one asset at a time for each Backup Now operation.

---

## Immediately back up an asset using Backup Now

You can start Backup Now for an asset from the list of assets. For example, from the list of virtual machines, intelligent groups, or databases. Or, you can start Backup Now from the asset's details. These details display all of the protection plans to which the asset is subscribed. You can choose **Backup now** from any one of these protection plans.

### To immediately back up an asset using Backup Now

- 1 On the left, select the workload and locate the asset that you want to back up.
- 2 Select **Actions > Backup now**
- 3 Choose a protection plan for the backup.

All protection plans to which the asset is subscribed are listed.

To back up an asset that is not subscribed to any protection plan, select **Backup now** and choose from the existing protection plans. You can also create a new protection plan and then use it with a **Backup now** operation.

---

**Note:** The option of **Backup type** is only available for Microsoft SQL Server assets. You can select the type of backup you want to perform using the drop-down. The drop-down only contains the backup types that are available in the protection plan.

---

- 4 Click **Start backup**.

# Managing classic policies

This chapter includes the following topics:

- [About a NetBackup classic policy](#)
- [About policy management in the NetBackup web UI](#)

## About a NetBackup classic policy

You can protect an asset using a NetBackup classic policy, a protection plan, or both at the same time. This topic answers some common questions about NetBackup classic policies in the NetBackup web UI.

**Table 6-1** Classic policy FAQ

Question	Answer
In the web UI's <b>Protected by</b> column, what does <b>Classic policy only</b> mean?	The asset is not currently subscribed to a protection plan. However, it was subscribed to a protection plan or covered by a classic policy at one time and it has a <b>Last backup</b> status. There may or may not be an active classic policy protecting the asset (contact the NetBackup administrator to find out).
Where can I find the details of a classic policy?	The details of a classic policy are not visible in the web UI, with the exception of a few policy types.  See " <a href="#">About policy management in the NetBackup web UI</a> " on page 78.

**Table 6-1** Classic policy FAQ (*continued*)

Question	Answer
How can I manage a classic policy?	<p>To manage most classic policies use the NetBackup Administration Console or the NetBackup CLIs. A user with the RBAC “Administrator” role can manage and create policies using the NetBackup APIs.</p> <p>Some policy types can also be managed in the NetBackup web UI:</p> <p>See <a href="#">“About policy management in the NetBackup web UI”</a> on page 78.</p>
When should I subscribe an asset to a protection plan versus protecting the asset with a classic policy?	<p>Only a NetBackup administrator can create a classic policy. If you do not have the required permissions to subscribe assets to protection plans, a workload administrator can configure the protection plan. A NetBackup administrator may choose to protect the asset through a protection plan (web UI) or through a classic policy.</p>
Can I use both a protection plan and a classic policy to protect an asset?	<p>Yes. The web UI shows the details of the protection plan but not the details of the classic policy. You can contact the NetBackup administrator for the classic policy details.</p>
What action should I take when an asset is unsubscribed from a protection plan and the web UI shows <b>Classic policy only</b> for that asset?	<p>You can ask the NetBackup administrator if a classic policy protects the asset.</p>

## About policy management in the NetBackup web UI

The NetBackup web UI uses protection plans to protect the assets in your NetBackup environment. To manage most classic policies you must use the NetBackup Administration Console. However, some policy types can also be managed in the NetBackup web UI:

- MS-Windows
- Standard
- Storage lifecycle policies (SLP)
- Oracle

- MS-SQL-Server
- NDMP
- VMware
- Universal-Share

See the following guides for details on these policies:

[NetBackup Administrator's Guide, Volume I](#)

[NetBackup for Oracle Administrator's Guide](#)

[NetBackup for Microsoft SQL Server Administrator's Guide](#)

[NetBackup for NDMP Administrator's Guide](#)

[NetBackup for VMware Administrator's Guide](#)

[NetBackup Deduplication Guide](#)

# Managing backup images

This chapter includes the following topics:

- [About the NetBackup catalog](#)
- [Search for backup images](#)

## About the NetBackup catalog

In the NetBackup web UI, use the **Catalog** utility to perform the following actions:

- Search for backup images to verify the contents of media with what is recorded in the NetBackup catalog.
- Duplicate a backup image.
- Expire backup images.
- Import expired backup images or images from another NetBackup server.

For more details on these actions and information on NetBackup catalog backups, see the [NetBackup Administrator's Guide, Volume I](#).

## Search for backup images

To verify, duplicate, or import backup images, you first need to locate those images in the catalog.

For more details on these actions, see the [NetBackup Administrator's Guide, Volume I](#).

**To search for backup images**

- 1 On the left, click **Catalog**.
- 2 From the **Action** list, select one of the following:



- **Verify.**
  - **Duplicate.**
  - **Phase 1 import.**
  - **Phase 2 import.**
- 3 Select the criteria for the search or the import.
  - 4 Click **Search** or **Import**.

## Search results

When you search for backup images, the image list displays at the bottom of the screen. Click **Show or hide columns** to display additional information about the images.

The NetBackup web UI also indicates any image information for the **Hierarchy DTE mode** and **Copy DTE mode**.

# Managing credentials

- [Chapter 8. Managing credentials for workloads and systems that NetBackup accesses](#)

# Managing credentials for workloads and systems that NetBackup accesses

This chapter includes the following topics:

- [About credential management in NetBackup](#)
- [Add a credential in NetBackup](#)
- [Add a credential for an external KMS](#)
- [Add a credential for NetBackup Callhome Proxy](#)
- [Edit or delete a named credential](#)
- [Add a credential for Network Data Management Protocol \(NDMP\)](#)
- [Edit or delete Network Data Management Protocol \(NDMP\) credentials in NetBackup](#)

## About credential management in NetBackup

**Credential management** lets you centrally manage the credentials that NetBackup uses to access systems and the workloads that it protects.

Credentials can be managed for the following workloads:

- Cassandra
- Cloud (for a cloud instance)
- Kubernetes

- Microsoft SQL Server
- Nutanix AHV
- Oracle
- SaaS

Credentials can also be managed for the following systems:

- A Call Home proxy server
- Disk arrays
- External Key Management Services (KMS)
- NDMP
- Malware detection

### More information

See [“Add a credential for NetBackup Callhome Proxy”](#) on page 86.

See [“Add a credential for an external KMS”](#) on page 85.

See [“Add a credential for Network Data Management Protocol \(NDMP\)”](#) on page 87.

See the [Veritas Usage Insights Getting Started Guide](#) for details on using a Call Home proxy server.

To configure credentials for a workload (for example, SQL Server), refer to the guide for that workload for details.

## Add a credential in NetBackup

You can use the **Credential management** node to add a credential that NetBackup uses to connect to a system or workload.

- See [“Add a credential for NetBackup Callhome Proxy”](#) on page 86.
- See [“Add a credential for an external KMS”](#) on page 85.
- See [“Add a credential for Network Data Management Protocol \(NDMP\)”](#) on page 87.

For SQL Server, Cloud, Kubernetes, and other workloads, refer to the guide for that workload for details.

[NetBackup documentation portal](#)

## Add a credential for an external KMS

This type of credential allows you to access an external KMS server that you have configured.

### To add a credential for an external KMS

- 1 On the left, click **Credential management**.
- 2 On the **Named credentials** tab, click **Add** and provide the following properties:
  - Credential name
  - Tag
  - Description (for example: This credential is used to access the external KMS.)

3 Click **Next**.

4 Select **External KMS**.

5 Provide the credential details that are needed for authentication.

These details are used to authenticate the communication between the NetBackup primary server and the external KMS server:

- Certificate - Specify the certificate file contents.
- Private key - Specify the private key file contents.
- CA Certificate - Specify the CA certificate file contents.
- Passphrase - Enter the passphrase of the private key file.
- CRL check level - Select the revocation check level for the external KMS server certificate.
  - CHAIN - The revocation status of all the certificates from the certificate chain are validated against the CRL.
  - DISABLE - Revocation check is disabled. The revocation status of the certificate is not validated against the CRL during host communication.
  - LEAF - The revocation status of the leaf certificate is validated against the CRL.

See the [NetBackup Security and Encryption Guide](#) for more information on external KMS configuration.

6 Click **Next**.

7 Add a role that you want to have access to the credential.

- Click **Add**.
- Select the role.

- Select the credential permissions that you want the role to have. See “[Credentials](#)” on page 239.
- 8 Click **Next** and follow the prompts to complete the wizard.

## Add a credential for NetBackup Callhome Proxy

This type of credential provides the proxy server configuration that both the NetBackup Product Improvement Program and Usage Insights use.

### To add a credential for NetBackup Callhome Proxy

- 1 On the left, click **Credential management**.
- 2 On the **Named credentials** tab, click **Add** and provide the following properties:
  - Credential name
  - Tag
  - Description
- 3 Click **Next**.
- 4 Select **Callhome proxy**.
- 5 Provide the credential details that are needed for authentication and click **Next**.
- 6 Add a role that you want to have access to the credential.
  - Click **Add**.
  - Select the role.
  - Select the credential permissions that you want the role to have. See “[Credentials](#)” on page 239.
- 7 Click **Next** and follow the prompts to complete the wizard.
- 8 After you create the credential, you must update the NetBackup configuration with an entry for `CALLHOME_PROXY_NAME`. Set the `CALLHOME_PROXY_NAME` to the credential name. From the primary server, use the command shown:

```
echo CALLHOME_PROXY_NAME = CredentialName |bpsetconfig.exe
```

## Edit or delete a named credential

You can edit the properties for a named credential or delete a named credential NetBackup from the **Credential management**.

## Edit a named credential

You can edit a named credential when you want to change the credential tag, description, category, authentication details, or permissions. You cannot change the credential name.

### To edit a named credential

- 1 On the left, click **Credential management**.
- 2 On the **Named credentials** tab, locate and click on the credential that you want to edit.
- 3 Click **Edit** and update the credential as needed.
- 4 Review the changes and click **Finish**.
- 5 (Conditional) For any cloud workloads that use an agentless connection for instances, after you edit the credentials click the **Connect** button to reconnect the instances.

## Delete a named credential

You can delete a named credential that you no longer need to use with NetBackup. Be sure to apply another credential to any assets that use the credential you want to delete. Otherwise, backups and restores may fail for those assets.

### To delete a named credential

- 1 On the left, click **Credential management**.
- 2 On the **Named credentials** tab, locate and click on the credential that you want to delete.
- 3 Click **Delete**.
- 4 (Conditional) If the credential deleted was a proxy credential, you must remove the `CALLHOME_PROXY_NAME` entity. From the primary server, use the following command to remove the `CALLHOME_PROXY_NAME` entity.

```
echo CALLHOME_PROXY_NAME |bpsetconfig.exe
```

# Add a credential for Network Data Management Protocol (NDMP)

You can add the credentials that NetBackup uses to connect to the Network Data Management Protocol (NDMP).

For more information about NDMP credentials, see the [NetBackup for NDMP Administrator's Guide](#).

### To add an NDMP credential

- 1 On the left, click **Credential management**.
- 2 Click the **Client credentials** tab.
- 3 Click **Add**.
- 4 On the **Add NDMP host** screen, enter an NDMP host name and select the type of host credentials from the radio buttons.
  - **Use the following credentials for this NDMP host on all media servers** – This option uses the same credentials for all media servers.
  - **Use different credentials for this NDMP host on each media server** – This option lets you enter unique credentials for each media server. After you enter credentials for each of the media servers, click **Add**.
- 5 Click **Add**.

## Edit or delete Network Data Management Protocol (NDMP) credentials in NetBackup

You can edit or delete credentials for any media servers that use the Network Data Management Protocol (NDMP).

For more information about NDMP credentials, see the [NetBackup for NDMP Administrator's Guide](#).

### To edit or delete an NDMP credential

- 1 On the left, click **Credential management**.
- 2 Click the **Client credentials** tab.
- 3 To the right of the host name, use the **Action** menu to select **Edit** or **Delete**.
  - Once all edits are complete, click **Save**.
  - If you need to delete credentials, click **Delete**.



# Managing security

- [Chapter 9. Security events and audit logs](#)
- [Chapter 10. Managing security certificates](#)
- [Chapter 11. Managing host mappings](#)
- [Chapter 12. Managing user sessions](#)
- [Chapter 13. Managing the security settings for the primary server](#)
- [Chapter 14. Access keys](#)
- [Chapter 15. Configuring authentication options](#)

# Security events and audit logs

This chapter includes the following topics:

- [View security events and audit logs](#)
- [About NetBackup auditing](#)
- [Send audit events to system logs](#)

## View security events and audit logs

NetBackup audits user-initiated actions in a NetBackup environment to help answer who changed what and when they changed it. For a full audit report, use the `nbauditreport` command. See [“Viewing the detailed NetBackup audit report”](#) on page 95.

### To view security events and audit logs

- 1 On the left, select **Security > Security events**.
- 2 The following options are available.
  - Click **Access history** to view the users that accessed NetBackup.
  - Click **Audit events** to view the events that NetBackup audited. These events include changes to security settings, certificates, and users who browsed or restored backups images.

## About NetBackup auditing

Auditing is enabled by default in new installations. NetBackup auditing can be configured directly on a NetBackup master server.

Auditing of NetBackup operations provides the following benefits:

- Customers can gain insight from audit trails while they investigate unexpected changes in a NetBackup environment.
- Regulatory compliance.  
The record complies with guidelines such as those required by the Sarbanes-Oxley Act (SOX).
- A method for customers to adhere to internal change management policies.
- Help for NetBackup Support in troubleshooting problems for customers.

## About the NetBackup Audit Manager

The NetBackup Audit Manager (`nbaudit`) runs on the master server and audit records are maintained in the Enterprise Media Manager (EMM) database.

An administrator can search specifically for:

- When an action occurred
- Failed actions in certain situations
- The actions that a specific user performed
- The actions that were performed in a specific content area
- Changes to the audit configuration

Note the following:

- The audit record truncates any entries greater than 4096 characters. (For example, policy name.)
- The audit record truncates any restore image IDs greater than 1024 characters.

## Actions that NetBackup audits

NetBackup records the following user-initiated actions.

Activity monitor actions	Canceling, suspending, resuming, restarting, or deleting any type of job creates an audit record.
Alerts and email notifications	If an alert cannot be generated or an email notification cannot be sent for NetBackup configuration settings. For example, SMTP server configuration and the list of excluded status codes for alerts.
Anomalies	When a user reports an anomaly as false positive, the action is audited and logged for that user.

Asset actions	<p>Deleting an asset, such as a vCenter server, as part of the asset cleanup process is audited and logged.</p> <p>Creating, modifying, or deleting an asset group as well any action on an asset group for which a user is not authorized is audited and logged.</p>
Authorization failure	Authorization failure is audited when you use the NetBackup web UI, the NetBackup APIs, or Enhanced Auditing.
Catalog information	<p>This information includes:</p> <ul style="list-style-type: none"> <li>■ Verifying and expiring images.</li> <li>■ Read the requests that are sent for the front-end usage data.</li> </ul>
Certificate management	Creating, revoking, renewing, and deploying of NetBackup certificates and specific NetBackup certificate failures.
Certificate Verification Failures (CVFs)	<p>Any failed connection attempts that involve SSL handshake errors, revoked certificates, or host name validation failures.</p> <p>For certificate verification failures (CVFs) that involve SSL handshakes and revoked certificates, the timestamp indicates when the audit record is posted to the master server. (Rather than when an individual certificate verification fails.) A CVF audit record represents a group of CVF events over a time period. The record details provide the start and the end times of the time period as well as the total number of CVFs that occurred in that period.</p>
Disk pools and Volume pools actions	Adding, deleting, or updating disk or volume pools.
Hold operations	Creating, modifying, and deleting hold operations.
Host database	NetBackup operations that are related to the host database.
Logon attempts	Any successful or any failed logon attempts for the NetBackup Administration Console, the NetBackup web UI or the NetBackup APIs.
Policies actions	Adding, deleting, or updating policy attributes, clients, schedules, and backup selections lists.
Restore and browse image user actions	All the restore and browse image content ( <code>bplist</code> ) operations that a user performs are audited with the user identity.
Security configuration	Information that is related to changes that are made to the security configuration settings.
Starting a restore job	NetBackup does not audit when other types of jobs begin. For example, NetBackup does not audit when a backup job begins.
Starting and stopping the NetBackup Audit Manager ( <code>nbaudit</code> ).	Starting and stopping of the <code>nbaudit</code> manager is always audited, even if auditing is disabled.

Storage lifecycle policy actions	Attempts to create, modify, or delete a storage lifecycle policy (SLP) are audited and logged. However, activating and suspending an SLP using the command <code>nbslutil</code> are not audited. These operations are audited only when they are initiated from a NetBackup graphical user interface or API.
Storage servers actions	Adding, deleting, or updating storage servers.
Storage units actions	Adding, deleting, or updating storage units. <b>Note:</b> Actions that are related to storage lifecycle policies are not audited.
Token management	Creating, deleting, and cleanup of tokens and specific token issuing failures.
User management	Adding and deleting Enhanced Auditing users in the Enhanced Auditing mode.
User action that fails to create an audit record	If auditing is enabled but a user action fails to create an audit record, the audit failure is captured in the <code>nbaudit</code> log. NetBackup status code 108 is returned ( <code>Action succeeded but auditing failed</code> ). The NetBackup does not return an exit status code 108 when auditing fails.

## Actions that NetBackup does not audit

The following actions are not audited and do not display in the audit report:

Any failed actions.	NetBackup logs failed actions in NetBackup error logs. Failed actions do not display in audit reports because a failed attempt does not bring about a change in the NetBackup system state.
The effect of a configuration change	The results of a change to the NetBackup configuration are not audited. For example, the creation of a policy is audited, but the jobs that result from its creation are not.
The completion status of a manually initiated restore job	While the act of initiating a restore job is audited, the completion status of the job is not audited. Nor is the completion status of any other job type, whether initiated manually or not. The completion status is displayed in the Activity Monitor.
Internally initiated actions	NetBackup-initiated internal actions are not audited. For example, the scheduled deletion of expired images, scheduled backups, or periodic image database cleanup is not audited.
Rollback operations	Some operations are carried out as multiple steps. For example, creating an MSDP-based storage server consists of multiple steps. Every successful step is audited. Failure in any of the steps results in a rollback, or rather, the successful steps may need to be undone. The audit record does not contain details about rollback operations.

#### Host properties actions

Changes made with the `bpsetconfig` or the `nbsetconfig` commands, or the equivalent property in host properties, are not audited. Changes that are made directly to the `bp.conf` file or to the registry are not audited.

## User identity in the audit report

The audit report indicates the identity of the user who performed a specific action. The full identity of the user includes the user name and the domain or the host name that is associated with the authenticated user. A user's identity appears in the audit report as follows:

- Audit events always include the full user identity. Root users and administrators are logged as "root@hostname" or "administrator@hostname".
- In NetBackup 8.1.2 and later, image browse and image restore events always include the user ID in the audit event. NetBackup 8.1.1 and earlier log these events as "root@hostname" or "administrator@hostname".
- The order of the elements for the user principal is "domain:username:domainType:providerId". The domain value does not apply for Linux computers. For that platform, the user principal is :username:domainType:providerId.
- For any operations that do not require credentials or require the user to sign in, operations are logged without a user identity.

## Audit retention period and catalog backups of audit records

The audit records are kept as part of the NetBackup database, for as long as the retention period indicates. The records are backed up as part of the NetBackup catalog backup. The NetBackup Audit Service (`nbaudit`) deletes expired audit records once every 24 hours at 12:00 A.M. (local time).

By default, audit records are kept for 90 days. Use an audit retention period value of 0 (zero) if you do not want to delete the audit records.

### To configure the audit retention period

- 1 Log on to the master server.
- 2 Open the following directory:

Windows: *install\_path*\NetBackup\bin\admincmd

UNIX: /usr/opensv/netbackup/bin/admincmd

- 3 Enter the following command:

```
nbemmcmd -changesetting -AUDIT_RETENTION_PERIOD  
number_of_days -machinename masterserver
```

Where *number\_of\_days* indicates (in days) how long audit records are to be retained for the audit report.

In the following example, the records of user actions are retained for 30 days and then deleted.

```
nbemmcmd -changesetting -AUDIT_RETENTION_PERIOD 30  
-machinename server1
```

To ensure that audit records are not missed from a catalog backup, configure the catalog backup frequency to be less frequent or equal to the `-AUDIT_RETENTION_PERIOD`.

## Viewing the detailed NetBackup audit report

### To view the full audit report

- 1 Log on to the primary server.
- 2 Enter the following command to display the audit report in the summary format.

Windows: *install\_path*\NetBackup\bin\admincmd\nbauditreport

UNIX: /usr/opensv/netbackup/bin/admincmd\nbauditreport

Or, run the command with the following options.

```
-sdate  
<"MM/DD/YY  
[HH:[MM[:SS]]]">
```

The start date and time of the report data you want to view.

<code>-edate</code>	The end date and time of the report data you want to view.
<code>&lt;"MM/DD/YY [HH:[MM[:SS]]]"&gt;</code>	
<code>-ctgy <i>category</i></code>	The category of user action that was performed. Categories such as <code>POLICY</code> may contain several sub-categories such as <code>schedules</code> or <code>backup selections</code> . Any modifications to a sub-category are listed as a modification to the primary category. See the <a href="#">NetBackup Commands Guide</a> for <code>-ctgy</code> options.
<code>-user</code>	Use to indicate the name of the user for whom you'd like to display audit information.
<code>&lt;username[:domainname]&gt;</code>	
<code>-fmt <code>DETAIL</code></code>	The <code>-fmt <code>DETAIL</code></code> option displays a comprehensive list of audit information. For example, when a policy is changed, this view lists the name of the attribute, the old value, and the new value. This option has the following sub-options: <ul style="list-style-type: none"><li>■ <code>[-nottruncate]</code> . Display the old and new values of a changed attribute on separate lines in the details section of the report.</li><li>■ <code>[-pagewidth &lt;NNN&gt;]</code> . Set the page width for the details section of the report.</li></ul>
<code>-fmt <code>PARSABLE</code></code>	The <code>-fmt <code>PARSABLE</code></code> option displays the same set of information as the <code>DETAIL</code> report but in a parsable format. The report uses the pipe character ( <code> </code> ) as the parsing token between the audit report data. This option has the following sub-options: <ul style="list-style-type: none"><li>■ <code>[-order &lt;DTU DUT TUD UDT UTD&gt;]</code>. Indicate the order in which the information appears.<ul style="list-style-type: none"><li>D (Description)</li><li>T (Timestamp)</li><li>U (User)</li></ul></li></ul>



### 3 The audit report contains the following details:

DESCRIPTION The details of the action that was performed.

USER The identity of the user who performed the action.  
See ["User identity in the audit report"](#) on page 94.

TIMESTAMP The time that the action was performed.

The following information only displays if you use the `-fmt DETAIL` or the `-fmt PARSABLE` options.

CATEGORY The category of user action that was performed.

ACTION The action that was performed.

REASON The reason that the action was performed. A reason displays if a reason was specified for the operation that created the change.

DETAILS An account of all of the changes, listing the old values and the new values.

#### Example of the audit report:

```
[root@server1 admincmd]# ./nbauditreport
TIMESTAMP      USER           DESCRIPTION
04/20/2018 11:52:43 root@server1   Policy 'test_pol_1' was saved but no changes were detected
04/20/2018 11:52:42 root@server1   Schedule 'full' was added to Policy 'test_pol_1'
04/20/2018 11:52:41 root@server1   Policy 'test_pol_1' was saved but no changes were detected
04/20/2018 11:52:08 root@server1   Policy 'test_pol_1' was created
04/20/2018 11:17:00 root@server1   Audit setting(s) of master server 'server1' were modified
```

Audit records fetched: 5

## Send audit events to system logs

You can send NetBackup audit events to system logs. Ensure that you have the following permissions to carry out this task:

- View permission on the **Security > Security events UI**

- View, Create, Update, and Delete permissions on the **NetBackup management > NetBackup hosts UI**

**To send audit events to system logs**

- 1** On the left, select **Security > Security events**.
- 2** On the top right, click **Audit event settings**.
- 3** Enable **Send the audit events to the system logs** option.
- 4** In the **Audit event categories** dialog box, select the audit categories for which you want to send the audit events to the system logs.  
To send audit events for all audit categories to the system logs, select the **Audit event categories** check box.
- 5** Click **Save**.

You can view NetBackup audit events in the system logs. For example:

On a Windows system, use **Windows Event Viewer** to view NetBackup audit events.

On a Linux system, you can view the system logs on the configured location.

# Managing security certificates

This chapter includes the following topics:

- [About security management and certificates in NetBackup](#)
- [NetBackup host IDs and host ID-based certificates](#)
- [Managing NetBackup security certificates](#)
- [Using external security certificates with NetBackup](#)

## About security management and certificates in NetBackup

NetBackup uses security certificates to authenticate the NetBackup hosts. These certificates must conform to the X.509 public key infrastructure (PKI) standard. With NetBackup 8.1, 8.1.1, and 8.1.2, NetBackup certificates are used for secure communication. In NetBackup 8.2 and later you can use NetBackup certificates or external certificates.

NetBackup certificates are issued to hosts by default and the NetBackup primary server acts as the CA and manages the Certificate Revocation List (CRL). The **NetBackup certificate deployment security level** determines how certificates are deployed to NetBackup hosts and how often the CRL is updated on each host. If a host needs a new certificate (the original certificate is expired or revoked), you can use an NetBackup authorization token to reissue the certificate.

External certificates are those that a trusted external CA signed. When you configure NetBackup to use external certificates, the primary server, media servers, and clients in the NetBackup domain use the external certificates for secure

communication. Additionally, the NetBackup web server uses these certificates for communication between the NetBackup web UI and the NetBackup hosts. Deployment of external certificates, updating or replacing external certificates, and CRL management for the external CA are managed outside of NetBackup.

For more information on external certificates, see the [NetBackup Security and Encryption Guide](#).

## Security certificates for NetBackup 8.1 and later hosts

NetBackup 8.1 and later hosts can communicate with each other only in a secure mode. Depending on the NetBackup version, these hosts must have a certificate that the NetBackup CA issued or that another trusted CA issued. A NetBackup certificate that is used for secure communications over a control channel is also referred to as host ID-based certificate.

## Security certificates for NetBackup 8.0 hosts

Any security certificates that NetBackup generated for 8.0 hosts are referred to as host name-based certificates. For more details on these certificates, refer to the [NetBackup Security and Encryption Guide](#).

# NetBackup host IDs and host ID-based certificates

Each host in a NetBackup domain has a unique identity, which is referred to as a host ID or a Universally Unique Identifier (UUID). The host ID is used in many operations to identify the host. NetBackup creates and manages host IDs as follows:

- Maintains a list on the primary server of all of the host IDs that have certificates.
- Randomly generates host IDs. These IDs are not tied to any property of the hardware.
- By default, assigns NetBackup 8.1 and later hosts a host ID-based certificate that is signed by the NetBackup certificate authority.
- The host ID remains the same even when the host name changes.

In some cases a host can have multiple host IDs:

- If a host obtains certificates from multiple NetBackup domains, it has multiple host IDs that correspond to each NetBackup domain.
- When the primary server is configured as part of a cluster, each node in the cluster receives a unique host ID. An additional host ID is assigned for the virtual name. For example, if the primary server cluster is composed of  $N$  nodes, the number of host IDs that are allocated for the primary server cluster is  $N + 1$ .

# Managing NetBackup security certificates

---

**Note:** The information here only applies to the security certificates that are issued by the NetBackup certificate authority (CA). More information is available for external certificates.

See [“Using external security certificates with NetBackup”](#) on page 105.

---

You can view and revoke NetBackup certificates and view information about the NetBackup CA. More detailed information about NetBackup certificate management and certificate deployment is available in the [NetBackup Security and Encryption Guide](#).

## View a NetBackup certificate

You can view details of all host ID-based NetBackup certificates that are issued to NetBackup hosts. Note that only 8.1 and later NetBackup hosts have host ID-based certificates. The **Certificates** list does not include any NetBackup 8.0 or earlier hosts.

### To view a NetBackup certificate

- 1 On the left, select **Security > Certificates**.
- 2 Click **NetBackup certificates**.
- 3 To view additional certificate details for a host, click on a host name.

## Revoke a NetBackup CA certificate

When you revoke a NetBackup host ID-based certificate, NetBackup revokes any other certificates for that host. NetBackup ceases to trust the host, and it can no longer communicate with the other NetBackup hosts.

You may choose to revoke a host ID-based certificate under various conditions. For example, if you detect that client security has been compromised, if a client is decommissioned, or if NetBackup was uninstalled from the host. A revoked certificate cannot be used to communicate with primary server web services.

Security best practices suggest that the NetBackup security administrator explicitly revoke the certificates for any host that is no longer active. Take this action if whether or not the certificate is still deployed on the host.

---

**Note:** Do not revoke a certificate of the primary server. If you do, NetBackup operations may fail.

---

### To revoke a NetBackup CA certificate

- 1 On the left, select **Security > Certificates**.
- 2 Click **NetBackup certificates**.
- 3 Select the host that is associated with the certificate that you want to revoke.
- 4 Click **Revoke certificate > Yes**.

## View the NetBackup certificate authority details and fingerprint

For secure communication with the NetBackup certificate authority (CA) on the primary server, a host's administrator must add the CA certificate to an individual host's trust store. The primary server administrator must give the fingerprint of the CA certificate to the administrator of the individual host.

### To view the NetBackup certificate authority details and fingerprint

- 1 On the left, select **Security > Certificates**.
- 2 Click **NetBackup certificates**.
- 3 In the toolbar, click **Certificate authority**.
- 4 Find the **Fingerprint** information and click **Copy to clipboard**.
- 5 Provide this fingerprint information to the host's administrator.

## Reissue a NetBackup certificate

---

**Note:** The information here only applies to the security certificates that are issued by the NetBackup certificate authority (CA). External certificates must be managed outside of NetBackup.

---

In some cases a host's NetBackup certificate is no longer valid. For example, if a certificate is expired, revoked, or is lost. You can reissue a certificate either with or without a reissue token.

A reissue token is a type of authorization token that is used to reissue a NetBackup certificate. When you reissue a certificate, the host gets the host ID same as the original certificate.

### Reissue a NetBackup certificate, with a token

If you need to reissue a host's NetBackup certificate NetBackup provides a more secure method to do this reissue. You can create an authorization token that the

host administrator must use to obtain a new certificate. This reissue token retains the same host ID as the original certificate. The token can only be used once. Because it is associated to a specific host, the token cannot be used to request certificates for other hosts.

#### To reissue a NetBackup certificate for a host

- 1 On the left, select **Security > Certificates**.
- 2 Click **NetBackup certificates**.
- 3 Select the host and click **Actions > Generate reissue token**.
- 4 Enter a token name and indicate how long the token should be valid for.
- 5 Click **Create**.
- 6 Click **Copy to clipboard** and click **Close**.
- 7 Share the authorization token so the host's administrator can obtain a new certificate.

#### Allow a NetBackup certificate reissue, without a token

In certain scenarios you need to reissue a certificate without a reissue token. For example, for a BMR client restore. The **Allow auto reissue certificate** option enables you to reissue a certificate without requiring a token.

#### To allow a NetBackup certificate reissue, without a token

- 1 On the left, select **Hosts > Host mappings**.
- 2 Locate the host and click **Actions > Allow auto reissue certificate > Allow**.  
Once you set the **Allow auto reissue certificate** option, a certificate can be reissued without a token within the next 48 hours, which is the default setting. After this window to reissue expires, the certificate reissue operation requires a reissue token.
- 3 Notify the host's administrator that you allowed a NetBackup certificate reissue without a token.

#### Revoke the ability to reissue a NetBackup certificate without a token

After you allow a NetBackup certificate reissue without a token, you can revoke this ability before the window to reissue expires. By default, the window is 48 hours.

#### To revoke the ability to reissue a NetBackup certificate without a token

- 1 On the left, select **Hosts > Host mappings**.
- 2 Locate the host and click **Actions > Revoke auto reissue certificate > Revoke**.

## Managing NetBackup certificate authorization tokens

---

**Note:** The information here only applies to the security certificates that are issued by the NetBackup certificate authority (CA). External certificates must be managed outside of NetBackup.

---

Depending on the security level for NetBackup certificate deployment, you may need an authorization token to issue a new NetBackup certificate to a host. You can create a token when it is required or find and copy a token if it is needed again. Tokens can be cleaned up or deleted if they are no longer needed.

To reissue a certificate, a reissue token is required in most cases. A reissue token is associated with the host ID.

### Create an authorization token

Depending on the NetBackup certificate deployment security level, an authorization token may be required for a non-primary NetBackup host to obtain a host ID-based NetBackup certificate. The NetBackup administrator of the primary server generates the token and shares it with the administrator of the non-primary host. That administrator can then deploy the certificate without the presence of the primary server administrator.

Do not create an authorization token for a NetBackup host whose current certificate is not in a valid state because it is lost, corrupt, or expired. In these cases, a reissue token must be used.

See [“Reissue a NetBackup certificate”](#) on page 102.

#### To create an authorization token

- 1 On the left, select **Security > Tokens**.
- 2 On the top left, click **Add**.
- 3 Enter the following information for the token:
  - Token name
  - The maximum number of times you want the token to be used
  - How long the token is valid for
- 4 Click **Create**.

#### To find and copy an authorization token value

You can view the details of the tokens that you have created and copy the token value for future use.



### To find and copy an authorization token value

- 1 On the left, select **Security > Tokens**.
- 2 Select the name of the token for which you want to view the details.
- 3 At the top right, click **Show token** and then click the **Copy to clipboard** icon.

### Cleanup tokens

Use the Cleanup tokens utility to delete tokens from the token database that are expired or that have reached the maximum number of uses allowed.

#### To cleanup tokens

- 1 On the left, select **Security > Tokens**.
- 2 Click **Cleanup > Yes**.

### Delete a token

You can delete a token can be deleted before it is expired or before the **Maximum uses allowed** is reached.

#### To delete a token

- 1 On the left, select **Security > Tokens**.
- 2 Select the name of the tokens that you want to delete.
- 3 On the top right, click **Delete**.

## Using external security certificates with NetBackup

NetBackup 8.2 and later versions support the security certificates that are issued by an external CA. External certificates and the certificate revocation list for an external certificate authority must be managed outside of NetBackup. The **External certificates** tab displays details for the NetBackup 8.1 and later hosts in the domain and whether or not they use external certificates.

Before you can see external certificate information in **Certificates > External certificates**, you must first configure the primary server and the NetBackup web server to use external certificates.

See [“Configure an external certificate for the NetBackup web server”](#) on page 106.

See the video [External CA support in NetBackup](#).

## Configure an external certificate for the NetBackup web server

By default, NetBackup uses the security certificates that the NetBackup CA has issued. If you have a certificate that an external CA has issued, you can configure the NetBackup web server to use it for secure communication.

---

**Note:** Windows certificate store is not supported as certificate source for the NetBackup web server.

---

### To configure an external certificate for the web server

**1** Ensure that you have valid certificate, private key of the certificate, and trusted CA bundle.

**2** Run the following command:

```
configureWebServerCerts -addExternalCert -nbHost -certPath
certificate path -privateKeyPath private key path -trustStorePath
CA bundle path [-passphrasePath passphrase file path]
```

The `configureWebServerCerts` command does not support use of Windows certificate store paths.

Refer to the [NetBackup Commands Reference Guide](#) for more details on the command-line options.

- In a clustered setup, to avoid a failover run the following command on the active node:

```
install_path/netbackup/bin/bpclusterutil -freeze
```

**3** Restart the NetBackup Web Management Console service to reflect the changes.

On UNIX, run the following commands:

- `install_path/netbackup/bin/nbwmc -terminate`
- `install_path/netbackup/bin/nbwmc start`

On Windows, use the **Services** application in the **Windows Control Panel**.

Location of the commands:

Windows      `install_path\NetBackup\wmc\bin\install\`

UNIX          `install_path/wmc/bin/install`

- In a clustered setup, unfreeze the cluster using the following command on the active node:

```
install_path/netbackup/bin/bpclusterutil -unfreeze
```

- 4 Verify that you can access the NetBackup web user interface using a browser, without a certificate warning message.

## Remove the external certificate configured for the web server

You can remove the external certificate that is configured for the web server. NetBackup then uses the NetBackup CA-signed certificate for secure communication.

### To remove the external certificate configured for the web server

- 1 Run the following command (in a clustered master server setup, run this command on the active node):

```
configureWebServerCerts -removeExternalCert -nbHost
```

- In a clustered master server setup, run the following command on the active node to freeze the cluster to avoid a failover:

```
install_path/netbackup/bin/bpclusterutil -freeze
```

- 2 Restart the NetBackup Web Management Console service.

- In a clustered master server setup, run the following command on the active node to unfreeze the cluster:

```
install_path/netbackup/bin/bpclusterutil -unfreeze
```

## Update or renew the external certificate for the web server

You can update or renew the external certificate that you configured for the web server.

### To update or renew the external certificate for the web server

- 1 Ensure that you have the latest external certificate, the matching private key, and the CA bundle file.
- 2 Run the following command (in a clustered setup, run the command on the active node):

```
configureWebServerCerts -addExternalCert -nbHost -certPath  
certificate_path -privateKeyPath private_key_path -trustStorePath  
CA_bundle_path
```

## View external certificate information for the NetBackup hosts in the domain

---

**Note:** Before you can see external certificate information, you must configure NetBackup for external certificates. See the [NetBackup Security and Encryption Guide](#) for details.

---

As you add external certificates to the hosts in the NetBackup domain, use the **External certificates** dashboard to track which hosts need attention. To support an external certificate, a host must be upgraded and enrolled with an external certificate.

### To view external certificate information for the hosts

- 1 On the left, select **Security > Certificates**.
- 2 Click **External certificates**.

In addition to hosts information and details for the hosts' external certificates, the following information is also included:

- The **NetBackup certificate status** column indicates if a host also has a NetBackup certificate.
- The **External certificate** dashboard contains the following information for NetBackup 8.1 and later hosts:
  - Total hosts. The total number hosts. The hosts must be online and able to communicate with NetBackup primary server.
  - Hosts with certificates. The number of hosts that have a valid external certificate enrolled with the NetBackup primary server.
  - Host missing certificates. Either the host supports external certificates, but does not have one enrolled. Or, an upgrade to NetBackup 8.2 is required for the host (applies to versions 8.1, 8.1.1, or 8.1.2). The **NetBackup upgrade required** total also includes any hosts that were reset or any hosts for which the NetBackup version is unknown. NetBackup 8.0 and earlier hosts do not use security certificates and are not reflected here.
  - Certificate expiry. The hosts that have an expired or expiring external certificate.

### View details for a host's external certificate

You can view details of a host's certificate that was issued by an external certificate authority.

**To view details for a host's external certificate**

- 1** On the left, select **Security > Certificates**.
- 2** Click **External certificates**.  
The list of external certificates displays for the primary server.
- 3** To view additional certificate details for a host, click on a host name.

# Managing host mappings

This chapter includes the following topics:

- [View host security and mapping information](#)
- [Approve or add mappings for a host that has multiple host names](#)
- [Remove mappings for a host that has multiple host names](#)

## View host security and mapping information

The **Hosts** information in **Host mappings** contains details about the NetBackup hosts in your environment, including the primary server, media servers, and clients. Only hosts with a host ID are displayed in this list. The **Host** name reflects the NetBackup client name of a host, also referred to as the primary name of the host.

---

**Note:** NetBackup discovers any dynamic IP addresses (DHCP or Dynamic Host Configuration Protocol hosts) and adds these addresses to a host ID. You should delete these mappings.

---

For host name-based certificates for 8.0 and earlier NetBackup hosts, refer to the respective version of the [NetBackup Security and Encryption Guide](#).

### To view NetBackup host information

- 1 On the left, select **Security > Host mappings**.  
Review the security status and any other host names that are mapped to this host.
- 2 For additional details for this host, click the name of the host.

# Approve or add mappings for a host that has multiple host names

A NetBackup host can have multiple host names. For example, both a private and a public name or a short name and a fully qualified domain name (FQDN). A NetBackup host may also share a name with other NetBackup host in the environment. NetBackup also discovers cluster names, including the host name and fully qualified domain name (FQDN) of the virtual name of the cluster.

See [the section called “Examples of auto-discovered mappings for a cluster”](#) on page 113.

See [the section called “Example of auto-discovered mappings for a cluster in a multiple NIC environment”](#) on page 113.

See [the section called “Examples of auto-discovered mappings for SQL Server environments”](#) on page 114.

The NetBackup client name of a host (or the primary name) is automatically mapped to its host ID during certificate deployment. For successful communication between NetBackup hosts, NetBackup also automatically maps all hosts to their other host names. However, that method is less secure. Instead, you can choose to disable this setting. Then choose to manually approve the individual host name mappings that NetBackup discovers.

See [“Disable automatic mapping of NetBackup host names”](#) on page 121.

## Approve the host mappings that NetBackup discovers

NetBackup automatically discovers many shared names or cluster names that are associated with the NetBackup hosts in your environment. Use the **Mappings to approve** tab to review and accept the relevant host names. When **Automatically map host names to their NetBackup host ID** is enabled, the **Mappings to approve** list shows only the mappings that conflict with other hosts.

---

**Note:** You must map all available host names with the associated host ID. When you deploy a certificate to a host, the host name must map to the associated host ID. If it does not, NetBackup considers the host to be a different host. NetBackup then deploys a new certificate to the host and issues it a new host ID.

---

### To approve the host names that NetBackup discovers

- 1 On the left, select **Security > Host mappings**.
- 2 Click the **Mappings to approve** tab.
- 3 Click the name of the host.

- 4 Review the mappings for the host and click **Approve** if you want to use the discovered mapping.  
 Click **Reject** if you do not want to associate the mapping with the host.  
 The rejected mappings do not appear in the list until NetBackup discovers them again.
- 5 Click **Save**.

## Map other host names to a host

You can manually map the NetBackup host to its host names. This mapping ensures that NetBackup can successfully communicate with the host using the other name.

### To map a host name to a host

- 1 On the left, select **Security > Host mappings**.
- 2 Select the host and click **Manage mappings**.
- 3 Click **Add**.
- 4 Enter the host name or IP address and click **Save**.
- 5 Click **Close**.

## Map shared or cluster names to multiple NetBackup hosts

Add a shared or a cluster name mapping if multiple NetBackup hosts share a host name. For example, a cluster name.

Note the following before you create a shared or a cluster name mapping:

- NetBackup automatically discovers many shared names or cluster names. Review the **Mappings to approve** tab.
- If a mapping is shared between an insecure and a secure host, NetBackup assumes that the mapping name is secure. However, if at run-time the mapping resolves to an insecure host, the connection fails. For example, assume that you have a two-node cluster with a secure host (node 1) and an insecure host (node 2). In this case, the connection fails if node 2 is the active node.

### To map shared or cluster names to multiple NetBackup hosts

- 1 On the left, select **Security > Host mappings**.
- 2 Click **Add shared or cluster mappings**.



- 3** Enter a **Shared host name or cluster name** that you want to map to two or more NetBackup hosts.  
  
For example, enter a cluster name that is associated with NetBackup hosts in your environment.
- 4** On the right, click **Add**.
- 5** Select the NetBackup hosts that you want to add and click **Add to list**.  
  
For example, if you entered a cluster name in step **3** select the nodes in the cluster here.
- 6** Click **Save**.

### Examples of auto-discovered mappings for a cluster

For a cluster with hosts `client01.lab04.com` and `client02.lab04.com`, you may see the following entries. For each host, approve the mappings that are valid.

Host	Auto-discovered mapping
client01.lab04.com	client01
client01.lab04.com	clustername
client01.lab04.com	clustername.lab04.com
client02.lab04.com	client02
client02.lab04.com	clustername
client02.lab04.com	clustername.lab04.com

When you have approved all valid mappings, you see the **Mapped host or IP address** settings that are similar to the following entries.

Host	Mapped Host Names/IP Addresses
client01.lab04.com	client01.lab04.com, client01, clustername, clustername.lab04.com
client02.lab04.com	client02.lab04.com, client02, clustername, clustername.lab04.com

### Example of auto-discovered mappings for a cluster in a multiple NIC environment

Backups of a cluster in a multi-NIC environment require special mappings. You must map the cluster node names to the virtual name of the cluster on the private network.

**Table 11-1** Mapping host names for a cluster in a multi-NIC environment

Host	Mapped Host Names
Private name of <i>Node 1</i>	Virtual name of the cluster on the private network
Private name of <i>Node 2</i>	Virtual name of the cluster on the private network

For example, for a cluster in a multi-NIC environment with hosts `client01-bk.lab04.com` and `client02-bk.lab04.com`, you may see the following entries. For each host, approve the mappings that are valid.

Host	Auto-discovered Mapping
client01-bk.lab04.com	clustername-bk.lab04.com
client02-bk.lab04.com	clustername-bk.lab04.com

When you have approved all valid mappings, you see the **Mapped host or IP address** settings that are similar to the following entries.

Host	Mapped Host Names/IP Addresses
client01-bk.lab04.com	clustername-bk.lab04.com
client02-bk.lab04.com	clustername-bk.lab04.com

## Examples of auto-discovered mappings for SQL Server environments

In [Table 11-2](#), FCI is a SQL Server failover cluster instance. WSFC is Windows Server Failover Cluster.

**Table 11-2** Example mapped host names for SQL Server environments

Environment	Host	Mapped Host Names
FCI (cluster with two nodes)	Physical name of <i>Node 1</i>	Virtual name of the SQL Server cluster
	Physical name of <i>Node 2</i>	Virtual name of the SQL Server cluster

**Table 11-2** Example mapped host names for SQL Server environments  
*(continued)*

Environment	Host	Mapped Host Names
Basic or advanced availability group (primary and secondary)	Primary name	WSFC name
	Secondary name	WSFC name
Basic or advanced availability group, with an FCI (primary FCI and secondary FCI)	Primary FCI name	WSFC name
	Secondary FCI name	WSFC name
	Physical name of <i>Node 1</i>	Virtual name of the SQL Server cluster
	Physical name of <i>Node 2</i>	Virtual name of the SQL Server cluster

## Remove mappings for a host that has multiple host names

You can remove any host name mappings that NetBackup added automatically. Or, any host name mappings that you added manually for a host. Note that if you remove a mapping, the host is no longer recognized with that mapped name. If you remove a shared or a cluster mapping, the host may not be able to communicate with other hosts that use that shared or cluster name.

If you have issues with a host and its mappings, you can reset the host attributes. However, that resets other attributes like a host's communication status.

See [“Reset a host's attributes”](#) on page 47.

### To remove a host name that NetBackup discovers

- 1 On the left, select **Security > Host mappings**.
- 2 Locate the host that you want to update.
- 3 Click **Actions > Manage mappings**.
- 4 Locate the mapping you want to remove and click **Delete > Save**.

# Managing user sessions

This chapter includes the following topics:

- [Sign out a NetBackup user session](#)
- [Unlock a NetBackup user](#)
- [Configure when idle sessions should time out](#)
- [Configure the maximum of concurrent user sessions](#)
- [Configure the maximum of failed sign-in attempts](#)
- [Display a banner to users when they sign in](#)

## Sign out a NetBackup user session

For security or maintenance purposes, you can sign out one or more NetBackup user sessions. To configure NetBackup to automatically sign out any idle user sessions, see the following topic.

See [“Configure when idle sessions should time out”](#) on page 117.

---

**Note:** Changes to a user’s roles are not immediately reflected in the web UI. An administrator must terminate the active user session before any changes take effect. Or, the user must sign out and sign in again.

---

### To sign out a user session

- 1 On the left, select **Security > User sessions**.
- 2 Click **Active sessions**.
- 3 Select the user session that you want to sign out.
- 4 Click **Terminate session**.

**To sign out all user sessions**

- 1 On the left, select **Security > User sessions**.
- 2 Click **Active sessions**.
- 3 Click **Terminate all sessions**.

## Unlock a NetBackup user

You can view the user accounts that are currently locked out of NetBackup and unlock one or more users.

By default a user's account only remains locked for 24 hours. You can change this time by adjusting the **User sessions > User account settings > User account lockout** setting.

See ["Configure the maximum of failed sign-in attempts"](#) on page 118.

**To unlock out a locked user account**

- 1 On the left, select **Security > User sessions**.
- 2 Click **Locked users**.
- 3 Select the user account that you want to unlock.
- 4 Click **Unlock**.

**To unlock all locked user accounts**

- 1 On the left, select **Security > User sessions**.
- 2 Click **Locked users**.
- 3 Click **Unlock all users**.

## Configure when idle sessions should time out

You can customize when user sessions should time out and a user is automatically signed out. The setting you choose is applied to the NetBackup Administration Console and the NetBackup web UI. To configure this setting from the command line, use `nbsetconfig` to set the `GUI_IDLE_TIMEOUT` option.

**To configure when idle sessions should time out**

- 1 Select **Security > User sessions**.
- 2 Click **User account settings**.

- 3 Turn on **Session idle timeout** and click **Edit**.
- 4 Select the number of minutes and click **Save**.

For active users, the updates are applied the next time the user signs in.

## Configure the maximum of concurrent user sessions

This setting limits the number of concurrent API sessions that a user can have active. API sessions are used for some applications in the NetBackup Administration Console.

This setting does not apply to API key sessions or to other applications like the NetBackup Backup, Archive, and Restore interface.

To configure this setting from the command line, use `nbsetconfig` to set the `GUI_MAX_CONCURRENT_SESSIONS` option.

### To configure the maximum of concurrent user sessions

- 1 Select **Security > User sessions**.
- 2 Click **User account settings**.
- 3 Turn on **Maximum concurrent sessions** and click **Edit**.
- 4 Select the **Number of concurrent sessions per user** and click **Save**.

If you have signed in to the NetBackup Administration Console using the **Single Sign-on, Certificates, or Smart Cards through the Web UI** option, the concurrent user sessions that you set here include the web UI and NetBackup Administration Console user sessions.

For active users, the updates are applied the next time the user signs in.

## Configure the maximum of failed sign-in attempts

You can customize the maximum number of NetBackup failed sign-in attempts. The setting you choose applies only to the NetBackup web UI. To configure this setting from the command line, use `nbsetconfig` to set the `GUI_MAX_LOGIN_ATTEMPTS` and `GUI_ACCOUNT_LOCKOUT_DURATION` options.

### To configure the maximum of failed sign-in attempts

- 1 Select **Security > User sessions**.
- 2 Click **User account settings**.
- 3 Turn on **User account lockout** and click **Edit**.

- 4 Select the number of failed sign-in attempts that you want to allow before an account is locked.
- 5 To unlock a locked account after a period of time, select the number of minutes for **Unlock locked accounts after**.
- 6 Click **Save**.

For active users, the updates are applied the next time the user signs in.

## Display a banner to users when they sign in

You can configure a sign-in banner that displays each time that any user signs in to the NetBackup web UI. A different banner can be configured for any primary server. This banner can also require the user to agree to the terms of service before the user signs in.

To configure the banner for the NetBackup Administration Console and the Backup, Archive, and Restore client, see the [NetBackup Administrator's Guide, Volume I](#). To migrate the banner that is used for the NetBackup Administration Console to the NetBackup web UI, see the `nbnmlb` command in the [NetBackup Commands Reference Guide](#).

### To display a banner to users when they sign in

- 1 Select **Security > User sessions**.
- 2 Click **User account settings**.
- 3 Turn on **Sign-in banner configuration** and click **Edit**.
- 4 Enter the text you want to use for the heading and the body of the message.
- 5 If you want to require the user to agree to the terms of service, select **Include "Agree" and "Disagree" buttons on the sign-in banner**.
- 6 Click **Save**.

For active users, the updates are applied the next time the user signs in.

# Managing the security settings for the primary server

This chapter includes the following topics:

- [Certificate authority for secure communication](#)
- [Disable communication with NetBackup 8.0 and earlier hosts](#)
- [Disable automatic mapping of NetBackup host names](#)
- [Configure the global data-in-transit encryption setting](#)
- [About NetBackup certificate deployment security levels](#)
- [Select a security level for NetBackup certificate deployment](#)
- [Set a passphrase for disaster recovery](#)
- [About trusted primary servers](#)

## Certificate authority for secure communication

In the global security settings, the **Certificate authority** information indicates the type certificate authorities that the NetBackup domain supports. Open **Security > Global security** to view these settings.

NetBackup hosts in the domain can use certificates as follows:

- NetBackup certificates.  
By default, NetBackup certificates are deployed on the primary server and its clients.



- External certificates.  
 You can configure NetBackup to only communicate with the hosts that use an external certificate. Requires that a host is upgraded to 8.2 or later and has an external certificate that is installed and enrolled. In this case, NetBackup does not communicate with any hosts that use NetBackup certificates. However, you can enable **Allow communication with NetBackup 8.0 and earlier hosts** to communicate with any hosts that use NetBackup 8.0 or earlier.
- Both NetBackup certificates and external certificates.  
 With this configuration, NetBackup communicates with the hosts that use a NetBackup certificate or an external certificate. If a host has both types of certificates, NetBackup uses the external certificate for communication.

## Disable communication with NetBackup 8.0 and earlier hosts

By default, NetBackup allows communication with NetBackup 8.0 and earlier hosts that are present in the environment. However, this communication is insecure. For increased security, upgrade all your hosts to the current NetBackup version and disable this setting. This action ensures that only secure communication is possible between NetBackup hosts. If you use Auto Image Replication (A.I.R.), you must upgrade the trusted primary server for image replication to NetBackup 8.1 or later.

### To disable communication with NetBackup 8.0 and earlier hosts

- 1 At the top right, select **Security > Global security**.
- 2 Turn off **Allow communication with NetBackup 8.0 and earlier hosts**.
- 3 Click **Save**.

## Disable automatic mapping of NetBackup host names

For successful communication between NetBackup hosts, all relevant host names and IP addresses need to be mapped to the respective host IDs. Use the **Automatically map host names to their NetBackup host ID** option to automatically map the host ID to the respective host names (and IP addresses) or disable it to allow the NetBackup security administrator to manually verify the mappings before approving them.

### To disable automatic mapping of NetBackup host names

- 1 At the top right, click the **Settings > Global security** .
- 2 Turn off **Automatically map host names to their NetBackup host ID**.
- 3 Click **Save**.

## Configure the global data-in-transit encryption setting

To configure the data-in-transit encryption (DTE) in your NetBackup environment, you need to first set the global DTE configuration setting (or global DTE mode) and then the client DTE mode.

The supported values for the global DTE mode are as follows:

- `Preferred Off` (default): Specifies that the data-in-transit encryption is disabled in the NetBackup domain. This setting can be overridden by the NetBackup client setting.
- `Preferred On`: Specifies that the data-in-transit encryption is enabled only for NetBackup 9.1 and later clients. This setting can be overridden by the NetBackup client setting.
- `Enforced`: Specifies that the data-in-transit encryption is enforced if the NetBackup client setting is either 'Automatic' or 'On'. With this option selected, jobs fail for the NetBackup clients that have the data-in-transit encryption set to 'Off' and for the hosts earlier than 9.1.

---

**Note:** By default, the DTE mode for 9.1 clients is set to `Off` and for 10.0 and later clients, it is set to `Automatic`.

---

### To set or view the global DTE mode using the NetBackup web UI

- 1 At the top right, select **Security > Global security**.
- 2 On the **Secure communication** tab, select one of the following global DTE settings:
  - `Preferred Off`
  - `Preferred On`
  - `Enforced`

# About NetBackup certificate deployment security levels

Security levels for certificate deployment are specific to NetBackup CA-signed certificates. If the NetBackup web server is not configured to use NetBackup certificates for secure communication, the security levels cannot be accessed.

The NetBackup certificate deployment level determines the checks that are performed before the NetBackup CA issues a certificate to a NetBackup host. It also determines how frequently the NetBackup Certificate Revocation List (CRL) is refreshed on the host.

NetBackup certificates are deployed on hosts during installation (after the host administrator confirms the master server fingerprint) or with the `nbcertcmd` command. Choose a deployment level that corresponds to the security requirements of your NetBackup environment.

**Table 13-1** Description of NetBackup certificate deployment security levels

Security level	Description	CRL refresh
<b>Very High</b>	An authorization token is required for every new NetBackup certificate request.	The CRL that is present on the host is refreshed every hour.

**Table 13-1** Description of NetBackup certificate deployment security levels  
*(continued)*

Security level	Description	CRL refresh
<p><b>High</b> (default)</p>	<p>No authorization token is required if the host is known to the master server. A host is considered to be known to the master server if the host can be found in the following entities:</p> <ol style="list-style-type: none"> <li><b>1</b> The host is listed for any of the following options in the NetBackup configuration file (Windows registry or the <code>bp.conf</code> file on UNIX): <ul style="list-style-type: none"> <li>■ APP_PROXY_SERVER</li> <li>■ DISK_CLIENT</li> <li>■ ENTERPRISE_VAULT_REDIRECT_ALLOWED</li> <li>■ MEDIA_SERVER</li> <li>■ NDMP_CLIENT</li> <li>■ SERVER</li> <li>■ SPS_REDIRECT_ALLOWED</li> <li>■ TRUSTED_MASTER</li> <li>■ VM_PROXY_SERVER</li> </ul> </li> </ol> <p>For more details on the NetBackup configuration options, refer to the <a href="#">NetBackup Administrator's Guide, Volume I</a>.</p> <ol style="list-style-type: none"> <li><b>2</b> The host is listed as a client name in the <code>altnames</code> file (<code>ALTNAMEESDB_PATH</code>).</li> <li><b>3</b> The host appears in the EMM database of the master server.</li> <li><b>4</b> At least one catalog image of the client exists. The image must not be older than 6 months.</li> <li><b>5</b> The client is listed in at least one backup policy.</li> <li><b>6</b> The client is a legacy client. This is a client that was added using the <b>Client Attributes</b> host properties.</li> </ol>	<p>The CRL that is present on the host is refreshed every 4 hours.</p>
<p><b>Medium</b></p>	<p>The certificates are issued without an authorization token if the master server can resolve the host name to the IP address from which the request was originated.</p>	<p>The CRL that is present on the host is refreshed every 8 hours.</p>

# Select a security level for NetBackup certificate deployment

NetBackup offers several security levels for the NetBackup certificate deployment. The security level determines what security checks the NetBackup certificate authority (CA) performs before it issues a certificate to a NetBackup host. The level also determines how frequently the Certificate Revocation List (CRL) for the NetBackup CA is refreshed on the host.

More details are available for security levels, NetBackup certificate deployment, and the NetBackup CRL:

- See [“About NetBackup certificate deployment security levels”](#) on page 123.
- See the [NetBackup Security and Encryption Guide](#).

## To select a security level for NetBackup certificate deployment

- 1 At the top, click **Settings > Global security**.
- 2 Click **Secure communication**.
- 3 For **Security level for NetBackup certificate deployment**, select a security level.

If you choose to use NetBackup certificates, they are deployed on hosts during installation, after the host’s administrator confirms the primary server fingerprint. The security level determines if an authorization token is required or not for a host.

Very high	NetBackup requires an authorization token for every new NetBackup certificate request.
High (Default)	NetBackup does not require an authorization token if the host is known to the primary server, which means the host appears in a NetBackup configuration file, the EMM database, a backup policy, or the host is a legacy client.
Medium	NetBackup issues NetBackup certificates without an authorization token if the primary server can resolve the host name to the IP address from which the request was originated.

- 4 Click **Save**.

# Set a passphrase for disaster recovery

During a catalog backup, NetBackup creates a disaster recovery package and encrypts the backup with a passphrase that you set. The constraints for the passphrase can be changed with the NetBackup APIs or the CLIs (`nbseccmd -setpassphraseconstraints`).

See the information for disaster recovery settings in the [NetBackup Security and Encryption Guide](#).

## To set a passphrase for disaster recovery

- 1 At the top, click **Settings > Global security**.
- 2 Click **Disaster recovery**.
- 3 Enter and confirm a passphrase.

---

**Note:** The passphrase should meet additional constraints that you may have set. You can check the additional constraints using the `nbseccmd` command or the `passphrase-constraints` web API.

---

- 4 Click **Save**.

## About trusted primary servers

A trust relationship between NetBackup domains lets you do the following:

- Select specific domains as a target for replication. This type of Auto Image Replication is known as targeted A.I.R.  
Without a trust relationship, NetBackup replicates to all defined target storage servers. A trust relationship is optional for Media Server Deduplication Pool and PureDisk Deduplication Pool as a target storage. To use a Cloud Catalyst storage server, a trust relationship is required.
- Include usage reporting for multiple primary servers.

Primary servers can use a NetBackup certificate authority (CA) certificate or an external CA certificate. NetBackup determines the CAs used by the source and the target domains and selects the appropriate CA to use for communication between the servers. If the target primary server is configured for both CA types, NetBackup prompts you to select the CA that you want to use. To establish trust with a remote primary server using the NetBackup CA, the current primary and the remote primary must have NetBackup version 8.1 or later. To establish trust with a remote primary server using an external CA, the current primary and the remote primary must have NetBackup version 8.2 or later.

**Table 13-2** Determining the certificate authority (CA) to use for a trust relationship between servers

Source primary server CA or CAs	Target primary server CA or CAs	Certificate authority that is selected
NetBackup CA and external CA	External CA	External CA
	NetBackup CA	NetBackup CA
	External CA and NetBackup CA	NetBackup prompts you to select the CA.
NetBackup CA	External CA	No trust is established.
	NetBackup CA	NetBackup CA
	External CA and NetBackup CA	NetBackup CA

## Add a trusted primary server

---

**Note:** The NetBackup web UI does not support adding a trusted primary that uses version 8.0 or earlier.

---

You can create a trust relationship between the primary servers that use the NetBackup CA or an external CA.

### To add a trusted primary server

- 1 For the servers that use the NetBackup certificate authority (CA), first obtain an authorization token for each server and the fingerprint for each server.
- 2 At the top, select **Settings > Global security**.
- 3 Select **Trusted primary servers**.
- 4 Click the **Add** button.
- 5 Follow the prompts in the wizard.
- 6 Repeat these steps on the remote primary server.

### More information

For more information on using an external CA with NetBackup, see the [NetBackup Security and Encryption Guide](#).

## Remove a trusted primary server

---

**Note:** Any trusted primary servers at NetBackup version 8.0 or earlier must be removed using the NetBackup Administration Console.

---

You can remove a trusted primary server, which removes the trust relationship between primary servers. Note the following implications:

- Any replication operations fail that require the trust relationship.
- A remote primary server is not included in any usage reporting after you remove the trust relationship.

### To remove a trusted primary server

- 1 Ensure that all replication jobs to the target primary server are complete.
- 2 Delete all storage lifecycle policies (SLPs) that use the trusted primary as a destination. Before deleting an SLP, ensure that there are no backup policies or protection plans that use the SLP for storage.
- 3 At the top, select **Settings > Global security**.
- 4 Select **Trusted primary servers**.
- 5 Select **Actions > Remove**.
- 6 Click **Remove trust**.
- 7 Repeat step 3 through step 6 on the remote primary server.



# Access keys

This chapter includes the following topics:

- [Access keys](#)
- [About API keys](#)
- [Creating and managing API keys for users \(Administrators\)](#)
- [Adding and managing your API keys \(Users\)](#)
- [Access codes](#)

## Access keys

NetBackup provides access keys to access various interfaces.

See [“About API keys”](#) on page 129.

See [“Access codes”](#) on page 134.

## About API keys

A NetBackup API key is a pre-authenticated token that identifies a NetBackup user to NetBackup RESTful APIs. The user can use the API key in an API request header when a NetBackup API requires authentication. API keys can be created for authenticated NetBackup users (groups are not supported). A specific API key is only created one time and cannot be recreated. Each API key has a unique key value and API key tag. NetBackup audits operations that are performed with that key with the full identity of the user.

The following actions are available for administrators and API key users.

- Administrators with the applicable role or RBAC permissions can manage API keys for all users. These roles are the Administrator, the Default Security Administrator, or a role with RBAC permissions for API keys.
- An authenticated NetBackup user can add and manage their own API key in the NetBackup web UI. If a user does not have access to the web UI, they can use the NetBackup APIs to add or manage a key.

### More information

See [“User identity in the audit report”](#) on page 94.

See the [NetBackup Security and Encryption Guide](#) for information on using API keys with the `bpnbat` command.

## Creating and managing API keys for users (Administrators)

Administrators can create and manage API keys for other users.

### Add an API key or view API key details

The API key administrator can manage the keys that are associated with all NetBackup users.

#### Add an API key

**Note:** Only one API key can be associated with a specific user at a time. If a user requires a new API key, the user or administrator must delete the key for that user. An expired API key can be reissued.

#### To add an API key

- 1 On the left, select **Security > Access keys > API keys**.
- 2 On left, click **Add**.
- 3 Enter a **Username** for which you want to create the API key.
- 4 (Conditional) If the API key is for a SAML user, select **SAML authentication**.  
A new API key for a SAML user remains inactive until the user signs into the web UI.
- 5 Indicate how long you want the API key to be valid, from today's date.  
NetBackup calculates the expiration date and displays it.

- 6 Click **Add**.
- 7 To copy the API key, click **Copy and close**.

Store this key in a safe place. After you click **Copy and close**, the key cannot be retrieved again. If this API key replaces a previous key for your account, you must update any scripts, etc. to reflect the new API key.

## View API key details

An API key administrator can view the API key details that are associated with all NetBackup users.

### To view API key details

- 1 On the left, select **Security > Access keys > API keys**.
- 2 Locate the API key that you want to view.
- 3 Click **Actions > Edit** to edit the date or description for the key.

## Edit, reissue, or delete an API key

As an API key administrator, you can edit API key details and reissue or delete API keys.

## Edit the expiration date or description for an API key

---

**Note:** For SAML users, avoid selecting an expiration date for the API key that occurs after the SAML session expires. If the date occurs after the session expires, this action can introduce a security risk with that API key.

---

You can edit the description of an API key or change the expiration date of an active API key.

### To edit the expiration date or description for an API key

- 1 On the left, select **Security > Access keys > API keys**.
- 2 Locate the API key that you want to edit.
- 3 Click the **Actions** menu. Then select **Edit**.
- 4 Note the current expiration date for the key and extend the date as wanted.
- 5 Make any wanted changes to the description.
- 6 Click **Save**.

## Reissue an API key after it expires

---

**Note:** For SAML users, avoid selecting an expiration date for the API key that occurs after the SAML session expires. If the date occurs after the session expires, this action can introduce a security risk with that API key.

---

When an API key expires you can reissue the API key. This action creates a new API key for the user.

### To reissue an API key

- 1 On the left, select **Security > Access keys > API keys**.
- 2 Locate the API key that you want to edit.
- 3 Click the **Actions** menu. Then select **Reissue > Reissue**.

## Delete an API key

You can delete an API key to remove access for the user or when the key is no longer used. The key is permanently deleted, meaning that the associated user can no longer use that key for authentication.

### To delete an API key

- 1 On the left, select **Security > Access keys > API keys**.
- 2 Locate the API key that you want to view.
- 3 Click the **Actions** menu. Then click **Delete > Delete**.

# Adding and managing your API keys (Users)

You can add and manage your API keys.

## Add an API key or view your API key details

You can create an API key to authenticate your NetBackup user account when using NetBackup RESTful APIs.

### Add an API key

As NetBackup web UI user you can use the web UI to add or view the details for your own API key.

### To add an API key

- 1 If your API key has expired you can reissue the key.  
See [the section called “Reissue your API key after it expires”](#) on page 134.
- 2 On the top right, click the profile icon and click **Add API key**.
- 3 (Non-SAML users) Indicate how long you want the API key to be valid, from today's date.  
NetBackup calculates the expiration date and displays it.
- 4 (SAML users) After NetBackup validates the token from the SAML session, then the expiration date for the API key can be determined.
- 5 Click **Add**.
- 6 To copy the API key, click **Copy and close**.  
Store this key in a safe place. After you click **Copy and close**, the key cannot be retrieved again. If this API key replaces a previous key for your account, you must update any scripts, etc. to reflect the new API key.

## View your API key details

### To view your API key details

- ◆ On the top right, click the profile icon and select **View my API key details**.

## Edit, reissue, or delete your API key

You can manage your own API key from the NetBackup web UI.

### Edit the expiration date or description for your API key (non-SAML users)

Non-SAML users can change the expiration date for an active API key. After an API key expires, you can reissue the key.

### To edit your API key details

- 1 On the top right, click the profile icon and click **View my API key details**.  
**Note:** If your API key is expired, you can click **Reissue** to reissue the key.  
See [the section called “Reissue your API key after it expires”](#) on page 134.
- 2 Click **Edit**.
- 3 Note the current expiration date for the key and extend the date as wanted.

- 4 Make any wanted changes to the description.
- 5 Click **Save**.

## Reissue your API key after it expires

When your API key expires you can reissue the API key. This action creates a new API key for you.

### To reissue your API key

- 1 On the top right, click the profile icon and click **View my API key details**.
- 2 On the top right, click **Reissue**.
- 3 (Non-SAML users) Note the current expiration date for the key and extend the date as wanted.
- 4 Make any wanted changes to the description.
- 5 Click **Reissue**.

## Delete your API key

You can delete an API key if you no longer have access to the key or no longer use it. When you delete an API key, that key is permanently deleted. You can no longer use that key for authentication or with the NetBackup APIs.

### To delete your API key

- 1 On the top right, click the profile icon and click **View my API key details**.
- 2 On the top right, click **Delete**. Then click **Delete**.

## Use an API key with NetBackup REST APIs

After a key is created, the user can pass the API key in the API request headers. For example:

```
curl -X GET https://primaryservername.domain.com/netbackup/admin/jobs/5 \  
-H 'Accept: application/vnd.netbackup+json;version=3.0' \  
-H 'Authorization: <API key value>'
```

## Access codes

To run certain NetBackup administrator commands, for example `bpererror`, you need to authenticate through the web UI. You need to generate an access code through

the command-line interface, get the access request approved from the administrator, and then access the command.

With the web UI authentication for CLI access, NetBackup administrators can delegate the associated privileges to other users. By default, only a root administrator or an administrator can perform NetBackup operations through the command-line interface. The web UI authentication support allows non-root users to administer NetBackup who have CLI access that the Security Administrator has granted. You can also administer NetBackup with a non-RBAC user role (such as Operating System Administrator) even though you are not registered as a NetBackup user. Each time you need to generate a new access code to access CLIs.

## Get CLI access through web UI authentication

### To get CLI access

- 1 Run the following command:

```
bpnbat -login -logintype webui
```

An access code is generated.

- 2 (Optional) Run the following command if you want to get the code approved from your security administrator:

```
bpnbat -login -logintype webui -requestApproval
```

- 3 If you have the Command Line (CLI) Administrator role, you can use the web UI to approve the CLI access request using the access code.

See [“Approve your CLI access request”](#) on page 135.

If you do not have the Command Line (CLI) Administrator role, request the administrator to approve the CLI access request.

See [“Approve CLI access requests of other users”](#) on page 136.

- 4 Once the CLI access request is approved, go to the command-line interface and run the required command.

By default, the CLI access session is valid for 24 hours.

See [“Edit access settings”](#) on page 136.

## Approve your CLI access request

You can approve your CLI access request using the web UI.

**To approve your CLI access request**

- 1 On the right, click your user profile icon.
- 2 Click **Approve Access Request**.
- 3 Enter the CLI access code that you have received from the user, who requires CLI access and click **Review**.
- 4 Review the access request details.
- 5 Click **Approve**.

## Approve CLI access requests of other users

If you have the Command Line (CLI) Administrator role, you can approve access requests of other users using the web UI.

**To approve CLI access request of other user**

- 1 On the left, select **Security > Access keys > Access codes**.
- 2 Enter the CLI access code that you have received from the user, who requires CLI access and click **Review**.
- 3 Review the access request details.
- 4 Provide comments, if any.
- 5 Click **Approve**.

## Edit access settings

**To edit access settings**

- 1 On the left, select **Security > Access keys**.
- 2 On the right, select **Access settings**.
- 3 Click **Edit**.
- 4 Enter the time in minutes or hours for which the CLI access session will be valid. 1 minute is a minimum value and 24 hours is a maximum value.



# Configuring authentication options

This chapter includes the following topics:

- [Sign-in options for the NetBackup web UI](#)
- [Configure user authentication with smart cards or digital certificates](#)
- [About Single Sign-On \(SSO\) configuration](#)
- [Configure NetBackup for Single Sign-On \(SSO\)](#)
- [Troubleshooting SSO](#)

## Sign-in options for the NetBackup web UI

NetBackup supports authentication of local domain users and Active Directory (AD) or LDAP domain users. AD and LDAP domains, smart card, and Single Sign-On (SSO with SAML) requires separate configuration for each primary server domain where you want to use the authentication method.

NetBackup supports the following types of user authentication:

- User name and password
- Digital certificate or smart card, including CAC and PIV  
This authentication method only supports one AD or LDAP domain for each primary server domain and is not available for local domain users.  
See [“Configure user authentication with smart cards or digital certificates”](#) on page 138.
- Single sign-on, with SAML  
Note the following requirements and limitations.

- To use SSO, you must have a SAML 2.0 compliant identity provider configured in your environment.
  - Only one AD or LDAP domain is supported for each primary server domain. This feature is not available for local domain users.
  - Configuration of the IDP requires the NetBackup APIs or the NetBackup command `nbidpcmd`.
  - API keys are used to authenticate a user or a group and cannot be used with SAML-authenticated users or groups.
  - Global logout is not supported.
- See [“Configure NetBackup for Single Sign-On \(SSO\)”](#) on page 144.

## Configure user authentication with smart cards or digital certificates

You can map smart card or certificate with AD or LDAP domain for user validation. Alternatively, you can configure smart card or certificate user authentication without AD or LDAP domain.

See [“Configure smart card authentication with domain”](#) on page 138.

See [“Configure smart card authentication without domain”](#) on page 139.

### Configure smart card authentication with domain

If you want to map smart cards or certificates with AD or LDAP domain for user validation, add the AD or the LDAP domains that are associated with your NetBackup users.

See [“Add AD or LDAP domains”](#) on page 164.

---

**Note:** Ensure that you complete the role-based access control (RBAC) configuration for the NetBackup users before you configure smart card or certificate authentication.

See [“Configuring RBAC”](#) on page 163.

---

#### To configure NetBackup to authenticate users with a smart card or digital certificate

- 1 At the top right, select **Settings > Smart card authentication**.
- 2 Turn on **Smart card authentication**.
- 3 Select the required AD or LDAP domain from the **Select the domain** option.

- 4** Select a **Certificate mapping attribute**: Common name (CN) or Universal principal name (UPN).
- 5** Optionally, enter the **OCSP URI**.  
If you do not provide the OCSP URI, the URI in the user certificate is used.
- 6** Click **Save**.
- 7** To the right of **CA certificates**, click **Add**.
- 8** Browse for or drag and drop the **CA certificates** and click **Add**.  
  
Smart card authentication requires a list of trusted root or intermediate CA certificates. Add the CA certificates that are associated with the user digital certificates or the user smart cards.  
  
Certificate file types must be `.crt`, `.cer`, `.der`, `.pem`, or PKCS #7 format and less than 64KB in size.
- 9** On the **Smart card authentication** page, verify the configuration information.
- 10** Before users can use a digital certificate that is not installed on a smart card, the certificate must be uploaded to the browser's certificate manager.  
  
See the browser documentation for instructions or contact your certificate administrator for more information.
- 11** When users sign in, they now see an option to **Sign in with certificate or smart card**.  
  
If you do not want users to have this sign-in option yet, turn off **Smart card authentication**. (For example, if all users do not yet have their certificates configured on their hosts.). The settings that you configured are retained even if you turn off smart card authentication.  
  
For such users, the domain name and domain type are smart card.

## Configure smart card authentication without domain

You can configure smart card or certificate user authentication without validating the users with AD or LDAP domain.

Only users are supported when there is no AD or LDAP domain is used for user validation. User groups are not supported.

### **To configure NetBackup to authenticate users with a smart card or digital certificate without domain**

- 1** At the top right, select **Settings > Smart card authentication**.
- 2** Turn on **Smart card authentication**.

- 3 (Conditional step) If AD or LDAP domain is configured in your environment, select **Continue without the domain** option.
- 4 Select a **Certificate mapping attribute**: Common name (CN) or Universal principal name (UPN).
- 5 Optionally, enter the **OCSP URI**.  
If you do not provide the OCSP URI, the URI in the user certificate is used.
- 6 Click **Save**.
- 7 To the right of **CA certificates**, click **Add**.
- 8 Browse for or drag and drop the **CA certificates** and click **Add**.
- 9 Smart card authentication requires a list of trusted root or intermediate CA certificates. Add the CA certificates that are associated with the user digital certificates or the user smart cards.  
  
Certificate file types must be .crt, .cer, .der, .pem, or PKCS #7 format and less than 64KB in size.
- 10 On the **Smart card authentication** page, verify the configuration information.  
  
Before users can use a digital certificate that is not installed on a smart card, the certificate must be uploaded to the browser's certificate manager.  
  
See the browser documentation for instructions or contact your certificate administrator for more information.  
  
<https://iase.disa.mil/pki-pke/Pages/web-browsers.aspx>
- 11 When users sign in, they now see an option to **Sign in with certificate or smart card**.  
  
If you do not want users to have this sign-in option yet, turn off **Smart card authentication**. (For example, if all users do not yet have their certificates configured on their hosts.). The settings that you configured are retained even if you turn off smart card authentication.

## Edit the configuration for smart card authentication

If the configuration changes for smart card authentication, you can edit the configuration details.

### To edit user authentication configuration with domain

- 1 At the top right, select **Settings > Smart card authentication**.
- 2 You may want to edit the AD or LDAP domain selection in the following cases:
  - To select a domain that is different than the existing one

- The existing domain is deleted and you want to select a new domain
- You want to continue without the domain

Click **Edit**.

**3** Select a domain.

Only the domains that are configured for NetBackup display in this list.

See [“Add AD or LDAP domains”](#) on page 164.

If you do not want to validate the users with domain, you can select **Continue without the domain**.

**4** Edit the **Certificate mapping attribute**.

**5** Leave the **OCSP URI** field empty if you want to use the **URI** value from the user certificate. Or, provide the URI that you want to use.

## Add or delete a CA certificate that is used for smart card authentication

### Add a CA certificate

Smart card authentication requires a list of trusted root or intermediate CA certificates. Add the CA certificates that are associated with the user digital certificates or the user smart cards.

#### To add a CA certificate

**1** At the top right, select **Settings > Smart card authentication**.

**2** Click **Add**.

**3** Browse for or drag and drop the **CA certificates**. Then click **Add**.

Smart card authentication requires a list of trusted root or intermediate CA certificates. Add the CA certificates that are associated with the user digital certificates or the user smart cards.

Certificate file types must be in DER, PEM, or PKCS #7 format and no more than 1 MB in size.

### Delete a CA certificate

You can delete a CA certificate if it is no longer used for smart card authentication. Note that if a user attempts to use the associated digital certificate or smart card certificate, they are not able to sign in to NetBackup.

**To delete a CA certificate**

- 1 At the top right, select **Settings > Smart card authentication**.
- 2 Select the CA certificates that you want to delete.
- 3 Click **Delete > Delete**.

## Disable or temporarily disable smart card authentication

You can disable smart card authentication if you no longer want to use that authentication method for the primary server. Or, if you need to complete other configuration before users can use smart cards.

**To disable smart card authentication**

- 1 At the top right, select **Settings > Smart card authentication**.
- 2 Turn off **Smart card authentication**.

The settings that you configured are retained even if you turn off smart card authentication.

## About Single Sign-On (SSO) configuration

You can configure Single Sign-On (SSO) with any identity provider (IDP) that uses the SAML 2.0 protocol for exchanging authentication and authorization information. Note that you can configure an IDP with more than one Veritas product. For example, the same IDP can be configured with NetBackup and with APTARE.

Note the following requirements and limitations:

- To use SSO, you must have a SAML 2.0 compliant identity provider configured in your environment.
- Only identity providers that use AD or LDAP directory services are supported.
- Configuration of the IDP requires the NetBackup APIs or the NetBackup command `nbidpcmd`.
- SAML users cannot use the APIs. API keys are used to authenticate a user and therefore cannot be used with a SAML-authenticated user.
- Global logout is not supported.

**Figure 15-1** Example NAT configuration: Identity provider in a private network

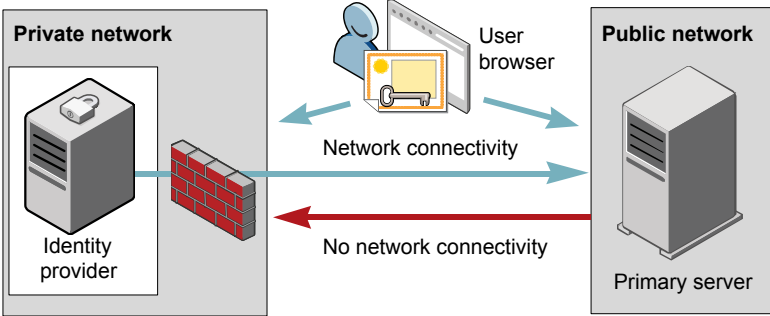

**Figure 15-2** Example NAT configuration: Primary server in a private network

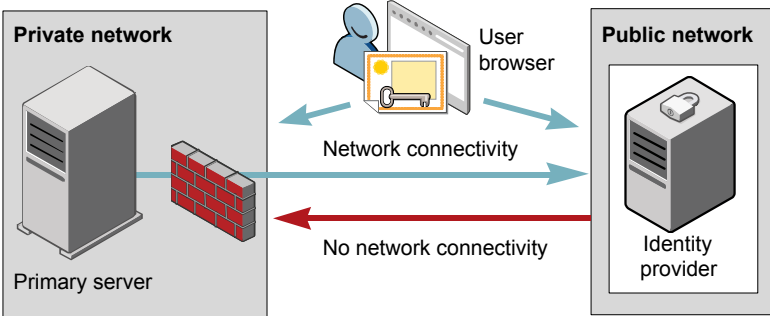

**Figure 15-3** Example configuration: Primary server and identity provider in same network

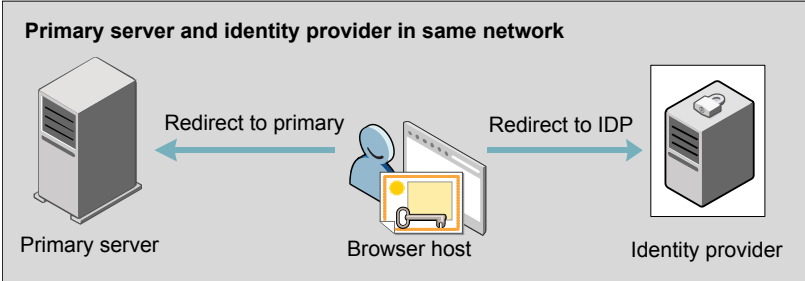

**Figure 15-4** Example configuration: Primary server in private network and identity provider in public network

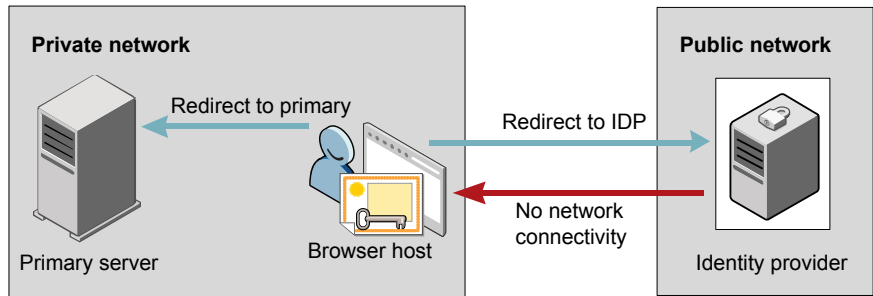

## Configure NetBackup for Single Sign-On (SSO)

This section provides steps to set up trust and exchange configuration information between the IDP and the NetBackup primary server. Before proceeding with the steps, ensure that the following prerequisites are met in your environment:

- An IDP is set up and deployed in your environment.
- The IDP is configured to authenticate domain users of Active Directory (AD) or Lightweight Directory Access Protocol (LDAP).

**Table 15-1** Steps to configure NetBackup for Single Sign-On

Step	Action	Description
1.	Download the IDP metadata XML file	Download and save the IDP metadata XML file from the IDP.  SAML metadata that is stored in XML files is used to share configuration information between the IDP and the NetBackup primary server. The IDP metadata XML file is used to add the IDP configuration to the NetBackup primary server.
2.	Configure the SAML keystore, and add and enable the IDP configuration on the NetBackup primary server	See <a href="#">“Configure the SAML KeyStore”</a> on page 145. See <a href="#">“Configure the SAML keystore and add and enable the IDP configuration”</a> on page 148.



**Table 15-1** Steps to configure NetBackup for Single Sign-On (*continued*)

Step	Action	Description
3.	Download the service provider (SP) metadata XML file	The NetBackup primary server is the SP in the NetBackup environment. You can access the SP metadata XML file from the NetBackup primary server by entering the following URL in your browser:  <a href="https://masterserver/netbackup/sso/saml2/metadata">https://masterserver/netbackup/sso/saml2/metadata</a>  Where <i>masterserver</i> is the IP address or host name of the NetBackup primary server.
4.	Enroll the NetBackup primary server as a service provider (SP) with the IDP	See <a href="#">“Enroll the NetBackup primary server with the IDP”</a> on page 150.
5.	Add SAML users and the SAML groups that use SSO to the necessary RBAC roles	SAML users and SAML user groups are available in RBAC only if the IDP is configured and enabled on the NetBackup primary server. For steps on adding RBAC roles, see the following topic.  See <a href="#">“Add a user to a role (non-SAML)”</a> on page 168.

After the initial setup, you can choose to enable, update, disable, or delete the IDP configuration.

See [“Manage an IDP configuration”](#) on page 151.

After the initial setup, you can choose to update, renew, or delete the NetBackup CA SAML keystore . You can also configure and manage the ECA SAML keystore.

## Configure the SAML KeyStore

To establish a trust between the NetBackup primary server and the IDP server, you must configure an SAML KeyStore on the NetBackup primary server. Depending on whether you are using the NetBackup CA or an external certificate authority (ECA), refer to either of the following sections:

---

**Note:** If you are using a combination of an ECA and NetBackup CA in your environment, by default, the ECA is considered while establishing trust with the IDP server.

---

---

**Note:** The SAML KeyStore configuration using batch files, such as `configureCerts.bat`, `configureCerts`, `configureSAMLECACert.bat`, `configureSAMLECACert` and their corresponding options is deprecated.

---

## Configure a NetBackup CA KeyStore

If you are using the NetBackup CA, create the NetBackup CA KeyStore on the NetBackup primary server.

### To create a NetBackup CA KeyStore

- 1 Log on to the NetBackup primary server as root or administrator.
- 2 Run the following command:

```
nbidpcmd -cCert -M master_server -f
```

`-f` is optional. Use the option for the forceful update.

Once the NetBackup CA KeyStore is created, ensure that you update the NetBackup CA KeyStore every time the NetBackup CA certificate is renewed.

### To renew the NetBackup CA KeyStore

- 1 Log on to the NetBackup primary server as root or administrator.
- 2 Run the following command:

```
nbidpcmd -rCert -M master_server
```

- 3 Download the new SP metadata XML file from the NetBackup primary server by entering the following URL in your browser:

```
https://primaryserver/netbackup/sso/saml2/metadata
```

Where *primaryserver* is the IP address or host name of the NetBackup primary server.

- 4 Upload the new SP metadata XML file to the IDP.  
See [“Enroll the NetBackup primary server with the IDP”](#) on page 150.

### To remove the NetBackup CA KeyStore

- 1 Log on to the NetBackup primary server as root or administrator.
- 2 Run the following command

```
nbidpcmd -dCert -M master_server
```

- 3 Download the new SP metadata XML file from the NetBackup primary server by entering the following URL in your browser:

`https://primaryserver/netbackup/sso/saml2/metadata`

Where *primaryserver* is the IP address or host name of the NetBackup primary server.

- 4 Upload the new SP metadata XML file to the IDP.
- 5 See “[Enroll the NetBackup primary server with the IDP](#)” on page 150.

## Configure an ECA KeyStore

If you are using an ECA, import the ECA KeyStore to the NetBackup primary server.

---

**Note:** If you are using a combination of an ECA and the NetBackup CA in your environment, by default, the ECA is considered while establishing trust with the IDP server. To use the NetBackup CA, you must first remove the ECA KeyStore.

---

### To configure an ECA KeyStore

- 1 Log on to the primary server as root or administrator.
- 2 Depending on whether you want to configure SAML ECA keystore using the configured NetBackup ECA KeyStore or you want to provide the ECA certificate chain and private key, run the following commands:
  - Run the following command to use NetBackup ECA configured KeyStore:

```
nbidpcmd -cECACert -uECA existing ECA configuration [-f] [-M primary_server]
```
  - Run the following command to use ECA certificate chain and private key provided by the user:

```
nbidpcmd -cECACert -certPEM certificate chain file -privKeyPath private key file [-ksPassPath Keystore Passkey File] [-f] [-M <master_server>]
```
  - Certificate chain file specifies the certificate chain file path. The file must be in PEM format and must be accessible to the primary server on which the configuration is being performed.
  - Private key file specifies the private key file path. The file must be in PEM format and must be accessible to the primary server on which the configuration is being performed.
  - KeyStore passkey file specifies the KeyStore password file path and must be accessible to the primary server on which the configuration is being performed.

- Primary server is the host name or IP address of primary server on which you want to perform SAML ECA KeyStore configuration. The NetBackup primary server where you run the command is selected by default.

### To remove the ECA KeyStore

- 1 Log on to the primary server as root or administrator.
- 2 Download the new SP metadata XML file from the NetBackup primary server by entering the following URL in your browser:

`https://primaryserver/netbackup/sso/saml2/metadata`

Where *primaryserver* is the IP address or host name of the NetBackup primary server.

- 3 Upload the new SP metadata XML file to the IDP.  
See [“Enroll the NetBackup primary server with the IDP”](#) on page 150.

## Configure the SAML keystore and add and enable the IDP configuration

Before proceeding with the following steps, ensure that you have downloaded the IDP metadata XML file and saved it on the NetBackup primary server.

### To configure SAML keystore and add and enable an IDP configuration

- 1 Log on to the primary server as root or administrator.
- 2 Run the following command.

For IDP and NetBackup CA SAML KeyStore configuration:

```
nbidpcmd -ac -n IDP configuration name -mxp IDP XML metadata file
[-t SAML2] [-e true | false] [-u IDP user field] [-g IDP user
group field] [-cCert] [-f] [-M primary server]
```

Alternatively for IDP and ECA SAML KeyStore configuration:

Depending on whether you want to configure SAML ECA KeyStore using the configured NetBackup ECA KeyStore or you want to provide the ECA certificate chain and private key, run the following commands:

- Use NetBackup ECA configured keystore:

```
nbidpcmd -ac -n IDP configuration name -mxp IDP XML metadata
file[-t SAML2] [-e true | false] [-u IDP user field] [-g IDP
user group field] -cECACert -uECA existing ECA configuration
[-f] [-M Primary Server]
```

- Use ECA certificate chain and private key provided by the user:

```
nbidpcmd -ac -n IDP configuration name -mxc IDP XML metadata file [-t SAML2] [-e true | false] [-u IDP user field] [-g IDP user group field] -cECACert -certPEM certificate chain file -privKeyPath private key file [-ksPassPath KeyStore passkey file] [-f] [-M primary server]
```

Replace the variables as described below:

- *IDP configuration name* is a unique name provided to the IDP configuration.
- *IDP XML metadata file* is the path to the XML metadata file, which contains the configuration details of the IDP in Base64URL-encoded format.
- `-e true | false` enables or disables the IDP configuration. An IDP configuration must be added and enabled, otherwise users cannot sign in with the Single Sign-On (SSO) option. Even though you can add multiple IDP configurations on a NetBackup primary server, only one IDP configuration can be enabled at a time.
- *IDP user field* and *IDP user group field* are the SAML attribute names, which are mapped to the `userPrincipalName` and the `memberOf` attributes of the AD or LDAP.

---

**Note:** Ensure that the SAML attribute names are defined in the format of ***username@domainname*** and ***(CN=group name, DC=domainname)*** respectively.

---

- *primary Server* is the host name or IP address of primary server to which you want to add or modify the IDP configuration. The NetBackup primary server where you run the command is selected by default.
- *Certificate Chain File* is the certificate chain file path. The file must be in PEM format and must be accessible to the primary server on which the configuration is being performed.  
*Private Key File* is the private key file path. The file must be in PEM format and must be accessible to the primary server on which the configuration is being performed.  
*KeyStore Passkey File* is the KeyStore passkey file path and must be accessible to the primary server on which the configuration is being performed.

**Fore example:** `nbidpcmd -ac -n veritas_configuration -mxc file.xml -t SAML2 -e true -u username -g group-name -cCert -M primary_server.abc.com`

## Enroll the NetBackup primary server with the IDP

The NetBackup primary server must be enrolled with the IDP as a service provider (SP). For step-by-step procedures that are specific to a particular IDP, see the following table:

**Table 15-2** IDP-specific steps for enrolling the NetBackup primary server

IDP name	Link to steps
ADFS	<a href="https://www.veritas.com/docs/100047744">https://www.veritas.com/docs/100047744</a>
Okta	<a href="https://www.veritas.com/docs/100047745">https://www.veritas.com/docs/100047745</a>
PingFederate	<a href="https://www.veritas.com/docs/100047746">https://www.veritas.com/docs/100047746</a>
Azure	<a href="https://www.veritas.com/docs/100047748">https://www.veritas.com/docs/100047748</a>
Shibboleth	<a href="https://www.veritas.com/docs/00047747">https://www.veritas.com/docs/00047747</a>

Enrolling an SP with an IDP typically involves the following operations:

### Uploading the SP metadata XML file to the IDP

The SP metadata XML file contains the SP certificate, the entity ID, the Assertion Consumer Service URL (ACS URL), and a log out URL (SingleLogoutService). The SP metadata XML file is required by the IDP to establish trust, and exchange authentication and authorization information with the SP.

### Mapping the SAML attributes to their AD or LDAP attributes

Attribute mappings are used to map SAML attributes in the SSO with its corresponding attributes in the AD or LDAP directory. The SAML attribute mappings are used for generating SAML responses, which are sent to the NetBackup primary server. Ensure that you define SAML attributes that map to the `userPrincipalName` and the `memberOf` attributes in the AD or LDAP directory. The SAML attributes must adhere to the following formats:

**Table 15-3**

Corresponding AD or LDAP attribute	SAML attribute format
<code>userPrincipalName</code>	<code>username@domainname</code>
<code>memberOf</code>	<code>(CN=group name, DC=domainname)</code>

---

**Note:** While adding the IDP configuration to the NetBackup primary server, the values entered for the user (`-u`) and user group (`-g`) options must match the SAML attribute names that are mapped to the `userPrincipalName` and the `memberOf` attributes in the AD or LDAP.

See [“Configure the SAML keystore and add and enable the IDP configuration”](#) on page 148.

---

## Manage an IDP configuration

You can manage the identity provider (IDP) configurations on the NetBackup primary server by using the enable (`-e true`), update (`-uc`), disable (`-e false`), and delete (`-dc`) options of the `nbidpcmd` command.

### Enable an IDP configuration

By default, an IDP configuration is not enabled in the product environment. If you did not enable the IDP when you added it, you can use the `-uc -e true` options to update and enable the IDP configuration.

#### To enable an IDP configuration

- 1 Log on to the primary server as root or administrator.
- 2 Run the following command:

```
nbidpcmd -uc -n IDP configuration name -e true
```

Where *IDP configuration name* is a unique name provided to the IDP configuration.

---

**Note:** Even though you can configure multiple IDPs on a NetBackup primary server, only one IDP can be enabled at a time.

---

### Update an IDP configuration

You can update the XML metadata file associated with an IDP configuration.

#### To update the IDP XML metadata file in an IDP configuration

- 1 Log on to the primary server as root or administrator.
- 2 Run the following command:

```
nbidpcmd -uc -n IDP configuration name -mxp IDP XML metadata file
```

Replace the variables as described below:

- *IDP configuration name* is a unique name provided to the IDP configuration.

- *IDP XML metadata file* is the path to the XML metadata file, which contains the configuration details of the IDP in Base64URL-encoded format.

If you want to update the IDP user or IDP user group values in an IDP configuration, you must first delete the configuration. The Single Sign-On (SSO) option is not available for users until you re-add the configuration with the updated IDP user or IDP user group values.

### To update IDP user or IDP user group in an IDP configuration

- 1 Log on to the primary server as root or administrator.
- 2 Delete the IDP configuration.

```
nbidpcmd -dc -n IDP configuration name
```

Where *IDP configuration name* is a unique name provided to the IDP configuration.

- 3 To add and enable the configuration again, run the following command:

```
nbidpcmd -ac -n IDP configuration name -mxp IDP XML metadata file [-t SAML2] [-e true | false] [-u IDP user] [-g IDP user group field] [-M Master Server]
```

Replace the variables as described below:

- *IDP configuration name* is a unique name provided to the IDP configuration.
- *IDP XML metadata file* is the path to the XML metadata file, which contains the configuration details of the IDP in Base64URL-encoded format.
- `-e true | false` enables or disables the IDP configuration. An IDP must be available and enabled otherwise users cannot sign in with the Single Sign-On (SSO) option. Even though you can add multiple IDP configurations on a NetBackup primary server, only one IDP configuration can be enabled at a time.
- *IDP user field* and *IDP user group field* are the SAML attribute names, which are mapped to the `userPrincipalName` and the `memberOf` attributes in the AD or LDAP.

---

**Note:** Ensure that the SAML attribute names are defined in the format of ***username@domainname*** and ***(CN=group name, DC=domainname)*** respectively.

---



- *Master Server* is the host name or IP address of the primary server to which you want to add or modify the IDP configuration. The NetBackup primary server where you run the command is selected by default.

## Disable an IDP configuration

If an IDP configuration is disabled in the product environment, the Single Sign-On (SSO) option of that IDP is not available for users when they sign in.

### To disable an IDP configuration

- 1 Log on to the primary server as root or administrator.
- 2 Run the following command:

```
nbidpcmd -uc -n IDP configuration name -e false
```

Where *IDP configuration name* is a unique name provided to the IDP configuration.

## Delete an IDP configuration

If an IDP configuration is deleted, the Single Sign-On (SSO) option of that IDP is not available for users when they sign in.

### To delete an IDP configuration

- 1 Log on to the primary server as root or administrator.
- 2 Run the following command:

```
nbidpcmd -dc -n IDP configuration name
```

Where *IDP configuration name* is a unique name provided to the IDP configuration.

## Video: Configure Single Sign-On in NetBackup

In this video, you will see an overview of how to configure Single Sign-On (SSO) in NetBackup.

[Video link](#)

Depending on which IDP you are using, see the following articles for steps on downloading the IDP metadata XML file and enrolling the NetBackup primary server with the IDP:

- ADFS: <https://www.veritas.com/docs/100047744>
- Okta: <https://www.veritas.com/docs/100047745>
- PingFederate: <https://www.veritas.com/docs/100047746>

- Azure: <https://www.veritas.com/docs/100047748>
- Shibboleth: <https://www.veritas.com/docs/100047747>

For more information about SSO in NetBackup, see the *NetBackup Web UI Administrator's Guide*.

## Troubleshooting SSO

This section provides steps for troubleshooting issues related to SSO.

### Redirection issues

If you are facing issues with redirection, check the error messages in web services log files to narrow down the cause of the issue. NetBackup creates logs for the NetBackup web server and for the web server applications. These logs are written to the following location:

- UNIX: `/usr/opensv/logs/nbwebservice`
- Windows: `install_path\NetBackup\logs\nbwebservice`

### NetBackup web UI does not redirect to the IDP sign in page

The IDP metadata XML file contains the IDP certificate, the entity ID, the redirect URL, and the logout URL. The NetBackup web UI can fail to redirect to the IDP sign in page, if the IDP XML metadata file is outdated or corrupted. The following message is added to the web service log:

```
Failed to redirect to the IDP server.
```

To ensure that the latest configuration details are available to the NetBackup primary server, download the latest copy of the XML metadata file from the IDP. Use the IDP XML metadata file to add and enable the latest IDP configuration on the NetBackup primary server. See “[Configure the SAML keystore and add and enable the IDP configuration](#)” on page 148.

### IDP sign in page does not redirect to the NetBackup web UI

When you enter your credentials in the IDP sign in page, your browser might display an **Authentication failed** error, instead of redirecting to the NetBackup web UI. Refer to the following table for resolution steps based on the error found in the web service log.

**Table 15-4**

Web Service log error message	Explanation and recommended action
userPrincipalName not found in response.	While adding the IDP configuration to the NetBackup primary server, the value entered for the user (-u) option must match the SAML attribute name, which is mapped to the userPrincipalName attribute in AD or LDAP. For more information, See <a href="#">“Configure the SAML keystore and add and enable the IDP configuration”</a> on page 148.
userPrincipalName is not in expected format	The IDP sends SAML responses to the NetBackup primary server, which contains SAML user and SAML user group information. To enable the IDP to successfully send this information, ensure the value of userPrincipalName attribute sent by the IDP is defined in the format of <b>username@domainname</b> .  For more information, See <a href="#">“Enroll the NetBackup primary server with the IDP”</a> on page 150.
Authentication issue instant is too old or in the future	This error can occur because of the following reasons: <ul style="list-style-type: none"> <li>■ The date and time of IDP server and the NetBackup primary server is not synchronized.</li> <li>■ By default, the NetBackup primary server allows a user to remain authenticated for a period of 24 hours. You might encounter this error, If an IDP allows a user to remain authenticated for a period longer than 24 hours. To resolve this error, you can update the SAML authentication lifetime of the NetBackup primary server to match that of the IDP. Specify the new SAML authentication lifetime in the &lt;installpath&gt;\var\global\wsl\config\web.conf file on the NetBackup primary server.                          For example, If your IDP has an authentication lifetime as 36 hours, update the entry in the web.conf file as follows:                           SAML_ASSERTION_LIFETIME_IN_SECS=129600                     </li> </ul>
Response is not success	This error can occur because of the following reasons: <ul style="list-style-type: none"> <li>■ The IDP metadata XML file contains an IDP certificate. If you are using a NetBackup CA, ensure that the IDP certificate is updated with latest NetBackup CA certificate information. For more information, See <a href="#">“Configure the SAML KeyStore”</a> on page 145.</li> <li>■ The Certificate Revocation List (CRL) must be disabled in the IDP if you are using a NetBackup CA keystore.</li> </ul>

## Unable to sign in due to authorization-related issues

To sign in with SSO, you must add SAML users and the SAML user groups to the necessary RBAC roles. If the RBAC roles are not correctly assigned, you might encounter the following error while signing into NetBackup web UI.

```
You are not authorized to access this application. Contact your
NetBackup security administrator to request RBAC permissions for the
NetBackup web user interface.
```

Refer to the table below to troubleshoot authorization-related issues:

**Table 15-5**

Cause	Explanation and recommended action
RBAC roles are not assigned to the SAML users and the SAML groups.	After an IDP configuration is added and enabled on the NetBackup primary server, ensure that necessary RBAC roles are assigned to SAML users and SAML user groups that use SSO. Note that SAML users and SAML user groups are available in RBAC only after the IDP configuration is added and enabled on the NetBackup primary server.  For steps on adding users, See <a href="#">"Add a user to a role (non-SAML)"</a> on page 168.

**Table 15-5** (continued)

Cause	Explanation and recommended action
<p>RBAC roles are assigned to SAML users and SAML user groups associated with an IDP configuration that is not currently added and enabled.</p>	<p>When you add a SAML users or SAML user group in RBAC, the SAML user or SAML user group entry is associated with the IDP configuration that is added and enabled at that time.</p> <p>If you add and enable a new IDP configuration, ensure that you also add another entry for the SAML user or SAML user group. The new entry is associated with the new IDP configuration.</p> <p>For example, <b>NBU_user</b> is added to RBAC and assigned the necessary permissions, while an ADFS IDP configuration is added and enabled. If you add and enable an Okta IDP configuration, you must add a new user entry for <b>NBU_user</b>. Assign the necessary RBAC roles to the new user entry, which is associated with the Okta IDP configuration.</p> <p>For steps on adding users, See <a href="#">“Add a user to a role (non-SAML)”</a> on page 168.</p>
<p>RBAC roles are assigned to local domain users or Active Directory (AD) or LDAP domain users (instead of SAML users and SAML user groups).</p>	<p>SAML user or SAML user group records might appear similar to corresponding local domain users or AD or LDAP domain users already added in the RBAC.</p> <p>After an IDP configuration is added and enabled on the NetBackup primary server, ensure that you add SAML users and SAML user groups in RBAC and assign the necessary permissions. Note that SAML users and SAML user groups are available in RBAC only after the IDP configuration is added and enabled on the NetBackup primary server.</p> <p>For steps on adding SAML users and user groups, See <a href="#">“Add a user to a role (non-SAML)”</a> on page 168.</p>

Table 15-5 (continued)

Cause	Explanation and recommended action
The NetBackup primary server is unable to retrieve user group information from the IDP	<p>The IDP sends SAML responses to the NetBackup primary server, which contains SAML user and SAML user group information. To enable the IDP to successfully send this information, ensure the following:</p> <ul style="list-style-type: none"><li>■ The IDP is configured to authenticate domain users from AD or LDAP.</li><li>■ The value of <code>memberOf</code> attribute sent by the IDP is in the X.500 distinguished format, that is, <b>{cn=groupname,dc=domain}</b>.</li><li>■ While adding the IDP configuration to the NetBackup primary server, the values entered for the user group (<code>-g</code>) option matches the SAML attribute name, which is mapped to the <code>memberOf</code> attribute in AD or LDAP. For more information, See <a href="#">“Configure the SAML keystore and add and enable the IDP configuration”</a> on page 148.</li></ul>

# Managing role-based access control

- [Chapter 16. About role-based access control in NetBackup](#)
- [Chapter 17. Configuring RBAC roles](#)
- [Chapter 18. RBAC permissions](#)

# About role-based access control in NetBackup

This chapter includes the following topics:

- [RBAC features](#)
- [RBAC settings](#)
- [Authorized users](#)

## RBAC features

The NetBackup web user interface provides the ability to apply role-based access control in your NetBackup environment. Use RBAC to provide access for the users that do not currently have access to NetBackup. Or, for current NetBackup users with administrator access you can provide limited access and permissions, based on their role in your organization.

For information on access control methods for the NetBackup Administration Console and access control and auditing information for root users and administrators, refer to the [NetBackup Security and Encryption Guide](#).

**Table 16-1** RBAC features

Feature	Description
Roles allow users to perform specific tasks	Add users to one or more default RBAC roles or create custom roles to fit the role of your users. Add a user to the Administrator role to give full NetBackup permissions to that user.  See " <a href="#">Default RBAC roles</a> " on page 171.



**Table 16-1** RBAC features (*continued*)

Feature	Description
Users can access NetBackup areas and the features that fit their role	RBAC users can perform common tasks for their business role, but are restricted from accessing other NetBackup areas and features. RBAC also controls the assets that users can view or manage.
Auditing of RBAC events	NetBackup audits RBAC events.
DR ready	RBAC settings are protected with the NetBackup catalog.
Enhanced Auditing or authorization ( <code>auth.conf</code> ) configurations still available for older interfaces	Enhanced Auditing is supported across all interfaces. You can continue to use the authorization ( <code>auth.conf</code> ) configurations with the NetBackup Administration Console and the CLIs. With these older interfaces you can manage access to workflows that are not yet supported in the NetBackup web UI and NetBackup APIs.  Note that the <code>auth.conf</code> file does not restrict access to the NetBackup web UI or the NetBackup APIs.

## RBAC settings

You can configure access control settings based on user roles. The following RBAC settings can be configured:

- Web UI access for Operating System Administrator
- CLI access for Operating System Administrator

### Disable web UI access for Operating System Administrator

As a Security Administrator, you can modify web UI access control for the Operating System Administrator.

#### To disable web UI access control

- 1 On the left, select **Security > RBAC**.
- 2 On the right, click **Role-based access control settings**.
- 3 Disable **Web UI access for Operating System Administrator**. By default, the option is enabled. If the option is disabled, the Operating System Administrators (users or groups) need to have the RBAC Administrator role.

### Disable CLI access for Operating System Administrator

As a Security Administrator, you can modify CLI access control for the Operating System Administrator.

**To disable CLI access control**

- 1 On the left, select **Security > RBAC**.
- 2 On the right, click **Role-based access control settings**.
- 3 Disable **CLI access for Operating System Administrator**. By default, the option is enabled. If the option is disabled, the Operating System Administrators need to login with `bpnbat -login` for the CLI access.

## Authorized users

The following users are authorized to sign in to and use the NetBackup web UI.

**Table 16-2** Users that are authorized to use the NetBackup web UI

User	Access
Root	Full
Users that are members of the Windows Administrators group	See <a href="#">"Administrator"</a> on page 171.
Enhanced Auditing users	For details on Enhanced Auditing, see the <a href="#">NetBackup Security and Encryption Guide</a> .
Users with the RBAC <b>Administrator</b> role	
<b>nbasecadmin</b> Appliance user	The <b>Default Security Administrator</b> role, which can grant access to other appliance users.
<b>appadmin</b> Flex Appliance user	<b>Note:</b> The default admin user for the NetBackup appliance does not have access to the web UI.
Users that have an RBAC role that gives access to the web UI	Varies See <a href="#">"Configuring RBAC"</a> on page 163.

# Configuring RBAC roles

This chapter includes the following topics:

- [Configuring RBAC](#)
- [Default RBAC roles](#)

## Configuring RBAC

To configure role-based access control for the NetBackup web UI, perform the following steps.

**Table 17-1** Steps to configure role-based access control

Step	Action	Description
1	Configure any Active Directory or LDAP domains.	Before you can add domain users, Active Directory or LDAP domains must be authenticated with NetBackup.  See <a href="#">“Add AD or LDAP domains”</a> on page 164.
2	Determine the permissions that your users need.	Determine the permissions that your users need to perform their daily tasks.  See <a href="#">“About role permissions”</a> on page 183.
3	Select the roles you want users to have.	You can add users directly to a default RBAC role or use a default role as a template to create a new role. Or, you can create a completely custom role to fit your needs.  See <a href="#">“Add a user to a role (non-SAML)”</a> on page 168. See <a href="#">“Add a user to a role (SAML)”</a> on page 170. See <a href="#">“Default RBAC roles”</a> on page 171. See <a href="#">“Add a custom RBAC role”</a> on page 165.

## Notes for using NetBackup RBAC

Note the following when you configure the permissions for RBAC roles:

- RBAC only controls access to the web UI and not the NetBackup Administration Console.
- When you create roles, be sure to enable the minimal number of permissions so the user can sign in to and use the web UI. Some individual permissions do not have a direct correlation with a screen in the web UI. Users that attempt to sign in but that only have a permission of this kind receive an "Unauthorized" message.
- If a user is added to or removed from a role, the user must sign out and sign in again before the user's permissions are updated.
- Most permissions are not implicit.  
In most cases a **Create** permission does not give a user **View** permission. A **Recovery** permission does not give a user **View** permission or other recovery options like **Overwrite**.
- Not all RBAC-controlled operations can be used from the NetBackup web UI. These types of operations are included in RBAC so a role administrator can create roles for API users as well as for web UI users.
- Some tasks require a user to have permissions in multiple RBAC categories. For example, to establish a trust relationship with a remote primary server, a user must have permissions for both **Remote primary servers** and **Trusted primary servers**.

## Add AD or LDAP domains

NetBackup supports Active Directory (AD) or Lightweight Directory Access Protocol (LDAP) domain users. Before you can add domain users to RBAC roles, you must add the AD or the LDAP domain. A domain also must be added before you can configure that domain for smart card authentication.

You can use the `POST /security/domains/vxat` API or the `vssat` command to configure domains.

For more information on the `vssat` command and more of its options, see the [NetBackup Command Reference Guide](#). For troubleshooting information, see the following topic:

See ["Unable to add AD or LDAP domains with the vssat command"](#) on page 299.

**To add an AD or an LDAP domain with the `vssat` command**

- 1 Ensure that the user account (that you specify in the `-m` option in step 3) has the required rights to query the AD or the LDAP server.

For LDAPS, if the Authentication Service (`nbatd`) does not trust the certificate authority (CA) that signed the server certificate, use the `-f` option to add the CA certificate.

- 2 Log on to the primary server as root or administrator.
- 3 Run the `vssat` command.

```
vssat addldapdomain -d DomainName -s server_URL
-u user_base_DN -g group_base_DN [-f trusted_CA_file_name] [-t rfc2307 | msad |
{-c user_object_class -a user_attribute -q user_GID_attribute
-un user_display_name_attribute -ui user_ID_attribute[:value_type]
-ud user_description_attribute -x group_object_class -y group_attribute
-z group_GID_attribute -gn group_display_name_attribute
-gi group_ID_attribute[:value_type] -gd group_description_attribute
[-k DN | UID]]} [-b FLAT | BOB] -m admin_user_DN [-w admin_user_password]
[-p SUB | ONE | BASE]
```

For example, to add an AD domain:

```
vssat addldapdomain -d domain1 -s ldap://domain1.veritas.com -u
"CN=Users,DC=domain1,DC=veritas,DC=com" -g "CN=Users,DC=domain1,DC=veritas,DC=com"
-t msad -m "CN=user1,CN=Users,DC=domain1,DC=veritas,DC=com" -b BOB
```

- 4 Verify that the specified AD or LDAP domain was successfully added.

The domain name must match the one you provided in the `addldapdomain` command option (step 3).

```
vssat validateprpl -p username -d ldap:DomainName -b
localhost:1556:nbatd
```

For example, to validate an AD or LDAP domain:

```
vssat validateprpl -p user1 -d ldap:domain1 -b localhost:1556:nbatd
```

## Add a custom RBAC role

Create a custom RBAC role if you want to manually define the permissions and the access that users have to workload assets, protection plans, or credentials.

---

**Note:** Veritas reserves the right to update the RBAC permissions for default roles in future releases. Any revised permissions are automatically applied to users of these roles when NetBackup is upgraded. Any copies of default roles (or any custom roles that are based on default roles) are not automatically updated.

---

### To add a custom RBAC role

1 On the left, select **Security > RBAC** and click **Add**.

2 Select the type of role that you want to create.

You can make a copy of a default role that contains all the preconfigured permissions and settings for that type of role. Or, select **Custom role** to manually configure all the permissions for a role.

3 Provide a **Role name** and a description.

For example, you may want to indicate that role is for any users that are backup administrators for a particular department or region.

4 On the **Permissions** card, click **Assign**.

The permissions that you select determine the other settings that you can configure for the role.

If you select a default role type, certain permissions are enabled only if they are required for that type of role. (For example, the **Default Storage Administrator** does not require permissions for protection plans. The **Default Microsoft SQL Server Administrator** requires credentials.)

- The **Workloads** card is enabled when you select **Asset** permissions.
- The **Protection plans** card is enabled when you select **Protection plans** permissions.
- The **Credentials** card is enabled when you select **Credentials** permissions.

5 Configure the permissions for the role.

See [“About role permissions”](#) on page 183.

See [“Notes for using NetBackup RBAC”](#) on page 164.

6 On the **Users** card, click **Assign**.

7 When you are done configuring the role, click **Save**.

**Note:** After a role is created, you must edit permissions for assets, protection plans, or credentials directly from the applicable node in the web UI. For example, to edit permissions for VMware, go to **Workloads > VMware** and then select **VMware settings > Manage permissions**. Or, open the details for a VM and click on the **Permissions** tab.

## Edit or remove a role a custom role

You can edit or remove a custom role when you want to change or remove permissions for users with that role. Default roles cannot be edited or removed. You can only add or remove users from default roles.

### Edit a custom role

---

**Note:** When you change permissions for a custom role, the changes affect all users that are assigned to that role.

---

#### To edit a custom role

- 1 On the left, click **Security > RBAC**.
- 2 On the **Roles** tab, locate and click on the custom role that you want to edit.
- 3 To edit the role description, click **Edit name and description**.
- 4 Edit the permissions for the role. You can edit the following details for a role:

Global permissions for the role	On the <b>Global permissions</b> tab, click <b>Edit</b> .
Users for the role	Click the <b>Users</b> tab.
Access definitions for the role	Click the <b>Access definitions</b> tab.

See [“About role permissions”](#) on page 183.

See [“Notes for using NetBackup RBAC”](#) on page 164.

- 5 To add or remove users for the role, click the **Users** tab.  
See [“Add a user to a role \(non-SAML\)”](#) on page 168.  
See [“Remove a user from a role”](#) on page 170.
- 6 Permissions for assets, protection plans, and credentials must be edited directly in the applicable node in the web UI.
  - See [“Assets”](#) on page 220.  
See [“Protection plans”](#) on page 238.  
See [“Credentials”](#) on page 239.

### Remove a custom role

---

**Note:** When you remove a role, any users that are assigned to that role lose the permissions that the role provided.

---

**To remove a custom role**

- 1 On the left, click **Security > RBAC**.
- 2 Click the **Roles** tab.
- 3 Locate the custom role that you want to remove and select the check box for it.
- 4 Click **Remove > Yes**.

## View users in RBAC

You can view the users that have been added to RBAC and the roles that they are assigned to. The **Users** list is view-only. To edit the users that are assigned to a role, you must edit the role.

**To view the users in RBAC**

- 1 On the left, click **Security > RBAC**.
- 2 Click on the **Users** tab.
- 3 The **Roles** column indicates each role to which the user is assigned.

## Add a user to a role (non-SAML)

This procedure describes how to add a non-SAML user or group to a role so the user has the permissions that the role provides. Non-SAML users use one of the following sign-in methods: **Sign in with username and password** or **Sign in with smart card**. After a user is added to a role, the user must sign out and sign in again before the user's permissions are updated.

**To add a user to a role (non-SAML)**

- 1 On the left, click **Security > RBAC**.
- 2 Click the **Roles** tab.
- 3 Click on the role name, then click on the **Users** tab.
- 4 (Conditional) From the **Sign-in type** list, select from the following:
  - **Default sign-in**. For a user that signs into NetBackup with their username and password.
  - **Smart card user**. For a user that uses a smart card to sign into NetBackup.

Note: The **Sign-in type** list is only available if there is an IDP configuration available for NetBackup.



- 5 Enter the user or the group name that you want to add.

For this type of user	Use this format	Example
Local user or group	<i>username</i>	<b>jane_doe</b>
	<i>groupname</i>	<b>admins</b>
Windows user or group	<i>DOMAINusername</i>	<b>WINDOWS\jane_doe</b>
	<i>DOMAINgroupname</i>	<b>WINDOWS\Admins</b>
UNIX user or group	<i>username@domain</i>	<b>john_doe@unix</b>
	<i>groupname@domain</i>	<b>admins@unix</b>

- 6 Click **Add to list**.

## Add a user to a role (non-SAML, smart card user without AD or LDAP domain association or mapping)

This procedure describes how to add a non-SAML, smart card user without AD or LDAP domain association or mapping to a role so the user has the permissions that the role provides. This procedure is specific to the following sign-in method: **Sign in with smart card**. After a user is added to a role, the user must sign out and sign in again before the user's permissions are updated.

### To add a user to a role (non-SAML, smart card without domain)

- 1 On the left, click **Security > RBAC**.
- 2 Click the **Roles** tab.
- 3 Click on the role name, then click on the **Users** tab.
- 4 (Conditional) From the **Sign-in type** list, select **Smart card user**.

---

**Note:** The **Sign-in type** list is available only if there is an IDP configuration available for NetBackup. The smart card user option in the **Sign-in type** list is available when the smart card configuration is done without AD or LDAP domain mapping.

---

- 5 Enter the user name that you want to add. User groups are not supported with this type of configuration where there is no AD or LDAP domain is configured.  
Provide the exact common name (CN) or the universal principal name (UPN) that is available in the certificate.
- 6 Click **Add to list**.

## Add a user to a role (SAML)

This procedure describes how to add a SAML user or group to a role so the user has the permissions that the role provides. SAML users use one of the following sign-in methods: **SAML user** or **SAML group**. After a user is added to a role, the user must sign out and sign in again before the user's permissions are updated.

### To add a user to a role (SAML)

- 1 On the left, click **Security > RBAC**.
- 2 Click the **Roles** tab.
- 3 Click on the role name, then click on the **Users** tab.
- 4 From the **Sign-in type** list, select the sign-in method **SAML user** or **SAML group**.
- 5 Enter the user or the group name that you want to add.  
For example, nbuadmin@my.host.com.
- 6 Click **Add to list**.

## Remove a user from a role

You can remove a user from a role when you want to remove permissions for that user.

If a user is removed from a role, the user must sign out and sign in again before the user's permissions are updated.

### To remove a user from a role

- 1 On the left, click **Security > RBAC**.
- 2 Click the **Roles** tab.
- 3 Click on the role that you want to edit, select the **Users** tab.
- 4 Locate the user you want to remove and click **Actions > Remove > Remove**.

# Default RBAC roles

The NetBackup web UI provides the following default RBAC roles with preconfigured permissions and settings.

- See [“Administrator”](#) on page 171.
- See [“Default AHV Administrator”](#) on page 172.
- See [“Default Cloud Administrator”](#) on page 173.
- See [“Default NetBackup Command Line \(CLI\) Administrator ”](#) on page 174.
- See [“Default Kubernetes Administrator”](#) on page 174.
- See [“Default NetBackup Kubernetes Operator Service”](#) on page 175.
- See [“Default RHV Administrator”](#) on page 176.
- See [“Default Resiliency Administrator”](#) on page 177.
- See [“Default SaaS Administrator”](#) on page 177.
- See [“Default Microsoft SQL Server Administrator”](#) on page 175.
- See [“Default Security Administrator”](#) on page 178.
- See [“Default Storage Administrator”](#) on page 179.
- See [“Default Universal Share Administrator”](#) on page 181.
- See [“Default VMware Administrator”](#) on page 181.

---

**Note:** Veritas reserves the right to update the RBAC permissions for default roles in future releases. Any revised permissions are automatically applied to users of these roles when NetBackup is upgraded. If you have copies of default roles (or any custom roles that are based on default roles), these roles are not updated automatically. If you want these custom roles to include changes to default roles, you must manually apply the changes or recreate the custom roles.

---

## Administrator

The Administrator role has full permissions for NetBackup and can manage all aspects of NetBackup.

- **Global** RBAC permissions.
  - **NetBackup management** - Configuration and management of NetBackup. See [“Global > NetBackup management”](#) on page 186.

- **Protection** - NetBackup backup policies and storage lifecycle policies.  
See “[Global > Protection](#)” on page 202.
- **Security** - NetBackup security settings.  
See “[Global > Security](#)” on page 205.
- **Storage** - Manage backup storage settings.  
See “[Global > Storage](#)” on page 216.
- **Assets** - Manage all asset types.  
See “[Assets](#)” on page 220.
- **Protection plans** - Manage how backups are performed with protection plans.  
See “[Protection plans](#)” on page 238.
- **Credentials** - Manage credentials for assets and for other features of NetBackup.  
See “[Credentials](#)” on page 239.

## Default AHV Administrator

This role has all the permissions that are necessary to manage Nutanix Acropolis Hypervisor and to back up those assets with protection plans.

**Table 17-2** RBAC permissions for the Default AHV Administrator role

Type	Permissions
<b>Global permissions &gt; NetBackup management</b>	
Access hosts	View, Create, Delete
Agentless hosts	View
Media server	View
NetBackup hosts	View, Update
NetBackup backup images	View, View contents
Jobs	View
Resource limits	View, Create, Update, Delete
Trusted primary servers	View
<b>Global permissions &gt; Storage</b>	
Storage units	View
Replication-capable target storage servers	View

**Table 17-2** RBAC permissions for the Default AHV Administrator role  
*(continued)*

Type	Permissions
<b>Assets</b>	
AHV assets	Full permissions
<b>Protection plans</b>	Full permissions
<b>Credentials</b>	Full permissions

## Default Cloud Administrator

This role has all the permissions that are necessary to manage cloud assets and to back up those assets with protection plans.

**Table 17-3** RBAC permissions for Default Cloud Administrator role

Type	Permissions
<b>Global permissions &gt; NetBackup management</b>	
NetBackup backup images	View Contents, View
Jobs	View
Media server	View
Trusted primary servers	View
Snapshot management server plug-ins	View, Create, Update, Manage access
Snapshot management servers	Full permissions
<b>Global permissions &gt; Storage</b>	
Storage units	View
Replication-capable target storage servers	View
<b>Assets</b>	
Cloud assets	Full permissions
<b>Protection plans</b>	Full permissions
<b>Credentials</b>	Full permissions

## Default NetBackup Command Line (CLI) Administrator

This role has all the permissions that are necessary to manage NetBackup using the NetBackup command line (CLI). With this role a user can run most of the NetBackup commands with a non-root account.

---

**Note:** A user that has only this role cannot sign into the web UI.

---

**Table 17-4** RBAC permissions for Default NetBackup Command Line (CLI) Administrator

Type	Permissions
<b>Global permissions &gt; NetBackup management</b>	
CLI sessions	CLI execute

## Default Kubernetes Administrator

This role has all the permissions that are necessary to manage Kubernetes and to back up those assets with protection plans. The permissions for this role give a user the ability to view and manage jobs for Kubernetes assets. To view all jobs for this asset type, a user must have the default role for that workload. Or, a similar custom role must have the following option applied when the role is created: **Apply selected permissions to all existing and future workload assets.**

**Table 17-5** RBAC permissions for Default Kubernetes Administrator role

Type	Permissions
<b>Global permissions &gt; NetBackup management</b>	
NetBackup hosts	View, Update
Resource limits	View, Create, Update, Delete
Trusted primary servers	View
<b>Assets</b>	
Kubernetes assets	Full permissions
<b>Protection plans</b>	Full permissions.
<b>Credentials</b>	Full permissions

## Default NetBackup Kubernetes Operator Service

This role provides the necessary permissions for the API key user account that is configured for the Kubernetes Operator Service (plug-in).

**Note:** A user that has only these permissions cannot sign into the web UI.

**Table 17-6** RBAC permissions for Default Kubernetes Operator Service role

Type	Permissions
<b>Assets</b>	
Kubernetes assets	Create, Update

## Default Microsoft SQL Server Administrator

This role has all the permissions that are necessary to manage SQL Server databases and to back up those assets with protection plans. In addition to this role, the NetBackup user must meet the following requirements:

- Member of the Windows administrator group.
- Have the SQL Server “sysadmin” role.

**Table 17-7** RBAC permissions for Default Microsoft SQL Server Administrator role

Type	Permissions
<b>Global permissions &gt; NetBackup management</b>	
Jobs	View
Trusted primary servers	View
<b>Global permissions &gt; Storage</b>	
Storage units	View
Replication-capable target storage servers	View
<b>Assets</b>	
SQL Server assets	Full permissions
<b>Protection plans</b>	Full permissions

**Table 17-7** RBAC permissions for Default Microsoft SQL Server Administrator role (*continued*)

Type	Permissions
Credentials	Full permissions

## Default Oracle Administrator

This role has all the permissions that are necessary to manage Oracle databases and to back up those assets with protection plans. In addition to this role, the NetBackup user must meet the following requirements:

- 
- 

**Table 17-8** RBAC permissions for Default Oracle Administrator role

Type	Permissions
<b>Global permissions &gt; NetBackup management</b>	
Trusted primary servers	View
<b>Assets</b>	
Oracle assets	Full permissions
<b>Credentials</b>	Full permissions

## Default RHV Administrator

This role has all the permissions that are necessary to manage Red Hat Virtualization machines and to back up those assets with protection plans. This role give a user the ability to view and manage jobs for RHV assets.

To view all jobs for RHV assets, a user must have this role. Or, the user must have a similar custom role with following option applied when the role was created: **Apply selected permissions to all existing and future RHV assets.**

See [“RHV assets”](#) on page 231.

**Table 17-9** RBAC permissions for Default RHV Administrator role

Type	Permissions
<b>Global permissions &gt; NetBackup management</b>	



**Table 17-9** RBAC permissions for Default RHV Administrator role (*continued*)

Type	Permissions
Access hosts	View, Create, Delete
NetBackup hosts	View, Update
Resource limits	View, Create, Update, Delete
Trusted primary servers	View
<b>Global permissions &gt; Storage</b>	
Storage units	View
Replication-capable target storage servers	View
<b>Assets</b>	
RHV assets	Full permissions
<b>Protection plans</b>	Full permissions

## Default SaaS Administrator

This role has all the permissions to view and manage SaaS assets.

**Table 17-10** RBAC permissions for Default SaaS Administrator role

Type	Permissions
<b>Global permissions &gt; NetBackup management</b>	
NetBackup hosts	View, Create, Update
<b>Assets</b>	
SaaS Assets	Full permissions
<b>Credentials</b>	Full permissions

## Default Resiliency Administrator

This role has all the permissions to protect Veritas Resiliency Platform (VRP) for VMware assets.

**Table 17-11** RBAC permissions for Default Resiliency Administrator role

Type	Permissions
<b>Global permissions &gt; NetBackup management</b>	
Resiliency domain	Full permissions
<b>Credentials</b>	Full permissions

## Default Security Administrator

This role has permissions to manage NetBackup security including role-based access control (RBAC), certificates, hosts, identity providers and domains, global security settings, and other permissions. This role can also view settings and assets in most areas of NetBackup, including workloads, storage, licensing, and other areas.

**Table 17-12** RBAC permissions for Default Security Administrator role

Type	Permissions
<b>Global permissions &gt; NetBackup management</b>	
All categories, except those noted	View, Manage access
NetBackup hosts	Full permissions
Media server	Full permissions
Remote primary server certificate authority	Full permissions
Trusted primary servers	Full permissions
<b>Global permissions &gt; Protection</b>	
All categories	View, Manage access
<b>Global permissions &gt; Security</b>	
All categories, except those noted	View, Manage access
Access control	Full permissions
Certificate management: NetBackup certificate authority, External certificates, NetBackup certificates, NetBackup security tokens	Full permissions

**Table 17-12** RBAC permissions for Default Security Administrator role  
*(continued)*

Type	Permissions
Disaster recovery passphrase	Full permissions
Identity provider and SAML certificate configuration	Full permissions
Key Management Services	Full permissions
Passphrase constraints	Update (Full permissions)
Global security settings	Full permissions
User sessions and authentication: API keys, User certificates, User sessions	Full permissions
<b>Global permissions &gt; Storage</b>	
All categories	View, Manage access
<b>Assets</b>	
All workloads	View, Manage access
<b>Protection plans</b>	View, Manage access
<b>Credentials</b>	View, Manage access

## Default Storage Administrator

This role has permissions to configure disk-based storage and storage lifecycle policies. SLP settings are managed with the **Administrator** role.

See [“Administrator”](#) on page 171.

**Table 17-13** RBAC permissions for Default Storage Administrator role

Type	Permissions
<b>Global permissions &gt; NetBackup management</b>	
Data classifications	View
NetBackup hosts	View
Media server	View

**Table 17-13** RBAC permissions for Default Storage Administrator role  
*(continued)*

Type	Permissions
Remote primary server certificate authority	View
Retention levels	View
Servers > Trusted primary servers	View, Create, Update, Delete
<b>Global permissions &gt; Protection</b>	
Policies	View
SLP windows	View, Create, Update, Delete
Storage lifecycle policies	View, Create, Update, Delete
<b>Global permissions &gt; Security</b>	
NetBackup security tokens	View, Create
Key Management Services	View, View key details
<b>Global permissions &gt; Storage</b>	
Cloud storage	View
Disk pools	View, Create, Update, Delete
Storage servers	View, Create, Update, Delete
Disk volumes	View, Create, Update
Storage units	View, Create, Update, Delete
Tape media> Tape media server groups	View
Tape media> Tape media volume pools	View
Replication-capable target storage servers	View

## Default Universal Share Administrator

**Table 17-14** RBAC permissions for Default Universal Share Administrator role

Type	Permissions
<b>Global permissions &gt; Protection</b>	
Policies	View
<b>Global permissions &gt; Storage</b>	
Storage servers	View
<b>Assets</b>	
Windows and Standard client types	Restore file-system backups
Universal shares	Full permissions

## Default VMware Administrator

This role has all the permissions that are necessary to manage VMware virtual machines and to back up those assets with protection plans.

To view all jobs for VMware assets, a user must have this role. Or, the user must have a similar custom role with following option applied when the role was created: **Apply selected permissions to all existing and future VMware assets.**

See [“VMware assets”](#) on page 234.

**Table 17-15** RBAC permissions for Default VMware Administrator role

Type	Permissions
<b>Global permissions &gt; NetBackup management</b>	
Access hosts	View, Create, Delete
NetBackup hosts	View, Update
Continuous data protection gateway	View, Create, Delete
Host properties	View, Create, Update
NetBackup backup images	View, View contents
Resource limits	View, Create, Update, Delete
Trusted primary servers	View

**Table 17-15** RBAC permissions for Default VMware Administrator role  
*(continued)*

Type	Permissions
<b>Global permissions &gt; Storage</b>	
Storage units	View
Replication-capable target storage servers	View
<b>Assets</b>	
VMware assets	All permissions
<b>Protection plans</b>	Full permissions

# RBAC permissions

This chapter includes the following topics:

- [About role permissions](#)
- [Global > BMR](#)
- [Global > NetBackup Web Management Console Administration](#)
- [Global > NetBackup management](#)
- [Global > Protection](#)
- [Global > Security](#)
- [Global > Storage](#)
- [Assets](#)
- [Protection plans](#)
- [Credentials](#)
- [Manage access](#)

## About role permissions

Role permissions define the operations that roles users have permission to perform.

**Table 18-1** Role permissions for NetBackup RBAC

Category	Description
<b>Global</b>	<p>Global permissions apply to all assets or objects.</p> <p><b>BMR</b> - Configuration and management of BMR. See <a href="#">“Global &gt; BMR”</a> on page 184.</p> <p><b>NetBackup Web Management Console Administration</b> - See <a href="#">“Global &gt; NetBackup Web Management Console Administration”</a> on page 186.</p> <p><b>NetBackup management</b> - Configuration and management of NetBackup. See <a href="#">“Global &gt; NetBackup management”</a> on page 186.</p> <p><b>Protection</b> - NetBackup backup policies and storage lifecycle policies. See <a href="#">“Global &gt; Protection”</a> on page 202.</p> <p><b>Security</b> - NetBackup security settings. See <a href="#">“Global &gt; Security”</a> on page 205.</p> <p><b>Storage</b> - Manage backup storage settings. See <a href="#">“Global &gt; Storage”</a> on page 216.</p>
<b>Assets</b>	<p>Manage one or types of assets. For example, VMware assets. See <a href="#">“Assets”</a> on page 220.</p>
<b>Protection plans</b>	<p>Manage how backups are performed with protection plans. See <a href="#">“Protection plans”</a> on page 238.</p>
<b>Credentials</b>	<p>Manage credentials for assets and for other features of NetBackup. See <a href="#">“Credentials”</a> on page 239.</p>

## Global > BMR

See [the section called “Boot servers”](#) on page 184.

See [the section called “Clients”](#) on page 185.

See [the section called “VM conversion”](#) on page 185.

### Boot servers

Permissions for boot servers allow users to manage the BMR boot server. These permissions are optional.



**Table 18-2** Permissions for boot servers

Operation	Description	Additional required operations
View	View the boot server and SRT.	
Delete	Delete boot server and SRT.	View

## Clients

These permissions allow users to manage BMR clients and to perform preliminary restore operations. These permissions are optional.

**Table 18-3** Permissions for clients

Operation	Description	Additional required operations
View	View all BMR and the VM conversion clients and their configurations.	
Create	Create a new configuration.	View NetBackup management > NetBackup backup images > View
Delete	Delete client or configuration.	View
Pre restore	Perform prepare-to-restore (PTR) and prepare-to-discover (PTD) operations.	View

## VM conversion

These permissions allow users to perform VM conversion operations.

**Table 18-4** Permissions for VM conversion

Operation	Description	Additional required operations
View	View the BMR tasks and the VM conversion tasks.	
Delete	Delete or cancel the BMR VM conversion task. Delete the client or the client configuration.	View

**Table 18-4** Permissions for VM conversion (*continued*)

Operation	Description	Additional required operations
VM conversion	Convert a backup to a virtual machine.	BMR > Clients > View NetBackup management > Access hosts > View Assets > VMware > View Assets > VMware > Update Assets > VMware > View restore targets

## Global > NetBackup Web Management Console Administration

With guidance from Veritas Support, a user with these permissions can create diagnostic files to troubleshoot NetBackup and perform JVM garbage collection. These operations are only available from the NetBackup APIs. Refer to the following guides for information on JVM tuning options.

[NetBackup Installation Guide](#)

[NetBackup Upgrade Guide](#)

**Table 18-5** RBAC permissions for NetBackup Web Management Console administration

Operation	Description
Dump diagnostics	Take a thread dump or heap dump and write it to a file. Returns the file path to the created thread dump file on the primary server.
Garbage collection	Request that the NetBackup Web Service JVM perform a garbage collection. This API is a private API.

## Global > NetBackup management

Global permissions apply to all assets or objects. For example, the global **Jobs** or **Hosts** permissions in the role apply to all jobs or all hosts. (Currently **Hosts** permissions cannot be applied to specific hosts.)

The following permissions are available in NetBackup management:

See [“Access hosts”](#) on page 187.

See [“Agentless hosts”](#) on page 188.

- See [“Anomalies”](#) on page 188.
- See [“CLI sessions”](#) on page 189.
- See [“Data classifications”](#) on page 189.
- See [“Email notifications”](#) on page 189.
- See [“Event logs”](#) on page 190.
- See [“NetBackup hosts”](#) on page 191.
- See [“Image sharing”](#) on page 193.
- See [“NetBackup backup images”](#) on page 194.
- See [“Jobs”](#) on page 195.
- See [“Licensing”](#) on page 196.
- See [“Media server”](#) on page 196.
- See [“Remote primary server certificate authority”](#) on page 196.
- See [“Resiliency”](#) on page 197.
- See [“Resource limits”](#) on page 198.
- See [“Retention levels”](#) on page 198.
- See [“Servers > Trusted primary servers”](#) on page 199.
- See [“Cloud providers”](#) on page 199.
- See [“CloudPoint servers”](#) on page 201.
- See [“WebSocket servers”](#) on page 202.

## Access hosts

An access host acts as a channel to establish an indirect communication between the NetBackup primary server and the RHV manager, AHV Manager, the VMware server, or the BMR server. This host is the “backup host” during backups and the “recovery host” when it performs a restore.

**Table 18-6** RBAC permissions for access hosts

Operation	Description	Additional required operations
View	View the access hosts that are configured.	
Create	Add an access host for the workload.	View
Update	Update the details for an access host.	View

**Table 18-6** RBAC permissions for access hosts (*continued*)

Operation	Description	Additional required operations
Delete	Delete an access host that is configured for a workload.	View
Manage access	See <a href="#">“Manage access”</a> on page 240.	View

## Agentless hosts

The permissions for agentless hosts allow a user to view details for and delete the agentless hosts in the NetBackup database.

**Table 18-7** RBAC permissions for agentless hosts

Operation	Description	Additional required operations
View	View the details of the agentless hosts that are stored in the NetBackup database.	
Delete	Delete the details of an agentless host.	View
Manage access	See <a href="#">“Manage access”</a> on page 240.	View

## Anomalies

**Table 18-8** RBAC permissions for anomalies

Operation	Description	Additional required operations
View	View the list of anomalies that have feedback.  In the NetBackup web UI, users can view the reported anomalies on the system as follows:  <b>Notifications</b> icon > <b>Show All</b> . Then click the <b>Anomalies</b> tab.	
Update	Allows a user to report any anomaly as false positive.	View
Manage access	See <a href="#">“Manage access”</a> on page 240.	View

## CLI sessions

The permissions for CLI sessions allow a user to manage NetBackup using the CLI interface.

---

**Note:** A user that has only these permissions cannot sign into the web UI.

---

**Table 18-9** RBAC permissions for the NetBackup command line (CLI)

Operation	Description	Additional required operations
CLI execute	Run NetBackup commands from the command line.	

## Data classifications

The data classification policy attribute specifies the classification of the policy that stores the backup.

**Table 18-10** RBAC permissions for data classifications

Operation	Description	Additional required operations
View	View and select the data classification level in the NetBackup policy attributes.	View
Manage access	See <a href="#">"Manage access"</a> on page 240.	

## Email notifications

These permissions allow a user to view and manage the settings for the email notifications that are created for use with a ticketing system. In the NetBackup web UI these settings are found in **Settings > Email notifications**. Configuration that for other notification types (backup administrator or host administrator) are available in host properties.

**Table 18-11** RBAC permissions for NetBackup email notifications

Operation	Description	Additional required operations
View	View the settings for email notifications for job failures.	
Update	Update the settings for email notifications for job failures.	View

**Table 18-11** RBAC permissions for NetBackup email notifications (*continued*)

Operation	Description	Additional required operations
Manage access	See " <a href="#">Manage access</a> " on page 240.	View

## Event logs

Permissions for event log messages allow users to view and manage message resource bundles from external services. Permissions for event log notifications allow users to view and manage NetBackup notifications.

---

**Note:** A user that has only these permissions cannot sign into the web UI.

---

## Event log messages

---

**Note:** These operations are only available from the NetBackup APIs.

---

**Table 18-12** RBAC permissions for event log messages

Operation	Description
View	View messages from external services. (For example, VRP or Picasso.)
Create	Create event log messages for external services.
Update	Update event log messages for external services.
Delete	Delete event log messages for external services.
Manage access	See " <a href="#">Manage access</a> " on page 240.

## Event log notifications

**Table 18-13** RBAC permissions for event log notifications

Operation	Description
View	Display the bell icon in the toolbar, NetBackup notifications, and any notifications for external services.
Create	Create event log notifications for external services. This operation is only available from the NetBackup APIs.

**Table 18-13** RBAC permissions for event log notifications (*continued*)

Operation	Description
Manage access	See <a href="#">"Manage access"</a> on page 240.

## NetBackup hosts

**Note:** Though the **Hosts** settings appear under the **Security** node in the NetBackup web UI, giving a user all RBAC "Security" permissions does not give the user "Hosts" permissions.

The **NetBackup hosts** permissions allow a user to view and manage hosts and host mappings.

Minimally the **View** permission is also required to enable the following settings and functionality in the NetBackup web UI: **User sessions**, **Processes** and **Daemons** in the Activity monitor, **Jobs**, notifications in the toolbar, and **Auto discovery** settings for RHV, AHV, and VMware.

**Table 18-14** RBAC permissions for NetBackup hosts

Operation	Description	Additional operation requirements
View	View the NetBackup hosts for the primary server.	To see the daemons running on a media server:  NetBackup management > Servers > Media server > View  See <a href="#">"Media server"</a> on page 196.
Create	Add a host record to an external certificate authority. This operation is only available from the APIs.	
Update	Allow or revoke auto reissue certificate.	View
Manage access	See <a href="#">"Manage access"</a> on page 240.	View
Comment hosts	Add a comment that provides additional information about a NetBackup host.	View
Delete host mappings	Delete a host mapping or a shared or a cluster mapping.	View

**Table 18-14** RBAC permissions for NetBackup hosts (*continued*)

Operation	Description	Additional operation requirements
Reset host properties	Reset the host properties, including the host-mapping information and communication status for a host.	View
Update host mappings	Add a host mapping or a shared or a cluster mapping. Approve or reject automatic host mappings.	View
View host mappings	View the host mappings for the hosts on the primary server. This operation is only available from the APIs and is not required for any functionality with the web UI.	

## Continuous data protection gateway

The NetBackup Continuous Data Protection (CDP) gateway permissions allow a user to view, and manage the CDP configuration over existing NetBackup hosts.

**Table 18-15** RBAC permissions for continuous data protection gateway

Operation	Description	Additional operation requirements
View	View the configured Continuous Data Protection gateway.	NetBackup management > NetBackup hosts > View
Create	Configure the configured Continuous Data Protection gateways.	View NetBackup management > NetBackup hosts > View
Delete	Remove the configured Continuous Data Protection gateway.	View NetBackup management > NetBackup hosts > View
Manage access	See <a href="#">"Manage access"</a> on page 240.	

## Host properties

The **Host properties** permissions allow a user to manage the configuration settings for NetBackup hosts.

**Table 18-16** RBAC permissions for host properties

Operation	Description	Additional operation requirements
View	View the configuration settings for a host.	



**Table 18-16** RBAC permissions for host properties (*continued*)

Operation	Description	Additional operation requirements
Create	Add a configuration setting for a host.	
Update	Update a configuration setting for a host.	
Delete	Delete a configuration setting for a host or return the setting to its default value.	
Manage access	See <a href="#">"Manage access"</a> on page 240.	

## Image sharing

These permissions allow a user to find and restore backup images that are stored in cloud storage.

**Table 18-17** RBAC permissions for image sharing

Operation	Description
Amazon Machine Images (AMI)	
View	View Amazon Machine Images (AMI) in the Amazon Web Service.
Manage access	See <a href="#">"Manage access"</a> on page 240.
Cloud images	
View	View the shared cloud images.
Manage access	See <a href="#">"Manage access"</a> on page 240.
Import shared cloud images	Import the shared cloud images to the NetBackup catalog.
Cloud VM IDs	
View	View the cloud VM IDs that are generated by cloudrecover API.
Manage access	See <a href="#">"Manage access"</a> on page 240.

## NetBackup backup images

**Note:** The **View** or the **View** and **View contents** permissions for NetBackup backup images are also required to restore files and folders from certain workload asset images or from an instant access image.

See [“Assets”](#) on page 220.

The permissions for **NetBackup backup images** let you view and manage NetBackup images.

You can manage NetBackup images from the **Catalog** node. To manage images from the NetBackup web UI, one of these additional permissions is required: Change expiration, Import, Verify images, or Manage copies.

**Table 18-18** RBAC permissions for NetBackup backup images

Operation	Description	Additional required operations
View	View the attributes of the backup images.	
Manage access	See <a href="#">“Manage access”</a> on page 240.	
Change expiration	Update the expiration date of the backups in the image catalog and media in the media catalog.	View
Import images	Import the backups that have expired or the backups from another NetBackup server.	View
Manage copies	Manage duplicate copies of a backup image.	View
Verify images	Verify the contents of a backup image.	View
View contents	View the contents of the backup image, including the files in the image.	View

### Image requests

The permissions for **image requests** let you manage image requests.

**Table 18-19** RBAC permissions for NetBackup backup images

Operation	Description	Additional required operations
View	Initiate an asynchronous search for catalog images. Return the status of the image request or a list catalog images.	
Delete	Stop a specified image request that is running and delete any cached results.	View

## Jobs

---

**Note:** The ability to view daemons and processes in the Activity monitor requires **NetBackup hosts** and, optionally, **Media servers**.

See [“NetBackup hosts”](#) on page 191.

---

The **Jobs** permissions are global and allow a user to manage jobs on any NetBackup asset in the NetBackup web UI. Job permissions for the following workloads are configured on the asset: RHV, Kubernetes, and VMware. To view all jobs for any of these asset types, a user must have the default role for that workload. Or, a similar custom role must have the following option applied when the role is created: **Apply selected permissions to all existing and future workload assets**.

See [“RHV assets”](#) on page 231.

See [“VMware assets”](#) on page 234.

See [“Kubernetes assets”](#) on page 226.

**Table 18-20** RBAC permissions for Jobs

Operation	Description	Additional required operations
View	View jobs in the Activity monitor and on the NetBackup web UI dashboard.	
Delete	Delete any job.	View
Manage access	See <a href="#">“Manage access”</a> on page 240.	View
Cancel jobs	Cancel any job.	View
Restart jobs	Restart any job.	View
Resume jobs	Resume any job.	View

**Table 18-20** RBAC permissions for Jobs (*continued*)

Operation	Description	Additional required operations
Suspend jobs	Suspend any job.	View

## Licensing

These permissions allow a user to view trend data (usage) for the primary server and to view and manage registration keys for Veritas Usage Insights.

**Table 18-21** RBAC permissions for licensing

Operation	Description
View	View front-end data usage for the primary server or primary servers.  Retrieve the Usage Insights registration keys from the customer registration key file. Retrieve the active registration key information from the customer registration key file.  In the NetBackup web UI, trend data displays in the <b>Usage</b> widget on the <b>Dashboard</b> and on the <b>Usage</b> node.
Update	Overwrite the existing customer registration key file for Usage Insights with registration keys and active registration key information. Add the active registration key information to the customer registration key file.
Manage access	See " <a href="#">Manage access</a> " on page 240.

## Media server

These permissions allow a user to view the configured media servers for the primary server and their supported storage.

**Table 18-22** RBAC permissions for media servers

Operation	Description
View	View the configured media server and the storage for the media servers. This operation is only available from the NetBackup APIs.
Manage access	See " <a href="#">Manage access</a> " on page 240.

## Remote primary server certificate authority

This permission allows a user to view the CA certificates for a remote primary servers in other domains.

**Table 18-23** RBAC permissions for remote primary server certificate authority

Operation	Description	Additional required operations
View	View the CA certificates for remote primary servers.	This permission is also needed to add a trust relationship with a remote primary server.  NetBackup management > Servers > Trusted primary servers > View  NetBackup management > Servers > Trusted primary servers > Create  See <a href="#">“Servers &gt; Trusted primary servers”</a> on page 199.
Manage access	See <a href="#">“Manage access”</a> on page 240.	

## Resiliency

These permissions allow a user to view and manage the Veritas Resiliency Platform.

**Table 18-24** RBAC permissions for **Resiliency domain**

Operation	Description	Additional required operations
View	View the details of the Veritas Resiliency Platform.	
Create	Add a Resiliency Platform.	Credentials > View Credentials > Create
Update	Edit a Resiliency Platform.	View Credentials > View Credentials > Update
Delete	Delete a Resiliency Platform.	View Credentials > View Credentials > Delete
Discover	Refresh the Resiliency Platform.	View
Manage access	See <a href="#">“Manage access”</a> on page 240.	

## Resource limits

Resource limits control the number of simultaneous backups that can be performed on a CDP, Hyper-V, Kubernetes, Nutanix AHV, RHV, or VMware resource type.

To view and manage resource limits, a user must have a workload administrator role or similar role.

**Table 18-25** RBAC permissions for resource limits

Operation	Description	Additional required operations
View	View the resource limits that are configured for all workload types.	
Create	Add or edit resource limits.	View
Update	Reset the values to the default settings. (In the web UI, this permission enables the <b>Reset default settings</b> button.)	View
Delete	Delete any override settings in the resource limits.	View Create
Manage access	See " <a href="#">Manage access</a> " on page 240.	View

## Retention levels

In a policy, the retention level determines how long NetBackup retains the backups or the archives that are created according to the schedule. This setting applies to the primary server.

---

**Note:** These operations are only available when you create NetBackup policies. If you do not choose a specific level, the default level of 2 weeks is used.

---

**Table 18-26** RBAC permissions for retention levels

Operation	Description	Additional required operations
View	View the <b>Retention</b> level in a policy schedule.	
Update	Update the <b>Retention</b> level in a policy schedule.	View
Manage access	See " <a href="#">Manage access</a> " on page 240.	View

## Servers > Trusted primary servers

These permissions allow a user to view and manage the trusted primary servers for the primary server. To perform replication operations across NetBackup domains (primary servers), both primary servers must have a trust relationship set up with the other primary servers.

**Table 18-27** Trusted primary servers RBAC permissions

Operation	Description	Additional required operations
View	Display the remote primary servers that have a trust relationship with the current primary server.	
Create	Add a trust relationship with a remote primary server.	View NetBackup management > Remote primary server certificate authority > View
Update	Update the trust relationship with the remote primary server. API only.	
Delete	Remove a trust relationship with a target primary server.	View NetBackup management > Remote primary server certificate authority > View
Manage access	See <a href="#">“Manage access”</a> on page 240.	

## Cloud providers

These permissions allow a user to view and manage cloud plug-ins. These plug-ins include Amazon Web Services (AWS) configuration, Microsoft Azure configuration, and Google Cloud Platform (GCP) configuration.

**Table 18-28** RBAC permissions for cloud providers

Operation	Description	Additional required operations
View	View the configured cloud plug-ins.	
Create	Add a cloud configuration.	View
Update	Update a cloud configuration.	View
Manage access	See <a href="#">“Manage access”</a> on page 240.	

**Table 18-29** RBAC permissions for Amazon Web Services (AWS) configurations

Operation	Description	Additional required operations
View	View the configured Amazon Web Services (AWS) configurations.	
Create	Add an AWS configuration.	View
Update	Update an AWS configuration.	View
Manage access	See <a href="#">"Manage access"</a> on page 240.	

**Table 18-30** RBAC permissions for Microsoft Azure Stack Hub configurations

Operation	Description	Additional required operations
View	View the Azure Stack Hub configurations.	
Create	Add an Azure Stack Hub configuration.	View
Update	Update an Azure Stack Hub configuration.	View
Manage access	See <a href="#">"Manage access"</a> on page 240.	

**Table 18-31** RBAC permissions for Microsoft Azure configurations

Operation	Description	Additional required operations
View	View the Azure configurations.	
Create	Add an Azure configuration.	View
Update	Update an Azure configuration.	View
Manage access	See <a href="#">"Manage access"</a> on page 240.	

**Table 18-32** RBAC permissions for Google Cloud Platform (GCP) configurations

Operation	Description	Additional required operations
View	View the configured GCP configurations.	



**Table 18-32** RBAC permissions for Google Cloud Platform (GCP) configurations (*continued*)

Operation	Description	Additional required operations
Create	Add a GCP configuration.	View
Update	Update a GCP configuration.	View
Manage access	See <a href="#">"Manage access"</a> on page 240.	

## CloudPoint servers

These permissions allow a user to view and manage CloudPoint servers for the primary server and to associate the media servers with the CloudPoint server.

**Table 18-33** RBAC permissions for CloudPoint servers

Operation	Description	Additional required operations
View	View a CloudPoint server.	
Create	Add a CloudPoint server.	
Update	Update a CloudPoint server.	View
Discover	Manually start discovery for a CloudPoint server.	View
Update associated media servers	Associate a media server or update the media servers that are associated with the CloudPoint server.	View Update View associated media servers
View associated media servers	View the media servers that are associated with the CloudPoint server.	View Update NetBackup management > Media server > View
Manage access	See <a href="#">"Manage access"</a> on page 240.	

## WebSocket servers

These permissions manage the NetBackup WebSocket Service (NBWSS), which allows applications in the cloud to communicate with a NetBackup primary server that is behind a firewall. NBWSS uses the WebSocket protocol to create a secure connection to the application's server in the cloud. On that connection, the application can interact with NetBackup by invoking REST APIs and can receive notifications from NetBackup.

The operations for WebSocket servers are only available from the NetBackup APIs and the NetBackup Administration Console.

**Table 18-34** RBAC permissions for WebSocket servers

Operation	Description	Additional required operations
View	List all the WebSocket servers. Allows a user to validate the WebSocket server with the <code>validateHost</code> and <code>validateUrl</code> APIs.	
Create	Add a WebSocket server.	View
Update	Update the state of a host in WebSocket servers list.	View
Delete	Remove a WebSocket server.	View
Manage access	See <a href="#">"Manage access"</a> on page 240.	

## Global > Protection

### Policies

Users that have protection permissions can view or perform operations on NetBackup supported policies with the web UI and APIs. Storage lifecycle policies (SLP) are managed with the following permissions:

See [the section called "SLP settings"](#) on page 203.

See [the section called "SLP windows"](#) on page 203.

---

**Note:** It is recommended that only users with the **Administrator** role manage policies. A user may not have sufficient permissions to perform all policy management operations unless the user is a member of the **Administrator** role.

---

**Table 18-35** RBAC permissions for policies

Operation	Description
View	View policies.
Create	Create policies.
Update	Update policies.
Delete	Delete policies.
Manual backup	Start a manual backup for a policy.
Manage access	See " <a href="#">Manage access</a> " on page 240.

## SLP settings

These permissions allow a user to view and customize how storage lifecycle policies are maintained and how SLP jobs run.

**Table 18-36** RBAC permissions for SLP settings

Operation	Description	Additional required operations
View	View the global storage lifecycle policy (SLP) settings.	
Update	Change the global storage lifecycle policy (SLP) settings.	View

## SLP windows

These permissions allow a user to view and manage when a job can run for a storage lifecycle policy (SLP) operation.

**Table 18-37** RBAC permissions for SLP windows

Operation	Description	Additional required operations
View	View the configured SLP windows.	
Create	Add or copy an SLP window.	View

**Table 18-37** RBAC permissions for SLP windows (*continued*)

Operation	Description	Additional required operations
Update	Edit an SLP window.	View
Delete	Delete an SLP window.	View
Manage access	See <a href="#">"Manage access"</a> on page 240.	View

## Storage lifecycle policies

Users that have protection permissions can view or perform operations on storage lifecycle policies.

**Table 18-38** RBAC permissions for storage lifecycle policies

Operation	Description	Additional required operations
View	View the details of the storage lifecycle policies or of an individual storage lifecycle policy.	
Create	Add or copy a storage lifecycle policy.	View See <a href="#">Table 18-39</a> on page 205.
Update	Edit a storage lifecycle policy.	View See <a href="#">Table 18-39</a> on page 205.
Delete	Delete a storage lifecycle policy.	View
Manage access	See <a href="#">"Manage access"</a> on page 240.	

## Additional permissions for SLPS

The following additional operations are needed to create or update an SLP.

**Table 18-39** Additional required operations for storage lifecycle policies

RBAC category	Subcategory	Operation
Global permissions > NetBackup management	Data classifications	View
	NetBackup hosts	
	Retention levels	
Global permissions > Protection	Policies	View
Global permissions > Storage	Storage servers	View
	Disk volumes	
	Storage units	
	Tape media	

## Global > Security

See [“Access control”](#) on page 205.

See [“Security events”](#) on page 207.

See [“Certificate management”](#) on page 207.

See [“Disaster recovery passphrase ”](#) on page 209.

See [“Identity provider and SAML certificate configuration”](#) on page 210.

See [“Key Management Services \(KMS\)”](#) on page 210.

See [“Passphrase constraints”](#) on page 211.

See [“Global security settings”](#) on page 211.

See [“Trust versions”](#) on page 212.

See [“API keys”](#) on page 212.

See [“User certificates”](#) on page 213.

See [“User sessions and authentication”](#) on page 213.

## Access control

The access control permissions allow a user to view or manage RBAC users and RBAC roles.

---

**Note:** In the NetBackup web UI, a user must have permissions in both **Users** and **Roles** to be able to view users or to add or remove users from a role.

---

## Users

**Table 18-40** RBAC permissions for users

Operation	Description	Additional required operations
View	API only. View users or groups in RBAC.  This permission is granted automatically when the administrator uses the web UI to create a role.	N/A
Manage access	See <a href="#">“Manage access”</a> on page 240.	
Assign access to role	Assign users or groups to or remove them from RBAC roles.	View

## Roles

**Note:** If you want a role administrator to be able to grant access to certain RBAC categories in the NetBackup web UI (or namespaces), that administrator must also have **View** and **Manage access** on those namespaces. For example, a role administrator can only create a role for a VMware administrator if that administrator has **View** and **Manage access** on VMware assets (`|ASSETS|VMWARE|`) or on a parent-level namespace.

**Table 18-41** Roles

Operation	Description	Additional required operations
View	View RBAC roles.	One or more of the following permissions are also required:  Create Update Delete
Create	Add RBAC roles.	View
Update	Edit the permissions that are related to an RBAC role.  In the NetBackup web UI, an administrator can grant access for the namespaces on which the administrator has <b>Manage access</b> .	View
Delete	Delete an RBAC role.	View

**Table 18-41** Roles (*continued*)

Operation	Description	Additional required operations
Manage access	See " <a href="#">Manage access</a> " on page 240.	
Assign access to role	API only. Allow a role to have access to objects in RBAC.  This permission is granted automatically when the administrator uses the web UI to create a role.	N/A

## Security events

These permissions allow a user to view and manage access to user access history and the audit events that log any user-initiated changes that are made to NetBackup.

**Table 18-42** Security events

Operation	Description	Additional required operations
View	View the access history and the audit events for the primary server.	
View	Manage the <b>Audit event</b> settings. These settings allow the user to select the audit event categories that display in the <b>Audit events</b> .	NetBackup management > NetBackup hosts > View NetBackup management > NetBackup hosts > Create NetBackup management > NetBackup hosts > Update NetBackup management > NetBackup hosts > Delete
Manage access	See " <a href="#">Manage access</a> " on page 240.	

## Certificate management

The certificate management permissions allow users to manage the NetBackup certificate authorities and certificates and to manage how NetBackup uses any external certificate authorities.

## NetBackup certificate authority

The NetBackup certificate authority permissions allow users to manage the process of migrating the NetBackup Root CA to a higher key strength.

**Table 18-43** NetBackup certificate authority

Operation	Description
Manage access	See <a href="#">"Manage access"</a> on page 240.
Migrate CA	View and migrate the NetBackup Root CA to 2048-bit key strength or higher.
View hosts migrate CA	View the NetBackup hosts that are not yet migrated (pending) to the 2048-bit key strength or higher NetBackup Root CA.

## External certificates

The external certificates permissions allow users to manage how NetBackup uses certificates from an external certificate authority. Configuration for external certificates is only available from the NetBackup APIs. See the NetBackup Security APIs.

---

**Note:** To view external certificates in the NetBackup web UI, a user must have **NetBackup certificates > View**.

---

**Table 18-44** RBAC permissions for external certificates

Operation	Description
Create	Associate the external certificate details with the host ID of the host.
Delete	Removes the association of the host ID to the external certificate.
Manage access	See <a href="#">"Manage access"</a> on page 240.
Reset certificate	Resets the values of the external certificate except the subject. The certificate fields are populated again during certificate enrollment.

## NetBackup certificates

NetBackup certificates permissions allow users to view and manage NetBackup security certificates. Note that permissions for NetBackup tokens are separate.



**Table 18-45** NetBackup certificates

Operation	Description
View	View the details of the NetBackup security certificates and view any external certificates that NetBackup hosts use.
Manage access	See <a href="#">“Manage access”</a> on page 240.
Dissociate NetBackup security certificates	Dissociates the NetBackup host name from the certificate it is currently associated with.
Revoke	Revoke NetBackup security certificates.

## NetBackup security tokens

Permissions for NetBackup security tokens allow users to view and manage NetBackup security tokens. Note that permissions for NetBackup certificates are separate.

**Table 18-46** RBAC permissions for NetBackup security tokens

Operation	Description
View	View all NetBackup security tokens.
Create	Create a NetBackup security token.
Delete	Delete a NetBackup security token or cleanup expired tokens.
Manage access	See <a href="#">“Manage access”</a> on page 240.

## Disaster recovery passphrase

These permissions allow a user to view and manage the passphrase for NetBackup disaster recovery. The passphrase constraints can be changed using the NetBackup APIs or CLIs.

**Table 18-47** RBAC permissions for the disaster recovery passphrase

Operation	Description
View	View the <b>Disaster recovery</b> tab in the NetBackup web UI. View if the disaster recovery passphrase is set.
Create	Add or change the disaster recovery passphrase.
Manage access	See <a href="#">“Manage access”</a> on page 240.

## Identity provider and SAML certificate configuration

These permissions provide access control on NetBackup authentication service (VxAT) domains and on the identity provider configurations (Single Sign-On or SSO authentication using a SAML server).

---

**Note:** Configuration for VxAT and identity providers must be done from the command line or APIs. These configurations are not currently available from the web UI.

---

**Table 18-48** Identity provider configuration

Operation	Description
View	View and validate the configured VxAT domains. View all the configured SAML identity provider configurations.
Create	Add a domain to NetBackup through VxAT. Add a SAML identity provider configuration.
Update	Update a SAML identity provider configuration.
Delete	Delete a configured VxAT domain. Delete a SAML identity provider configuration.
Manage access	See <a href="#">“Manage access”</a> on page 240.

## Key Management Services (KMS)

With KMS permissions a user can view and manage NetBackup KMS, external KMS, or configure encryption for a storage server or a disk volume. These operations are only available from the NetBackup APIs.

**Table 18-49** Key Management Service

Operation	Description
View	View the KMS configuration details.
Create	Add a KMS configuration in NetBackup.
Update	Update a KMS configuration in NetBackup.
Delete	Delete a KMS configuration in NetBackup.
Manage access	See <a href="#">“Manage access”</a> on page 240.

**Table 18-49** Key Management Service (*continued*)

Operation	Description
Create key	Create a key on the key management server.
Validate KMS details	Validate that NetBackup can communicate with the key management server, based on the server details and credentials in the configuration.
View key details	View the key details.

## Passphrase constraints

These permissions allow a user to change the constraints for the disaster recovery passphrase. This operation is only available from the NetBackup APIs and CLI (`nbseccmd -setpassphraseconstraints`).

**Table 18-50** Passphrase constraints

Operation	Description
Update	Update the constraints for the disaster recovery passphrase.  The disaster recovery passphrase is configured in the <b>Settings &gt; Global security settings &gt; Disaster recovery settings</b> .

## Service principal configuration

These permissions are for internal use only.

## Global security settings

These permissions manage access control on the **Global security** settings for the NetBackup primary server.

---

**Note:** Permissions for trusted primary servers are located in the **NetBackup management > Trusted primary servers** RBAC settings.

---

**Table 18-51** Security properties

Operation	Description	Additional required operations
View	View the security settings for the NetBackup primary server. <b>Note:</b> A user that has only this permission cannot sign into the web UI.	
Update	Manage security settings for the NetBackup primary server. These settings affect communication with 8.0 and earlier hosts, automatic mapping of host ID to host names, and the security level for certificate deployment. See <a href="#">“Certificate authority for secure communication”</a> on page 120.	View
Manage access	See <a href="#">“Manage access”</a> on page 240.	View

## Trust versions

These permissions allow a user to view the trust version and its details for the primary server. The trust version defines the certificate authority (CA) in the domain that hosts must trust. These operations are only available from the NetBackup APIs.

**Table 18-52** RBAC permissions for trust versions

Operation	Description
View	View the trust version details of the trust version, including which CA must be part of trust store.
Manage access	See <a href="#">“Manage access”</a> on page 240.

## API keys

These permissions allow a user to view and manage NetBackup API keys.

**Table 18-53** RBAC permissions for API keys

Operation	Description	Additional required operations
View	View API keys.	
Create	Create API keys.	View
Update	Change the expiration date for an active API key.	View

**Table 18-53** RBAC permissions for API keys (*continued*)

Operation	Description	Additional required operations
Delete	Delete API keys.	View
Manage access	See <a href="#">“Manage access”</a> on page 240.	
Reissue	This permission is for internal use only.	
Revoke	This permission is for internal use only.	

## User certificates

These permissions allow a user to view and manage the configuration that allows NetBackup authentication with user certificates or smart cards. Note: Authentication domains must be configured for the primary server before you can configure and enable smart card authentication.

**Table 18-54** User certificates

Operation	Description	Additional required operations
View	View settings for smart card authentication.	Security > Global security settings > Update
Create	Upload external CA certificates to the smart card authentication trust-store.	Security > Global security settings > Update
Delete	Delete external CA certificates from the smart card authentication trust-store.	Security > Global security settings > Update
Manage access	See <a href="#">“Manage access”</a> on page 240.	

## User sessions and authentication

The permissions for user sessions and authentication allow users to view and manage the following:

See [the section called “API keys”](#) on page 213.

See [the section called “User certificates”](#) on page 214.

See [the section called “User sessions”](#) on page 215.

### API keys

These permissions allow a user to view and manage NetBackup API keys.

A NetBackup-authenticated user can view and manage their own API key using the web UI. If a user is not assigned to a role, the user can use the NetBackup APIs to manage their API key.

**Table 18-55** RBAC permissions for API keys

Operation	Description	Additional required operations
View	View API keys.	
Create	Create API keys.	View
Update	Change the expiration date for an active API key.	View
Delete	Delete API keys.	View
Manage access	See <a href="#">“Manage access”</a> on page 240.	

## User certificates

These permissions allow a user to view and manage the configuration that allows NetBackup authentication with user certificates or smart cards. Note: Authentication domains must be configured for the primary server before you can configure and enable smart card authentication.

**Table 18-56** User certificates

Operation	Description	Additional required operations
View	View settings for smart card authentication.	Security > Global security settings > Update
Create	Upload external CA certificates to the smart card authentication trust-store.	Security > Global security settings > Update
Delete	Delete external CA certificates from the smart card authentication trust-store.	Security > Global security settings > Update
Manage access	See <a href="#">“Manage access”</a> on page 240.	

## User sessions

**Note:** Users also need **Hosts** permissions to view the **User account settings** in User sessions. See “[NetBackup hosts](#)” on page 191.

These permissions allow a user to view and manage user sessions and user account settings.

**Table 18-57** RBAC permissions for user sessions

Operation	Description	Additional required operations
View	View active user sessions.	
Update	Enable, update, or disable sign-in banner configuration in the <b>User account settings</b> .	View NetBackup management > NetBackup hosts > View
	Enable, update, or disable the following settings in the <b>User account settings</b> . <ul style="list-style-type: none"> <li>■ Maximum concurrent sessions</li> <li>■ User account lockout</li> <li>■ Sign-in banner configuration</li> </ul>	Update NetBackup management > NetBackup hosts > View  NetBackup management > NetBackup hosts > Create  NetBackup management > NetBackup hosts > Update
Approve user sessions	Approve the NetBackup code-based session request.	
Close user session	Close the selected user sessions.	View
Close all user sessions	Close all user sessions. Without this permission, the administrator can only close the selected user sessions.	View
Unlock	Unlock a user that has an account that is locked out of NetBackup.	View locked
View locked	View any users that are locked out of NetBackup.	
Manage access	See “ <a href="#">Manage access</a> ” on page 240.	View

## Global > Storage

Storage permissions include the following categories:

- See [“Cloud storage”](#) on page 216.
- See [“Disk pools”](#) on page 216.
- See [“Storage Key Management Services”](#) on page 217.
- See [“Storage servers”](#) on page 217.
- See [“Storage units”](#) on page 219.
- See [“Replication-capable target storage servers ”](#) on page 220.

The storage permissions allow a user to administer storage for backups, replication, and long-term retention.

### Cloud storage

These permissions allow users to view the configurations for cloud “Storage as a Service” (STaaS) vendors that NetBackup supports.

**Table 18-58** RBAC permissions for cloud storage

Operation	Description	Additional required operations
View	View the NetBackup-supported configurations of a cloud storage vendor.	
Manage access	API only. See <a href="#">“Manage access”</a> on page 240.	<b>View</b>

### Disk pools

These permissions allow a user to view and manage disk pools for use with AdvancedDisk, cloud, MSDP, OpenStorage, and replication.

**Table 18-59** RBAC permissions for disk pools

Operation	Description	Additional required operations
View	View disk pools.	Storage > Storage servers > View Storage > Replication-capable target storage servers > View



**Table 18-59** RBAC permissions for disk pools (*continued*)

Operation	Description	Additional required operations
Create	Create disk pools.	View NetBackup management > Servers > Trusted primary servers > View Storage > Replication-capable target storage servers > View
Update	Inventory and update the configuration for disk pools.	View Servers > Trusted primary servers > View Storage > Replication-capable target storage servers > View
Delete	Delete disk pools.	View
Manage access	API only. See <a href="#">“Manage access”</a> on page 240.	View

## Storage Key Management Services

Permissions for Storage Key Management Services (KMS) allow a user to encrypt a storage server or a disk volume with NetBackup KMS or with external KMS. These operations are only available from the NetBackup APIs.

Permissions for KMS are managed in **Security**. See [“Key Management Services \(KMS\)”](#) on page 210.

**Table 18-60** RBAC permissions for Storage Key Management Services

Operation	Description	Additional required operations
View	View the key management services that are available in NetBackup.	
Manage access	See <a href="#">“Manage access”</a> on page 240.	<b>View</b>

## Storage servers

---

**Note:** In NetBackup 8.3, 9.0, and 9.1 universal shares are only supported with Media Server Deduplication Pool (MSDP).

---

Permissions for storage servers allow user to view and manage storage servers and universal shares.

Permissions to view and create instant access mounts from universal shares backups are in **RBAC > Assets > Universal shares**. See [“Assets”](#) on page 220.

**Table 18-61** RBAC permissions for storage servers

Operation	Description	Additional required operations
View	View storage servers or universal shares.	To view cloud storage servers: NetBackup management > Cloud providers > View
Create	Add storage servers or universal shares.	View NetBackup management > Media server > View  If you want to encrypt the storage server: Security > Key Management Services > View
Update	Edit the settings for storage servers or universal shares.	View
Delete	Delete a storage server or universal share.	View
Manage access	API only. See <a href="#">“Manage access”</a> on page 240.	View

## Disk volumes

These permissions allow users to view and manage disk volumes on a storage server.

**Table 18-62** Permissions for disk volumes

Operation	Description	Additional required operations
View	View the disk volumes for a storage server.	Storage > Storage servers > View Storage > Disk pools > View

**Table 18-62** Permissions for disk volumes (*continued*)

Operation	Description	Additional required operations
Create	Create a disk volume for a storage server.	View  If you want to encrypt the disk volume, you also need the following permission: Security > Key Management Services > View
Update	Modify the attributes of the disk volumes for a storage server.	View
Manage access	API only. See <a href="#">“Manage access”</a> on page 240.	View

## Storage units

These permissions allow a user to view and manage storage units.

**Table 18-63** Storage units

Operation	Description	Additional required operations
View	View storage units.	View Storage > Disk pools > View Storage > Storage servers > View
Create	Create storage units.	View Storage > Disk pools > View
Update	Modify storage units.	View Storage > Disk pools > View
Delete	Delete storage units.	View
Manage access	API only. See <a href="#">“Manage access”</a> on page 240.	

## Tape media

These permissions allow a user to view and manage access to tape media server groups and to tape media volume pools.

**Table 18-64** Tape media server groups

Operation	Description
View	View tape media server groups.
Manage access	API only. See <a href="#">“Manage access”</a> on page 240.

**Table 18-65** Tape media volume pools

Operation	Description
View	View tape media volume pools.
Manage access	API only. See <a href="#">“Manage access”</a> on page 240.

## Replication-capable target storage servers

These permissions allow a user to view and manage the replication relationship for MSDP.

**Table 18-66** RBAC permissions for replication-capable target storage servers

Operation	Description	Additional required operations
View	View target storage servers that are available for replication.	Servers > Trusted primary servers > View
Manage access	API only. See <a href="#">“Manage access”</a> on page 240.	View

## Assets

Permissions for assets allow an administrator to:

- Perform restores of file-system assets.  
See [“Windows and Standard client types”](#) on page 237.
- View or manage other asset types.  
See [“AHV assets”](#) on page 221.  
See [“Cloud assets”](#) on page 223.  
See [“Kubernetes assets”](#) on page 226.  
See [“Microsoft SQL Server assets”](#) on page 228.  
See [“OpenStack servers”](#) on page 230.

See [“Oracle assets”](#) on page 230.  
 See [“PaaS assets”](#) on page 230.  
 See [“RHV assets”](#) on page 231.  
 See [“SaaS assets”](#) on page 233.  
 See [“Universal shares”](#) on page 233.  
 See [“VMware assets”](#) on page 234.

- Perform instant access operations.
  - See [“Instant access for MS-Windows policies”](#) on page 225.
  - See [“Instant access for Standard policies”](#) on page 226.

## AHV assets

See [the section called “AHV clusters, VMs, and storage containers”](#) on page 221.

See [the section called “AHV intelligent VM groups”](#) on page 222.

### AHV clusters, VMs, and storage containers

---

**Note:** To perform discovery, backups, and restores, valid credentials must exist for the AHV cluster.

---

Permissions on AHV assets allow users to view, protect, and restore AHV assets. Users can also restore files and folders from AHV backups to a file system.

**Table 18-67** Permissions for AHV clusters, VMs, and storage containers

Operation	Description	Additional required operations
View	View configured AHV clusters and AHV assets.	
Create	Add AHV clusters.	View
Update	Update asset details. Update VM intelligent group contents. Validate credentials.	View
Delete	Delete AHV clusters.	View
Manage access	See <a href="#">“Manage access”</a> on page 240.	View
Protect	Add VMs to or remove them from a protection plan.	View
View restore targets	View the available destinations to which to restore an asset.	View

**Table 18-67** Permissions for AHV clusters, VMs, and storage containers  
(continued)

Operation	Description	Additional required operations
Granular restore	Restore individual files or folders from an AHV asset.  This permission is required on the Source VM.	View
		NetBackup management > NetBackup backup images > View
Restore	Restore to the original or to an alternate location.	View
		NetBackup management > NetBackup backup images > View
		On the target location: View restore targets NetBackup management > Access hosts > View
Allow restore to overwrite	Overwrite an asset if it exists.	View  Restore

## AHV intelligent VM groups

These permissions allow users to view and manage AHV intelligent VM groups.

---

**Note:** To create an intelligent VM group, view permissions are required on the clusters.

---

**Table 18-68** Permissions for intelligent VM groups

Operation	Description	Additional required operations
View	View VM intelligent groups.	
Create	Add VM intelligent groups.	View
		On the AHV cluster that corresponds to the VM group: View

**Table 18-68** Permissions for intelligent VM groups (*continued*)

Operation	Description	Additional required operations
Update	Update VM intelligent groups.	View
		On the AHV cluster that corresponds to the VM group: View
Delete	Delete VM intelligent groups.	View
Manage access	See <a href="#">“Manage access”</a> on page 240.	On the AHV Intelligent VM group: View
Protect	Add VM intelligent groups to or remove them from protection plans.	On the AHV Intelligent VM group: View
		On the AHV cluster that corresponds to the VM group: Protect

## Cassandra assets

Permissions for Cassandra assets allow users to view, protect, and restore Cassandra assets.

**Table 18-69** Permissions for Cassandra assets

Operation	Description	Additional required operations
View	View Cassandra assets.	
Create	Add Cassandra assets. Validate credentials.	View
Update	Update Cassandra assets and their credentials. Validate credentials.	View
Delete	Delete Cassandra assets.	View
Manage access	See <a href="#">“Manage access”</a> on page 240.	View

## Cloud assets

Permissions for cloud assets allow users to view, protect, and restore in-cloud workload assets using CloudPoint.

**Table 18-70** Permissions for cloud assets

Operation	Description	Additional required operations
View	View cloud assets.	
Create	Add cloud intelligent groups.	View
Update	Update cloud intelligent group contents.	View
Delete	Delete cloud intelligent groups.	View
Manage access	See <a href="#">"Manage access"</a> on page 240.	View
Granular restore	Restore individual files or folders from a cloud asset.	View
Protect	Add Cloud assets to a protection plan.	View
Restore to alternate location	Restore to an alternate location.  This permission is required on the source asset.	View  On the target asset: Allow restore to overwrite  On the target location: View restore targets
View restore targets	View the available destinations to which to restore an asset.  This permission is required on the target asset.	View
Restore to original location	Restore the cloud asset to its original location.	View  On the target location: View restore targets  If the original VM exists: Allow restore to overwrite
Allow restore to overwrite	Overwrite an asset if it exists.	View  On the target location: View restore targets



**Table 18-70** Permissions for cloud assets (*continued*)

Operation	Description	Additional required operations
Update configuration	Connect to or disconnect from a virtual machine. Add, update, or remove a cloud configuration. Edit VM credentials. Generate a token from CloudPoint to establish communication with the agent on the host.	View

## Instant access for MS-Windows policies

Permissions for Instant access for MS-Windows policy unstructured data assets allow users to view and create instant access mounts from backup images created by MS-Windows policy backups. Permissions to create and manage Instant access for MS-Windows policy data assets are in **Global > Storage > Storage servers**.

See [“Global > Storage”](#) on page 216.

---

**Note:** Instant access on Flex WORM storage requires the following services: NGINX, NFS, SAMBA, WINBIND (if Active directory is required), SPWS, VPFS

---

**Table 18-71** Permissions for MS-Windows unstructured data assets

Operation	Description	Additional required operations
View	View MS-Windows unstructured data.	
Manage access	See <a href="#">“Manage access”</a> on page 240.	View
Instant access	View and create instant access mount for MS-Windows unstructured data. Restore from MS-Windows unstructured data.  Note: When you create a role you can choose whether or not to apply permissions for MS-Windows unstructured data assets to all and to future MS-Windows unstructured data assets. If the option is enabled, a role has access to all mount points. Access cannot be provided for individual mount points.  Users with this permission can also view the storage server that is associated with the MS-Windows unstructured data.	View

## Instant access for Standard policies

Permissions for Instant access for Standard policy unstructured data assets allow users to view and create instant access mounts from backup images created by Standard policy backups. Permissions to create and manage Instant access for Standard policy data assets are in **Global > Storage > Storage servers**.

See [“Global > Storage”](#) on page 216.

---

**Note:** Instant access on Flex WORM storage requires the following services: NGINX, NFS, SAMBA, WINBIND (if Active directory is required), SPWS, VPFS

---

**Table 18-72** Permissions for standard unstructured data assets

Operation	Description	Additional required operations
View	View Standard unstructured data.	
Manage access	See <a href="#">“Manage access”</a> on page 240.	View
Instant access	<p>View and create instant access mounts for Standard unstructured data. Restore from standard unstructured data.</p> <p>Note: When you create a role you can choose whether or not to apply permissions for Standard unstructured data assets to all and to future Standard unstructured data assets. If the option is enabled, a role has access to all mount points. Access cannot be provided for individual mount points.</p> <p>Users with this permission can also view the storage server that is associated with the Standard unstructured data.</p>	View

## Kubernetes assets

Permissions for Kubernetes assets allow users to view, protect, and restore Kubernetes assets. The permissions for the Default Kubernetes Administrator role give a user the ability to view and manage jobs for Kubernetes assets.

Note the following for jobs permissions:

- You can give one or more job permissions to specific Kubernetes assets group:
  - Kubernetes Cluster and Namespaces: You can give permissions exclusively to the Kubernetes cluster and namespaces.

- Kubernetes asset group: You can give permissions exclusively to the Kubernetes intelligent groups.

## Kubernetes Cluster and Namespaces

**Table 18-73** Permissions for Kubernetes Cluster and Namespaces

Operation	Description	Additional required operations
View	View Kubernetes clusters and namespaces.	
Create	Add Kubernetes clusters. Validate credentials.	View Credentials > Credentials management > View Credentials > Credentials management > Assign credentials
Update	Update Kubernetes clusters and their credentials. Validate credentials.	View Credentials > Credentials management > View Credentials > Credentials management > Assign credentials
Delete	Delete Kubernetes clusters.	View
Manage access	See " <a href="#">Manage access</a> " on page 240.	View
Discover	Discover the Kubernetes assets.	View
Protect	Add Kubernetes assets to or remove them from protection plans.	View
Restore	Restore to the original or to an alternate location. An alternate location restore for Kubernetes means a restore to the namespace from the backup image to another namespace within the same cluster or a different cluster.	View NetBackup management > NetBackup backup images > View
View restore targets	View the available destinations where you can restore an asset.	View
Cancel jobs	Cancel a job for a Kubernetes asset.	View jobs
Restart jobs	Restart any job for a Kubernetes asset.	View jobs
View jobs	View any job for a Kubernetes asset.	

## Kubernetes asset group

**Table 18-74** Permissions for Kubernetes asset group

Operation	Description	Additional required operations
View	View Kubernetes intelligent groups.	
Create	Add Kubernetes intelligent groups. Validate credentials.	View Credentials > Credentials management > View Credentials > Credentials management > Assign credentials
Update	Update Kubernetes intelligent groups and their credentials. Validate credentials.	View Credentials > Credentials management > View Credentials > Credentials management > Assign credentials
Delete	Delete Kubernetes intelligent groups.	View
Manage access	See <a href="#">"Manage access"</a> on page 240.	View
Protect	Add Kubernetes intelligent groups to or remove them from protection plans.	View

## Microsoft SQL Server assets

Permissions for Microsoft SQL Server assets allow users to view, protect, and restore SQL Server assets using the NetBackup for SQL Server agent.

---

**Note:** To perform discovery, backups, and restores, valid credentials must exist for an availability group or an instance.

---

**Table 18-75** Permissions for SQL Server assets

Operation	Description	Additional required operations
View	View availability groups, instances, and databases.	
Create	Manually add instances.	View

**Table 18-75** Permissions for SQL Server assets (*continued*)

Operation	Description	Additional required operations
Update	Update asset details. Add or update credentials for availability replicas or instances.	View
Delete	Delete availability replicas or instances.	View
Manage access	See <a href="#">“Manage access”</a> on page 240.	View
Restore to alternate location	Restore a database to an alternate server. This permission is required for all SQL Server “MOVE” operations.	View Restore
Discover availability groups	Manually discover availability groups.  To perform discovery, valid credentials must be added to one of the availability group replicas.	View
Discover databases	Manually discover databases.  To perform discovery, valid credentials must be added to the instance.	View
Instant access	Create an instant access database.	View Restore
Allow restore to overwrite	Overwrite a SQL Server database if it exists.	View Restore
Protect	Add SQL Server assets to or remove them from protection plans.	View
Restore	Restore databases to the original location, a different database, or a different instance.	View
Validate credentials	Validate credentials when they are added (assigned) to an instance or a replica.  This permission is required on the asset.	On the asset these additional permissions are needed:  View Update  On the credential the following permissions are needed:  Credentials > View Credentials > Assign credentials

## OpenStack servers

Permissions for OpenStack Horizon servers allow users to view, add, and delete servers.

**Table 18-76** Permissions for OpenStack servers

Operation	Description	Additional required operations
View	View the OpenStack Horizon servers. Also allows the administrator to open the cross launch to URL.	
Create	Manually add a OpenStack Horizon server.	View
Update	Update the port details for the OpenStack Horizon servers (443/80) as per TLS settings.	View
Delete	Delete a Horizon server.	View
Manage access	See <a href="#">“Manage access”</a> on page 240.	View

## Oracle assets

Permissions for Oracle assets allow users to view, protect, and restore Oracle assets using the NetBackup for Oracle agent.

---

**Note:** To perform discovery, backups, and restores, valid credentials must exist for an instance.

---

**Table 18-77** Permissions for Oracle assets

Operation	Description	Additional required operations
View	View instances and databases.	
Manage access	See <a href="#">“Manage access”</a> on page 240.	View
Instant Access	Create an instant access mount.	View Restore

## PaaS assets

RBAC permissions for PaaS assets are limited to the following: View, Restore to original or alternate location, and Manage access.

**Table 18-78** Permissions for cloud assets

Operation	Description	Additional required operations
View	View cloud assets.	
Restore to original location	Restore the PaaS asset to its original location.	View On the target location: View restore targets
Manage access	API only. See <a href="#">“Manage access”</a> on page 240. See <a href="#">“Accessing Azure managed instance for RBAC custom role”</a> on page 246.	View

## RHV assets

Permissions for RHV assets allow users to view, protect, and restore RHV assets.

- You can give one or more job permissions to specific RHV assets.
- The permissions for the Default RHV Administrator role give a user the ability to view and manage jobs for RHV assets.

**Table 18-79** Permissions for RHV assets

Operation	Description	Additional required operations
View	View configured RHV managers and RHV assets.	
	View VM intelligent groups.	On the RHV manager that corresponds to the VM group: View
Create	Add RHV managers.	View
	Add VM intelligent groups.	View On the RHV manager that corresponds to the VM group: View

**Table 18-79** Permissions for RHV assets (*continued*)

Operation	Description	Additional required operations
Update	Update asset details. Update VM intelligent group contents. Validate credentials.	View
	Update VM intelligent groups.	View On the RHV manager that corresponds to the VM group: View
Delete	Delete RHV managers.	View
	Delete VM intelligent groups.	View On the RHV manager that corresponds to the VM group: View
Manage access	See " <a href="#">Manage access</a> " on page 240.	View
Protect	Add VMs to or remove them from a protection plan.	View
	Add VM intelligent groups to or remove them from protection plans.	On the RHV manager that corresponds to the VM group: View Protect
View restore targets	View the available destinations to which to restore an asset.	View
Restore	Restore to the original or to an alternate location.	View NetBackup management > NetBackup backup images > View
		On the target location: View restore targets NetBackup management > Access hosts > View
Allow restore to overwrite	Overwrite an asset if it exists.	View Restore



**Table 18-79** Permissions for RHV assets (*continued*)

Operation	Description	Additional required operations
Cancel jobs	Cancel a job for an RHV asset.	View jobs
Restart jobs	Restart any job for an RHV asset.	View jobs
View jobs	View any job for an RHV asset.	

## SaaS assets

Permissions for SaaS assets allow users to view, add, and delete SaaS assets.

**Table 18-80** SaaS assets

Operation	Description	Additional required operations
View	View Hubs.	
Create	Add Hubs and validate credentials.	View
Update	Update Hubs and the associated credentials. Validate credentials.	View
Delete	Delete Hubs.	View
Manage access	See <a href="#">“Manage access”</a> on page 240.	View

## Universal shares

---

**Note:** In NetBackup 8.3, 9.0, and 9.1, the ability to restore from universal share backups is only available from the NetBackup CLI or the Backup, Archive, and Restore interface. Instant access recovery is only available through the NetBackup APIs.

---

Permissions for universal share assets allow users to view and create instant access mounts from universal share backups images. Permissions to create and manage universal shares are in **Global > Storage > Storage servers**.

See [“Global > Storage”](#) on page 216.

**Table 18-81** Permissions for universal shares

Operation	Description	Additional required operations
View	View universal shares.	
Manage access	See “ <a href="#">Manage access</a> ” on page 240.	View
Instant access	<p>View and create instant access mount points on a universal share. Restore from a universal share.</p> <p>Note: When you create a role you can choose whether or not to apply permissions for universal share assets to all and to future universal share assets. If the option is enabled, a role has access to all mount points. Access cannot be provided for individual mount points.</p> <p>Users with this permission can also view the storage server that is associated with the universal share.</p>	View Assets > Windows and Standard client types > Restore file-system backups

## VMware assets

Permissions for VMware assets allow users to view, protect, and restore VMware assets.

- You can give one or more job permissions to specific VMware assets.
- The permissions for the Default VMware Administrator role give a user the ability to view and manage jobs for VMware assets.

**Table 18-82** RBAC permissions for VMware assets

Operation	Description	Additional required operations
View	View VMs, vCenter servers, and ESX hosts.	
	View VM intelligent groups.	On the vCenter that corresponds to the VM group: View

**Table 18-82** RBAC permissions for VMware assets (*continued*)

Operation	Description	Additional required operations
Create	Add ESX hosts or vCenter hosts. Validate credentials.	View
	Add VM intelligent groups.	View On the vCenter that corresponds to the VM group: View
Update	Update ESX hosts or vCenter hosts and their credentials. Validate credentials.	View
	Update VM intelligent groups.	View On the vCenter that corresponds to the VM group: View
Delete	Delete ESX hosts or vCenter hosts.	View
	Delete VM intelligent groups.	View On the vCenter that corresponds to the VM group: View
Manage access	See " <a href="#">Manage access</a> " on page 240.	View
Protect	Add VMware assets to or remove them from protection plans.	View
	Add VMware intelligent groups to or remove them from protection plans.	On the vCenter that corresponds to the VM group: View Protect
View restore targets	View the available destinations to which to restore an asset.	View
Restore to cloud	Restore a VM to the cloud.	View

**Table 18-82** RBAC permissions for VMware assets (*continued*)

Operation	Description	Additional required operations
Granular restore	Restore individual files or folders from a VM.  This permission is required on the source and the target VM.	View  NetBackup management > NetBackup backup images > View  NetBackup management > NetBackup backup images > View contents
Instant access - Download files	Download individual files using instant access technology.	View  NetBackup management > NetBackup backup images > View
Instant access - Restore files	Restore individual files using instant access technology.	View  NetBackup management > NetBackup backup images > View  NetBackup management > NetBackup backup images > View contents
Instant access	Create an instant access VM.	View  NetBackup management > NetBackup backup images > View
Restore	Restore to the original or to an alternate location.	View  NetBackup management > NetBackup backup images > View  NetBackup management > Access hosts > View <hr/> On the target location: View restore targets
Allow restore to overwrite	Allow a restore to overwrite an existing asset. Without this permission a user must restore an existing asset to a different location.	View  Restore
Cancel jobs	Cancel a job for a VMware asset.	View jobs
Restart jobs	Restart any job for a VMware asset.	View jobs
View jobs	View any job for a VMware asset.	

## Windows and Standard client types

Administrators can restore files and folders from a backup that was performed with the **MS-Windows** or **Standard** policy type. These permissions also allow the administrator to restore files and folders from an AHV backup.

---

**Note:** These permissions are included with the RBAC Administrator role but not with any other default RBAC role. The file-system permissions are intended for the administrators that perform server-directed restores of file-system backups. They are not intended for non-administrators.

---



---

**Note:** The **Restore file-system backups** operation allows a user to restore images to any NetBackup client, from an **MS-Windows** or a **Standard** policy.

---

**Table 18-83** RBAC permissions for all assets and for file system assets

Operation	Description	Additional required operations
Manage access	See <a href="#">“Manage access”</a> on page 240.	
Restore files using client	Restore files or folders to a NetBackup client. A user can: <ul style="list-style-type: none"> <li>■ Redirect from or to any NetBackup client.</li> <li>■ Redirect files to a different path.</li> </ul>	Restore file-system backups  For AHV file and folder restores, on the source asset:  Overwrite files and folders  Assets > AHV > AHV clusters, VMs, and storage containers > View  Assets > AHV > AHV clusters, VMs, and storage containers > Granular restore
Overwrite files and folders	For restores that use the NetBackup client, allow the restore to overwrite an existing file or folder.	Restore file-system backups  Restore files using client
Restore file-system backups	Recover a backup that was performed with an <b>MS-Windows</b> or a <b>Standard</b> policy type.	Restore files using client  See <a href="#">the section called “Additional required operations for file-system backups”</a> on page 237.

### Additional required operations for file-system backups

The following additional operations are needed to restore from a file-system backup.

**Table 18-84** Additional required operations for restores from file-system backups

RBAC category	Subcategory	Operation
Global permissions > NetBackup management	Access hosts	View
	Data classifications	
	NetBackup hosts	
	Jobs	
	NetBackup backup images	View View contents
Global permissions > Protection	Policies	View
Global permissions > Storage	Storage servers	View
	Disk volumes	
	Storage units	

## Protection plans

Permissions for protection plans allow a user to view and manage protection plans and to add assets to a protection plan.

### Protecting assets

To view the storage that is associated with a protection plan, a user must also have **View** permission for the **Storage**. This permission is necessary to view the storage when you subscribe an asset to a plan. See [“Global > Storage”](#) on page 216.

To add assets to a protection plan or select **Backup now** for an immediate backup, the user needs to have permissions **View** and **Subscribe** on the protection plan. Additionally, the user needs permissions to **View** and **Protect** the assets. See [“Assets”](#) on page 220.

**Table 18-85** Permissions for protection plans

Operation	Description	Additional required operations
View	View protection plans.	

**Table 18-85** Permissions for protection plans (*continued*)

Operation	Description	Additional required operations
Create	Create protection plans.	<b>View</b> <b>NetBackup management &gt; Access hosts &gt; View</b>
Update	Edit protection plans.	<b>View</b>
Delete	Delete protection plans.	<b>View</b>
Manage access	See <a href="#">“Manage access”</a> on page 240.	<b>View</b>
Edit attributes	Edit the protection plan attributes. The attributes that are available to edit depend on the workload.	<b>View</b> Subscribe
Edit full and incremental schedules	Allows users that subscribe assets to the plan to edit the backup start window for any full or any incremental schedules.  Note: You cannot edit any exclude dates from the web UI.	<b>View</b> Subscribe
Edit transaction log schedules	Allows users that subscribe assets to the plan to edit certain settings for transaction log schedules. These settings can be edited: backup start window, the recurrence (frequency), and the retention.  Note: You cannot edit any exclude dates from the web UI.	<b>View</b> Subscribe
Subscribe	Allow assets to be subscribed to the plan.	<b>View</b>

## Credentials

Credential permissions allow a user to view and manage credentials for assets and for other features of NetBackup. To view and manage credentials, a user must have the **Administrator** role or another role that has credential permissions. When user creates a credential, that user is given full permissions on that credential.

See [“Default RBAC roles”](#) on page 171.

More details are available on credentials and the supported workloads and systems.

See [“About credential management in NetBackup”](#) on page 83.

## Permissions for credential management

**Table 18-86** RBAC permissions for credentials

Operation	Description	Additional required operations
View	View a credential in credential management.  Note: If you select <b>Apply permissions to new and existing credentials</b> when you create a role, the role has permissions to view all credentials.	
Create	Add a credential to credential management.	View
Update	Update the details of a credential.	View
Delete	Delete a credential from credential management.	View
Manage access	See " <a href="#">Manage access</a> " on page 240.	View
Assign credentials	Allows a credential to be assigned to an asset. This permission is needed on the credential.	<p>On the credential the following permission is also needed:</p> <p>View</p> <hr/> <p>On the asset the following permissions are needed:</p> <p>View</p> <p>Update</p> <hr/> <p>To validate credentials, the following permission is needed:</p> <p>Validate credentials</p>

## Manage access

The **Manage access** permission allows a user to manage the roles and role permissions for a specific permission category. For example, a user that has **View** and **Manage access** for **User sessions** can view and manage the roles that have access to the **User sessions and authentication** settings and the permissions that those roles have. The user must also have **View** on the roles they want to select and give access to **User sessions**.



This permission is available for each permission category. However, for some categories the **Manage access** functionality is only available from the NetBackup APIs and not the NetBackup web UI (indicated with “API only”).

See the following procedures:

- [Add a role that has the manage access permission](#)
- [Update a role to have the manage access permission](#)

## **Add a role that has the manage access permission**

### **To grant a new role manage access permission**

- 1** On the left, select **RBAC** node and click on the **Roles** tab.
- 2** Click **Add** and then select the type of role that you want to add.
- 3** Enter a role name.

- 4 For each category that you want the role to have manage access permissions, select the **Manage access** permission.

For example, you can create a role that can manage access to VMware assets and credentials.

Assign permissions [Learn about permissions](#)

Global **Assets** Protection plans Credentials

**RHV assets** [All](#) | [None](#)

<input type="checkbox"/> View	<input type="checkbox"/> Create	<input type="checkbox"/> Update	<input type="checkbox"/> Delete
<input type="checkbox"/> Manage access	<input type="checkbox"/> Protect	<input type="checkbox"/> View restore targets	<input type="checkbox"/> Restore
<input type="checkbox"/> Allow restore to overwrite	<input type="checkbox"/> Cancel Jobs	<input type="checkbox"/> Restart Jobs	<input type="checkbox"/> View Jobs

**VMware assets** [All](#) | [None](#)

<input checked="" type="checkbox"/> View	<input type="checkbox"/> Create	<input type="checkbox"/> Update	<input type="checkbox"/> Delete
<input checked="" type="checkbox"/> Manage access	<input type="checkbox"/> Protect	<input type="checkbox"/> View restore targets	<input type="checkbox"/> Restore to cloud
<input type="checkbox"/> Granular restore	<input type="checkbox"/> Instant access - Download files	<input type="checkbox"/> Instant access - Restore files	<input type="checkbox"/> Instant access
<input type="checkbox"/> Restore	<input type="checkbox"/> Allow restore to overwrite	<input type="checkbox"/> Cancel Jobs	<input type="checkbox"/> Restart Jobs
<input type="checkbox"/> View Jobs			

Assign permissions [Learn about permissions](#) ✕

Global Assets Protection plans **Credentials**

**Credential management** [All](#) | [None](#)

<input checked="" type="checkbox"/> View	<input type="checkbox"/> Create	<input type="checkbox"/> Update	<input type="checkbox"/> Delete
<input checked="" type="checkbox"/> Manage access	<input type="checkbox"/> Assign credentials		

- 5 Users that manage access also need **Access control** permissions.

Assign permissions

Global Assets Protection plans Credentials

NetBackup management

Protection

Security

Access control

Users

View  Manage access  Assign to role

Roles

Create  Update  Delete  Manage access

## Update a role to have the manage access permission

### To update a role to have the manage access permission

- 1 On the left, select **RBAC** node and click on the **Roles** tab.
- 2 Click the role that you want to edit.
- 3 For each category that you want the role to have manage access permissions, select the **Manage access** permission.

In the following example the role administrator adds the **View** and **Manage access** permissions for **Access hosts**.

Edit global permissions

Access hosts All | None

View  Create  Update  Delete

Manage access

Agentless hosts All | None

View  Delete  Manage access

Anomalies All | None

View  Update  Manage access

- 4 After a role is created, you must edit permissions for assets, protection plans, or credentials directly from the applicable node in the web UI.

For example, to give a role the manage permissions for VMware, go to **Workloads > VMware** and then select **VMware settings > Manage permissions**. Or, open the details for a VM and click on the **Permissions** tab.

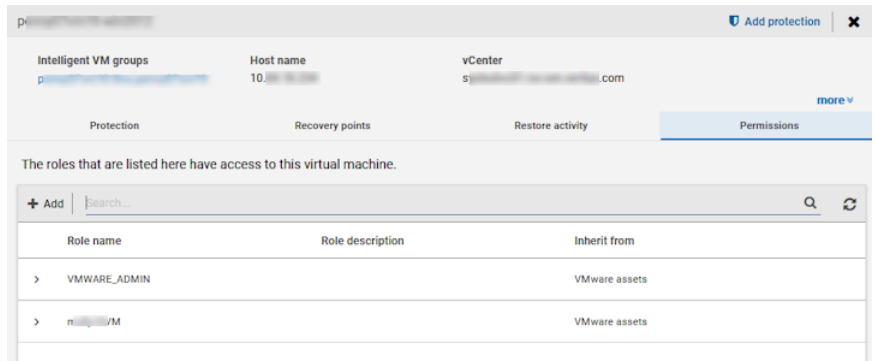
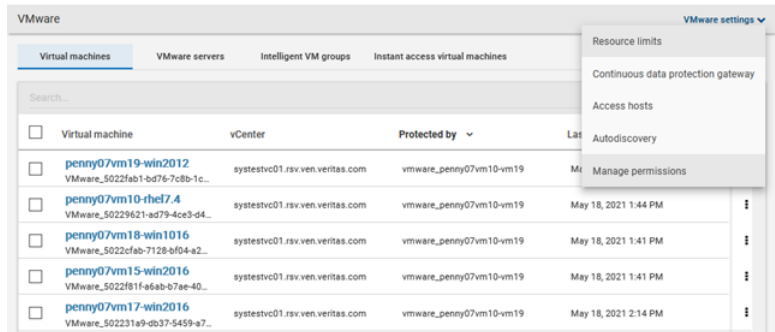

- 5 Users that manage access also need **Access control** permissions.

The screenshot shows the 'Assign permissions' interface. At the top, there are four tabs: 'Global' (selected), 'Assets', 'Protection plans', and 'Credentials'. Below the tabs, there is a tree view with the following structure:

- NetBackup management
  - Protection
  - Security
- Access control
  - Users
    - View
    - Manage access
    - Assign to role
  - Roles
    - Create
    - Update
    - Delete
    - Manage access

## Remove a role that has access to an area of the web UI

### To remove a role that has access to an area of the web UI

- 1 On the left, select **RBAC** node and click on the **Roles** tab.
- 2 Click the role that you want to edit.
- 3 For each category that to remove the manage access permission, clear the **Manage access** permission.
- 4 You must edit permissions for assets, protection plans, or credentials directly from the applicable node in the web UI.

For example, to remove manage access permissions for VMware, go to **Workloads > VMware** and then select **VMware settings > Manage permissions**. Or, open the details for a VM and click on the **Permissions** tab.

- 5 Select the role that you want to remove and click **Actions > Remove > Remove**.

## View access definitions

The **Manage access** permission allows a user to view the access definitions that are related to a role. A user must have **Manage access** specifically on the permission category that they need to manage. For example, VMware or specific VMware objects.

**To view access definitions**

- 1 On the left, select **Security > RBAC** and click on the **Roles** tab.
- 2 Click on the role.
- 3 Click on the **Access definitions** tab.

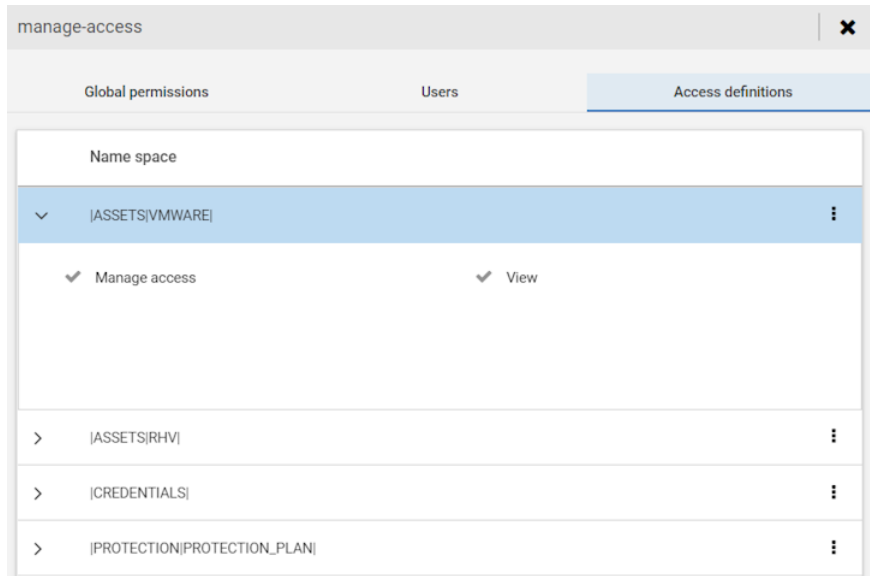

## Accessing Azure managed instance for RBAC custom role

Administrators and root users or any other users with access to assign permissions, can provide other users with custom role and the required permission to view Azure managed instance while performing restore operation.

**To assign access:**

- 1 Get the Access control id of the managed instance, using:

```
GET
/asset-service/workloads/cloud/assets?filter=extendedAttributes/managedInstanceName
eq 'managedInstanceName'
```

Search for *accessControlId* field in the response. Note down the value of this field.

- 2 Get the Role id, using:

```
GET /access-control/roles
```

Search for the *id* field in the response. Note down the value of this field.

- 3 Create an Access definition, using:

```
POST /access-control/managed-objects/{objectId}/access-definitions
```

**Request payload**

```
{
  "data": {
    "type": "accessDefinition",
    "attributes": {
      "propagation": "OBJECT_AND_CHILDREN"
    },
    "relationships": {
      "role": {
        "data": {
          "id": "<roleId>",
          "type": "accessControlRole"
        }
      },
      "operations": {
        "data": [
          {
            "id": "|OPERATIONS|VIEW|",
            "type": "accessControlOperation"
          }
        ]
      }
    },
    "managedObject": {
      "data": {
        "id": "<objectId>",

```

```
        "type": "managedObject"  
      }  
    }  
  }  
}
```

For,

- `objectId` : Use the value of `accessControlId` obtained from step 1.
- `roleId` : Use the value of `id` obtained from step 2.

---

**Note:** For alternate restore, provide the

| OPERATIONS | ASSETS | CLOUD | RESTORE\_DESTINATION | permission in the *operations* list.

---



# Managing detection and reporting

- [Chapter 19. Detecting malware](#)
- [Chapter 20. Detecting anomalies](#)
- [Chapter 21. Usage reporting and capacity licensing](#)

# Detecting malware

This chapter includes the following topics:

- [About Malware detection](#)
- [NetBackup Web UI Malware scanning workflow configuration](#)
- [Perform Malware scanning](#)
- [Recovery flow for malware scan](#)

## About Malware detection

NetBackup finds malware in supported backup images and finds the last good-known image which is malware free.

Malware detection provides the following benefits:

- You can select one or more backup images of the supported policy-types for on-demand scan. You can use a predefined list of scan host.
- If malware is detected during the scanning, a notification is generated in WebUI.

The following steps depict the Malware workflow:

**Figure 19-1** Malware detection workflow

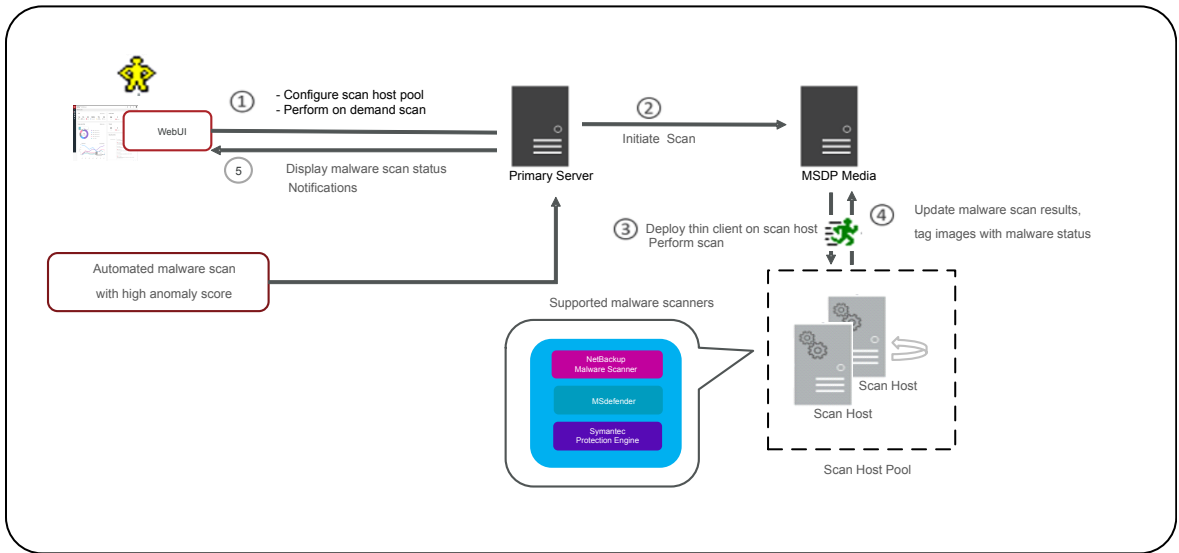

- Primary server verify if the given backup images are eligible for scan. Primary server checks if they have valid instant access capable copy and if the policy type is supported.

---

**Note:** The backup images which failed in validation, are ignored.

---

- Once backup images are queued for on-demand scan, the primary server identify the storage server and create instant access mount of configured share type specified in scan host pool.
- Primary server instructs the available media server to initiate Malware scan on the scan host.
- Scan host mounts instant access mount on the scan host and initiate the scan using malware tool configured in the scan host pool.
- Once scan is completed, scan host unmount, and results are sent to media server. Then, media server sends result to the primary server.
- Primary server updates the scan results and unmount the instant access.
- Maximum of three scans can be initiated on scan host at given point of time.

# NetBackup Web UI Malware scanning workflow configuration

## Configure a new scan host pool

- 1 On left, click **Detection and reporting > Malware detection**.
- 2 On the **Malware detection** page, click **Configure a scanner host pool** to go to host pool list page.

---

**Note:** For configuration details, see [NetBackup™ Security and Encryption Guide](#)

---

- 3 On the **Malware scanner host pools** page, click **Add** to add a new host pool.
- 4 On the **Add malware scanner host pools** page, enter the details such as **Host pool name**, **Malware application**, and **Type of share**.
- 5 Click **Save and add hosts**.

## Add an existing scan host

Use this procedure to add a same scan host in another scan host pool of same share type.

### To configure an existing scan host

- 1 On left, click **Detection and reporting > Malware detection**.
- 2 Click **Malware detection** page, click **Malware detection settings** on the top right corner.
- 3 On the **Malware scanner host pools** page, select the desired scan host pool and click **Manage hosts** from the action menu.
- 4 On the **Manage malware scanner hosts** page, click **Add existing** to select pre-existing host.

---

**Note:** List includes all scan hosts from all scan host pools.

---

- 5 On the **Add existing malware scanner host** window, select the desired one or more scan hosts.
- 6 Click **Add**.

## Manage credentials

### Add new credentials

- 1 On the **Manage credentials** page, select **Add new credentials** and click **Next**.
- 2 On the **Manage credentials** page, add the details such as **Credential name**, **tag**, **description**.
- 3 On the **Host credentials** tab, add **Host username**, **Host password**, **SSH port**, **RSA key**, and **Share type**, .

---

**Note:** To get the RSA key for the remote scan host, use `ssh-keyscan <remove_host_name> 2>/dev/null | grep ssh-rsa | awk '{print $3}' | base64 -d | sha256sum` on linux MSDP storage or media server.

---

- 4 For share type **SMB**, enter additional details such as **Active directory domain**, **Active directory group**, **Active directory user**, and **Password**
- 5 Click **Save**.

### Select existing credentials

- 1 On the **Manage credentials** page, select **Select existing credentials** and click **Next**.
- 2 On the **Select credentials** tab, select the desired credential and click **Save**.

## Remove the scan host

- 1 On left, click **Detection and reporting > Malware detection**.
- 2 Click **Malware detection** page, click **Malware detection settings** on the top right corner.
- 3 On the **Malware scanner host pools** page, select the desired scan host pool and click **Manage hosts** from the action menu.
- 4 Select the desired host and click **Remove**.

## Deactivate the scan host

- 1 On left, click **Detection and reporting > Malware detection**.
- 2 Click **Malware detection** page, click **Malware detection settings** on the top right corner.

- 3 On the **Malware scanner host pools** page, select the desired scan host pool and click **Manage hosts** from the action menu.
- 4 Select the desired host and click **Deactivate**.

## Perform Malware scanning

You can start the malware scanning to detect the malware.

- 1 On left, click **Detection and reporting > Malware detection**.
- 2 On the **Malware detection** page, click **Scan now**.
- 3 On the **Malware scan** page, select **Standard Policy** or **Windows policy** as applicable.

---

**Note:** Search results would be updated based on the policy selection.

---

- 4 From the **Client** table, select a client to scan.
- 5 Click **Next**.
- 6 On the **Select the timeframe of backups** verify the date and time range or update.

---

**Note:** According to selection criteria, scan gets initiated to maximum of 100 images.

---

- 7 In the **Select a malware scanner host pool**, **Select** the appropriate host pool name.
- 8 From the **Select the malware scan result status for images to be scanned**, select one of the following:
  - **Not scanned**
  - **Not impacted**
  - **Impacted**
  - **All**

**9** Click **Scan now**.

---

**Note:** In scanning flow we select date range and other filters. After applying all filters first 100 images are scanned. If there are more images present, user have to again scan the images for same filter and add filter not scanned images.

---



---

**Note:** One malware scanner that is scan host can initiate scan of three images at the same time.

---

**10** Once Scan initiated you can see **Malware Scan Progress** on **Malware Detection**, you can see the following fields:

- **Not scanned**
- **Not impacted**
- **Impacted**
- **Failed**

---

**Note:** When we hover on failed status tool tip displays the reason of failed scan.

---



---

**Note:** The backup images which failed in validation, are ignored. Malware scanning is supported for backup image stored on MSDP storage with instant access capability for the supported policy type only.

---

## Recovery flow for malware scan

For backup images, malware scan status is displayed in the recovery wizard. If any selected image is impacted, NetBackup shows a warning to user before starting recovery. For details on recovery, refer the respective workload web UI admin guides.

Once the data is scan and infected, to restore the clean data, use this `bpcleanrestore` CLI. For more details, refer *NetBackup Commands Reference Guide*.

# Detecting anomalies

This chapter includes the following topics:

- [About backup anomaly detection](#)
- [How a backup anomaly is detected](#)
- [View anomalies](#)
- [Configure anomaly detection settings](#)

## About backup anomaly detection

NetBackup can now detect anomalies in backup metadata. It can detect any unusual job data in the data backup flow. For example, it can detect a file count or a file size that is different than the usual count or size.

The following backup job metadata, attributes, or features are verified during backup anomaly detection:

- Backup image size
- Number of backup files
- Data that is transferred in KB
- Deduplication rate
- Backup job completion time

Any unusual deviation in these backup job attributes is considered to be an anomaly and is notified using the NetBackup web UI.

### Workflow of backup anomaly detection and notification

The workflow of the backup anomaly detection and notification is as follows:



**Table 20-1**      Workflow

Step	Description
Step 1	Install or upgrade NetBackup software on the master server and the media server.  See the <a href="#">NetBackup Installation or Upgrade Guide</a> .
Step 2	Enable either the master server or the media server to detect backup anomalies.  See the <a href="#">NetBackup Security and Encryption Guide</a> .
Step 3	Configure anomaly detection settings using the NetBackup web UI.  See “ <a href="#">Configure anomaly detection settings</a> ” on page 259.
Step 4	View the anomalies using the NetBackup web UI.  See “ <a href="#">View anomalies</a> ” on page 258.

## How a backup anomaly is detected

Consider the following example:

In an organization, around 1 GB of data is backed up every day for a given client and backup policy with the schedule type FULL. On a particular day, 10 GB of data is backed up. This instance is captured as an image size anomaly and notified. The anomaly is detected because the current image size (10 GB) is much greater than the usual image size (1 GB).

Significant deviation in the metadata is termed as an anomaly based on its anomaly score.

An anomaly score is calculated based on how far the current data is from the cluster of similar observations of the data in the past. In this example, a cluster is of 1 GB of data backups. You can determine the severity of anomalies based on their scores.

For example:

Anomaly score of Anomaly\_A = 7

Anomaly score of Anomaly\_B = 2

Conclusion - Anomaly\_A is severer than Anomaly\_B

NetBackup takes anomaly detection configuration settings (default and advanced if available) into account during anomaly detection.

See the [NetBackup Security and Encryption Guide](#).

# View anomalies

NetBackup can now detect anomalies in backup metadata. It can detect any unusual job data in the data backup flow. For example, it can detect a file count or a file size that is different than the usual count or size.

See [“About backup anomaly detection”](#) on page 256.

---

**Note:** An anomalies count of 0 indicates there are no anomalies generated or that the anomaly detection services are not running.

---

## To view anomalies

- 1 On the left, select **Detection and reporting > Anomaly detection**.

The following columns are displayed:

- Job ID - Job ID of the job for which the anomaly is detected
- Client name - Name of the NetBackup client where the anomaly is detected
- Policy type - The policy type of the associated backup job
- Count - The number of anomalies that are detected for this job
- Score - Severity of the anomaly. The score is higher if the severity of the anomaly is more.
- Anomaly severity - Severity of the anomalies that are notified for this job
- Anomaly summary - Summary of the anomalies that are notified for this job
- Received - Date when the anomaly is notified
- Review status - Indicates whether the false positive is reported for this anomaly or not
- Policy name - The policy name of the associated backup job
- Schedule name - The schedule name of the associated backup job

- Schedule type - The schedule type of the associated backup job
- 2 Expand a row to see the details of the selected anomaly.  
 For each anomaly record, the current value of that feature and its actual range based on the past data are displayed.

Consider the following example:

An anomaly of the image size feature is displayed as 100MB (Usual 350MB, 450MB). This information implies that the current image size that is reported as anomaly is 100 MB. However, the usual image size range is 350 MB - 450 MB that is derived from the analysis of past data. Because of the significant difference between the current images size and usual image size range, NetBackup notifies it as an anomaly.

## Configure anomaly detection settings

Once you enable anomaly detection setting, anomaly data gathering, detection service, and events are enabled. Basic and advanced anomaly detection settings are available.

See [“About backup anomaly detection”](#) on page 256.

### To configure anomaly detection settings

- 1 On the left, select **Detection and reporting > Anomaly detection**.
- 2 On the top right, Click **Anomalies settings**.
- 3 Click **Edit** on the right to configure anomaly detection settings by selecting one of the following options:
  - **Disable all**
  - **Enable anomaly data gathering**
  - **Enable anomaly data gathering and detection service**
  - **Enable anomaly data gathering and detection service and events**
- 4 Click **Save**.
- 5 Click **Edit** to modify the following **Basic Settings**:
  - **Anomaly detection sensitivity**
  - **Data retention settings**
  - **Data gathering settings**
  - **Anomaly proxy server settings**

- 6** Click **Save**.
- 7** Click **Advanced settings**.
- 8** Edit **Disable anomaly settings for clients**.
- 9** Click **Save**.
- 10** Edit **Disable policy type or specific features for machine learning**.
- 11** Click **Save**.

# Usage reporting and capacity licensing

This chapter includes the following topics:

- [Track protected data size on your primary servers](#)
- [Configure the servers list for usage reporting](#)
- [Configure usage reporting settings](#)
- [Scheduling reports for capacity licensing](#)
- [Other configuration for incremental reporting](#)
- [Troubleshooting failures for usage reporting and incremental reporting](#)

## Track protected data size on your primary servers

The Usage reporting application lists the size of the protected data for the NetBackup primary servers in your organization. This reporting provides the following benefits:

- Ability to plan for capacity licensing.
- On a weekly basis, NetBackup gathers and reports usage and trend information. The `nbdeployutil` utility has scheduled runs to gather data for the report (enabled by default). For more information, see [Scheduling capacity licensing reports](#).
- A link to [Usage Insights](#). This tool allows NetBackup customers to proactively manage their license use through near real-time visibility of consumption patterns.
- Reporting is done for all policy types used for data protection.

## Requirements

NetBackup automatically collects data for the usage reporting, provided the following requirements are met:

- The primary server (or primary servers) are at NetBackup 8.1.2 or later.
- You use capacity licensing.
- You use automatic, scheduled reports. If you manually generate capacity license reports, the data does not display in the usage report in the NetBackup web UI.
- The following file exists:
  - UNIX: `/usr/opensv/var/global/incremental/Capacity_Trend.out`
  - Windows: `install_path\var\global\incremental\Capacity_Trend.out`If the backup data is not available or the usage report is not generated (file does not exist), the **Usage** tab displays an error.
- If you want one of your primary servers to gather usage reporting data for other remote primary servers, additional configuration is required. You must create a trust relationship between the primary servers. You must also add the local primary server (where you plan to run `nbdeployutil`) to the **Servers** list on each remote primary server.
  - See “[Configure the servers list for usage reporting](#)” on page 262.
  - See “[Add a trusted primary server](#)” on page 127.

## Additional information

[Scheduling capacity licensing reports](#). Details on capacity licensing, scheduling, and options for capacity licensing reports.

*Veritas Usage Insights Getting Started Guide*. Details on how to use [Usage Insights](#) to manage your NetBackup deployment and licensing. This tool provides accurate, near real-time reporting for the total amount of data that is backed up.

# Configure the servers list for usage reporting

If you want to add usage reporting information for a primary server but that server does not have an internet connection, you need to add the name of the local primary server to the servers list of the remote primary server. The local primary server is where you plan to run the usage reporting tool.

### To add a server to a list

- 1 On the left, click **Hosts > Host Properties**.
- 2 Select the host and click **Connect**.
- 3 Click **Edit primary server**.

- 4 Click **Servers**.
- 5 On the **Additional Servers** tab, click **Add**.
- 6 Enter the name of the primary server where you plan to run `nbdeployutil`.
- 7 Click **Add**.

## Configure usage reporting settings

You can select the license types for which you want to generate usage reports using the `netbackup_deployment_insights` utility.

There are specific license combinations that cannot be configured on a primary server. For more information about the supported combinations, refer to the NetBackup Licensing Guide.

### To configure usage reporting settings

- 1 On the left, click **Usage**.

**Usage reporting** displays the primary servers that are configured for capacity licensing and their respective consumption details. A link to [NetInsights Console](#) is also displayed. The Usage Insights tool within NetInsights Console allows NetBackup customers to proactively manage their license use through near real-time visibility of consumption patterns.
- 2 Click **Usage reporting settings**.

License settings with the license type and license model are displayed for the primary server.
- 3 Click **Edit**.
- 4 Select a license type or a combination of licence types depending on your requirement and then click **Save**.

## Scheduling reports for capacity licensing

By default, NetBackup triggers `nbdeployutil` to run on a specified schedule to incrementally gather data and to generate licensing reports. For the first run, the duration of the report uses the frequency that is specified in the configuration file.

For capacity licensing, the report duration is always for the last 90 days based on the availability of the gathered data. Any data older than 90 days is not considered in the report. Each time `nbdeployutil` runs, it gathers information for the time between the latest run of `nbdeployutil` and the previous successful run.

## Licensing report location

The current capacity licensing report resides in the following directory:

On Windows: `install_path\NetBackup\var\global\incremental`

On UNIX: `/usr/opensv/var/global/incremental`

It contains the following files:

- The generated report for the latest `nbdeployutil` result.
- Folders containing incrementally gathered data.
- The archive folder that contains the older generated reports.
- `nbdeployutil` log files.

The older reports are placed in the archive folder. Veritas recommends that you retain at least 90 days of reporting data. Data can be kept longer than 90 days, depending on the requirements of your environment. Older reports can help to show how the capacity usage has changed over time. Delete the reports or the folder when they are no longer required.

## Use Case I: Using the default values for the licensing report

The `nbdeployutilconfig.txt` file is not required when you use the default parameters. `nbdeployutil` uses the following default values for capacity licensing:

- `FREQUENCY_IN_DAYS=7`
- `MASTER_SERVERS=local_server`
- `PARENTDIR=folder_name`  
For Windows: `install_path\NetBackup\var\global\incremental`  
For UNIX: `/usr/opensv/var/global/incremental`
- `PURGE_INTERVAL=120` (number of days)
- `MACHINE_TYPE_REQUERY_INTERVAL = 90` (number of days)

## Use Case II: Using custom values for the licensing report

If the file `nbdeployutilconfig.txt` is not present, create a file using the following format:

```
[NBDEPLOYUTIL_INCREMENTAL]
MASTER_SERVERS=<server_names>
FREQUENCY_IN_DAYS=7
PARENTDIR=<folder_name_with_path>
PURGE_INTERVAL=120
MACHINE_TYPE_REQUERY_INTERVAL=90
```



**To use custom values for the licensing report**

- 1 Copy the `nbdeployutilconfig.txt` file to the following location:

For Windows: `install_path\NetBackup\var\global`

For UNIX: `/usr/opensv/var/global`

- 2 Open the `nbdeployutilconfig.txt` file.
- 3 Edit the `FREQUENCY_IN_DAYS` value to reflect how often you want the report to be created.

Default                    7  
(recommended)

Minimum                   1

Value of 0                Disables the incremental reporting and no licensing information is captured.

Parameter deleted `nbdeployutil` uses the default value.

- 4 Edit the `MASTER_SERVERS` value to include a comma-separated list of the master servers you want to include in the report.

---

**Note:** Veritas Usage Insights requires that master servers be at NetBackup 8.1.2 or later.

---

No value                    `nbdeployutil` uses the default value.

Parameter deleted `nbdeployutil` uses the default value.

For example:

- `MASTER_SERVERS=newserver, oldserver`
- `MASTER_SERVERS=newserver, oldserver.domain.com`
- `MASTER_SERVERS=myserver1.somedomain.com, newserver.domain.com`

- 5 Edit the `PARENTDIR` value to include the full path for location where the data is gathered and reported.

No value                    `nbdeployutil` uses the default value.

Parameter deleted `nbdeployutil` uses the default value.

- 6 Edit the `PURGE_INTERVAL` to indicate the interval (in days) for how often you want to delete the report data. Data that is older than 120 days is automatically purged.

Default 120

Minimum 90

No value `nbdeployutil` uses the default value.

Parameter deleted `nbdeployutil` uses the default value.

- 7 Edit the `MACHINE_TYPE_REQUERY_INTERVAL` to indicate how often to scan physical clients for updates to the machine type.

Default 90

Minimum 1

No value `nbdeployutil` uses the default value.

Parameter deleted `nbdeployutil` uses the default value.  
deleted

## Other configuration for incremental reporting

### To change the directory of the gathered data and capacity licensing report

- 1 If you have older gathered data and licensing reports, copy the complete directory to the new location.
- 2 Edit `nbdeployutilconfig.txt` and change the location of the gathered data and licensing report in the `PARENTDIR=folder_name` field.

### To use the data that was gathered previously to generate a capacity licensing report

- 1 Locate the folder that was generated for the gathered data after the previous run of `nbdeployutil` and copy it to the following location:

On Windows: `install_path\NetBackup\var\global\incremental`

On UNIX: `/usr/openv/var/global/incremental`

- 2 Create the `gather_end.json` file inside the copied folder and add the following text:

```
{"success":0}
```

The next incremental run considers the data inside the copied folder to generate a capacity licensing report.

---

**Note:** Delete any other gather folders inside the copied folder to avoid gaps for the period in which data is gathered. The missing data is automatically generated during the next incremental run.

---

### To create a custom interval report using existing gathered data for capacity licensing

- ◆ To create a report for a time interval that is different than the default interval of 90 days, run the following command:

On Windows:

```
nbdeployutil.exe --capacity --incremental --report --inc-settings  
"install_dir\netbackup\var\global\nbdeployutilconfig.txt"  
--hoursago <custom-time-interval>
```

On UNIX:

```
nbdeployutil.exe --capacity --incremental --report --inc-settings  
"/usr/opensv/var/global/nbdeployutilconfig.txt"  
--hoursago <custom-time-interval>
```

The number of hours specified in `--hoursago` must be fewer than the `purge-interval` that is specified in the `nbdeployutilconfig.txt` file.

You can also use `--start` or `--end` options in the `nbdeployutilconfig.txt` file.

```
--start="mm/dd/yyyy HH:MM:SS"
```

```
--end="mm/dd/yyyy HH:MM:SS"
```

If the latest gather operation fails to retrieve front-end data size (FEDS) data, the custom report fails because the required backup information is not available. Let the next scheduled incremental gather run successfully and then try to generate the custom report.

---

**Note:** `nbdeployutil` uses existing gathered data to generate the custom interval report. You are not required to use the `--gather` option.

---

## Troubleshooting failures for usage reporting and incremental reporting

- For incremental runs of `nbdeployutil`, notifications are sent to the NetBackup web UI. The notification details include, status of the run, duration, start time, and end time.

**Troubleshooting failures for usage reporting and incremental reporting**

- `nbdeployutil` fails to gather data and generate the report for your environment. Refer to the logs to understand when the task failed and the reason for the failure.
- `nbdeployutil` fails with a `bpimagelist` error with status 37 after you run the utility manually. Ensure that you added the master servers to the additional servers list.
- The following error displays because of internal web service communication failures:  
Internal Web API error occurred for master server `SERVER_NAME`. Run `nbdeployutil` again with the `gather` option on master server `SERVER_NAME`.
- For VMware or NDMP, when the backup agent fails to post licensing information to the database, a status code 5930 or 26 displays in the Activity Monitor: For more information, see the [NetBackup Status Codes Reference Guide](#).

You can use `netbackup_deployment_insights` with the same troubleshooting points.

# Managing deployment

This chapter includes the following topics:

- [Managing the NetBackup Package repository](#)
- [Update host](#)

## Managing the NetBackup Package repository

The NetBackup Package repository provides a central location to add and remove NetBackup packages. Packages let you upgrade NetBackup or deploy emergency engineering binaries in your NetBackup environment.

The interface arranges packages by NetBackup version number. For a specific version of NetBackup, there are multiple child packages, one for each supported platform.

Select **Hosts > Deployment management** to review the packages that are available to deploy to computers in your NetBackup environment. Actions available from this interface include:

- Add new packages.
- Delete existing packages.

Before you can add packages to the repository, you must download VxUpdate formatted packages from the [myveritas.com](http://myveritas.com) licensing portal. Place downloaded package in an accessible location on the primary server. For details on how to download packages, see the **Repository management** section of *NetBackup Upgrade Guide*. Specifically, refer to the **Downloading Veritas NetBackup approved media server and client packages** procedure.

### To add packages

- 1 From **Hosts > Deployment management**, select **Add package** or **Add**, depending if there are already packages in the repository.
- 2 In the dialog box, navigate to where your VxUpdate packages are located and select them. Be aware that NetBackup can only add the packages that reside on the primary server's file system.

The interface displays only VxUpdate packages. A directory may have files but if there are no VxUpdate packages, it shows as empty.

- 3 Select **Ok** to add the packages.

Depending on the number and the size of packages you add, it may take a while for them to display in the repository.

### To delete packages

- 1 From **Hosts > Deployment management**, select the packages you want to delete.
- 2 Select **Delete**.

---

**Note:** You can also delete individual packages from the action menu.

If you delete a parent package, all child packages that are associated with that parent are removed.

If you delete a server package, the associated client package is also deleted. For example, if you delete the Windows 8.3 server package, the Windows 8.3 client package is also removed.

---

## Update host

The **Update host** option lets you launch immediate jobs to update or upgrade your NetBackup environment.

After you select **Hosts > Host Properties** and make one or more valid selections, the **Update host** option appears in the upper right. Certain restrictions apply to the use of the **Update host** option:

- All computers you select must be of the same type. Select either all client computers or all media servers. If you select mixed computer types, the **Update host** option disappears.
- Primary servers are not supported. If you select a primary server, the **Update host** option disappears.

- The operating system and versions column must contain data for the **Update host** option to appear. If these columns do not contain data, attempt to connect to the host.

After you specify computers to update, select **Update host** to launch the update process. You are prompted for the information shown:

- **Attributes**  
On this screen, specify: The package you want deployed, the operation type, any limit on concurrent jobs, and how to handle Java and the JRE.
- **Hosts**  
Displays the hosts you want to upgrade. From this screen, you can remove hosts.
- **Security options** (if it appears)  
Either accept the default (**Use existing certificates when possible**) or specify the appropriate security information for your environment.
- **Review**  
Displays all the options you selected on previous screens.

Select **Update** to start the deployment job.



# Managing Resiliency Platforms

This chapter includes the following topics:

- [About Resiliency Platform in NetBackup](#)
- [Understanding the terms](#)
- [Configuring a Resiliency Platform](#)
- [Troubleshooting NetBackup and Resiliency Platform issues](#)

## About Resiliency Platform in NetBackup

You can integrate NetBackup and Veritas Resiliency Platform to manage your disaster recovery operations. Veritas Resiliency Platform provides a single console from which you can proactively maintain business uptime across private, public, and hybrid clouds. Integrating NetBackup and Resiliency Platform lets you leverage the capabilities, such as complete automation, visualizing and monitoring DR specific information for all resiliency operations for the virtual machines in your data center.

Note the following points:

- You can integrate more than one Resiliency Platform with your NetBackup primary server.
- You can have more than one data centers for a Resiliency Platform.
- You can use Resiliency Platform with Veritas Resiliency Platform version 3.5 and later in NetBackup.
- After you add a Resiliency Platform, the assets are automatically discovered and displayed on the **Virtual machines** tab.

- You can view detailed information alerts and error messages in the **Notifications** section.

## Understanding the terms

The following table explains the key components related to Veritas Resiliency Platform and NetBackup integration.

<b>Term</b>	<b>Description</b>
Resiliency Platform	The Veritas Resiliency Platform integrated with your NetBackup primary server. The Resiliency Manager provides the services required for protecting assets, such as virtual machines, within a resiliency domain. It also provides workload automation services.
Resiliency manager	The component that provides resiliency capabilities within a resiliency domain. It is composed of loosely coupled services, a distributed data repository, and a management console.
Infrastructure management server (IMS)	The component that discovers, monitors, and manages the asset infrastructure within a data center. The IMS transmits information about the asset infrastructure to the Resiliency Manager. The IMS is deployed as a virtual appliance. To achieve scale, multiple IMSs can be deployed in the same data center.
Data center	The location that contains source data center and a target data center. Each data center has one or more IMSs.
Resiliency group	The unit of management and control in Resiliency Platform. You organize related assets into a resiliency group and manage and monitor them as a single entity.
Automated virtual machines	The assets that are a part of a resiliency group and you can perform actions, such as migrate, recover, and rehearsal.
Recovery readiness	Measured based on migrate, recover or rehearsal operations. <ul style="list-style-type: none"> <li>■ Low - If no operations are performed or failed.</li> <li>■ High - If at least one operation is performed successfully in the past 7 days.</li> <li>■ Medium - If the recovery readiness does not fall in either high or low category.</li> </ul>

Term	Description
Recovery Point Object (RPO)	<p>Recovery Point Objective is the point in time you can recover to in the event of a disaster.</p> <p>For example, if you have an RPO of 4 hours on your critical virtual machines then you lose 4 hours of data, as 4 hours ago is the last point in time to which you can recover data on your VMs.</p>

## Configuring a Resiliency Platform

You can add, edit, delete, or refresh a Resiliency Platform. You can add more than one Resiliency Platform in NetBackup.

### Add a Resiliency Platform

You can add one or more than one Resiliency Platforms in NetBackup. The Resiliency Platform lets you add virtual machines and automate protection. If the resiliency manager is using a third-party certificate, see the [NetBackup Web UI Administrator's Guide](#).

#### To add a Resiliency Platform

- 1 On the left, click **Resiliency**.
- 2 Click the **Resiliency Platform** tab.
- 3 Click **Add Resiliency Platform**.
- 4 Read the instructions on the **Add Resiliency Platform** dialog box and click **Next**.
- 5 In the **Add credentials** dialog box, enter a value in the following fields and click **Next**:
  - **Resiliency manager host name or IP address**
  - **Resiliency Platform API access key**
  - **NetBackup API access key**
- 6 In the **Add data center and Infrastructure management** server dialog box, select a data center.
- 7 In the **Infrastructure management server** section, select a preferred server.
- 8 Click **Add**.

After you add the Resiliency Platform in NetBackup, the NetBackup primary server will be configured automatically in the Resiliency Platform.

---

**Note:** If the NetBackup has FIPS mode enabled and you need to fetch the respective certificates, refer *Integrating with NetBackup* topic in *Resiliency Platform* product documentation. You need to install Resiliency Platform certificates in FIPS trust store and then add the Resiliency Platform. (Only done when NetBackup has FIPS mode enabled)

---

## Configure a third-party CA certificate

You can use a self-signed or a third-party certificate to validate your Resiliency manager.

Consider the following points:

- For Windows, you can give a certificate as a file path or install the third-party certificate in the Trusted root certificates authorities.
- To switch from a self-signed certificate to a third-party certificate for an already added Resiliency Platform, you can edit the Resiliency Platform.

### To configure a third-party CA certificate

- 1 Copy a PKCS #7 or P7B file having certificates of the trusted root certificates authorities that are bundled together. This file may either be PEM or DER encoded.
- 2 Create a CA file containing the PEM encoded certificates of the trusted root certificate authorities that are concatenated together.
- 3 In the `bp.conf` file, create the following entries, where `/certificate.pem` is the file name:
  - `ECA_TRUST_STORE_PATH = /certificate.pem`
  - Verify that the `nbwebsvc` account has the permissions to access the path that `ECA_TRUST_STORE_PATH` refers.

## Edit or delete a Resiliency Platform

After you add a Resiliency Platform, you can edit the Resiliency Platform and NetBackup API access keys. You cannot change or update the Resiliency manager host name or IP address. However, you can delete the Resiliency Platform and add it to NetBackup again. If you refresh the Resiliency Platform, the discovery of assets on the Resiliency Platform is triggered.

### To edit a Resiliency Platform

- 1 On the left, click **Resiliency**.
- 2 Click the **Resiliency Platform** tab.

- 3 Click the **Actions** menu for the Resiliency Platform that you want to edit and select **Edit**.
- 4 Enter the updated **Resiliency Platform API access key** and **NetBackup API access key**.
- 5 Click **Next**.
- 6 In the **Edit data center and Infrastructure management server** dialog box, select the **Data center** and then select the preferred infrastructure management server.
- 7 Click **Save**.
- 8 To delete a Resiliency Platform, from the **Actions** menu, select **Delete**.

## View the automated or not-automated VMs

The virtual machines that belong to a resiliency group in Veritas Resiliency Platform are discovered and displayed on the **Automated** tab and the VMs that don't belong any resiliency group are displayed on the **Not automated** tab. You can view the status of the assets and perform various actions. You can search for a VM or apply filters too.

The following table lists the columns displayed on the **Automated** and **Not automated** tabs:

**Table 23-1**

Tab	Column	Description
<ul style="list-style-type: none"> <li>■ Automated</li> <li>■ Not automated</li> </ul>	<b>Name</b>	Name of the virtual machine.
<ul style="list-style-type: none"> <li>■ Automated</li> </ul>	<b>RPO</b>	<p>Recovery Point Objective is the point in time you can recover to in the event of a disaster.</p> <p>For example, if you have an RPO of 4 hours on your critical virtual machines then you lose 4 hours of data, as 4 hours ago is the last point in time to which you can recover data on your VMs.</p>
<ul style="list-style-type: none"> <li>■ Automated</li> <li>■ Not automated</li> </ul>	<b>State</b>	Whether the VM is switched on or off.

**Table 23-1** (continued)

Tab	Column	Description
<ul style="list-style-type: none"> <li>■ Automated</li> </ul>	<b>Recovery readiness</b>	Measured based on migrate, recover or rehearsal operations. <ul style="list-style-type: none"> <li>■ Low - If no operations are performed or failed.</li> <li>■ High - If at least one operation is performed successfully in the past 7 days.</li> <li>■ Medium - If the recovery readiness does not fall in either high or low category.</li> </ul>
<ul style="list-style-type: none"> <li>■ Automated</li> <li>■ Not automated</li> </ul>	<b>Platform</b>	The platform that the VM belongs to.
<ul style="list-style-type: none"> <li>■ Automated</li> <li>■ Not automated</li> </ul>	<b>Server</b>	The server name of the VM.
<ul style="list-style-type: none"> <li>■ Automated</li> </ul>	<b>Protection</b>	Protection status of the VM.
<ul style="list-style-type: none"> <li>■ Automated</li> </ul>	<b>Resiliency group</b>	Name of the resiliency group to which the VM belongs.
<ul style="list-style-type: none"> <li>■ Not automated</li> </ul>	<b>Recovery action</b>	Launch the Resiliency Platform to add the VM to a resiliency group.

**To view and perform actions on automated VMs**

- 1 On the left, click **Resiliency**.
- 2 On the **Virtual machines** tab, click **Automated**.
- 3 To view more details about a VM, in the **Name** column, click a VM.
- 4 To view all VMs that are a part of the same resiliency group, click the preferred resiliency group.

- 5 To perform disaster recovery operation, such as rehearse, restore, or recover, click **Launch Resiliency Platform**.

To enable single-sign, same authentication domain must be configured NetBackup and Veritas Resiliency Platform. If not configured, you must login with username and password to access Veritas Resiliency Platform web console.

- 6 Log on to your Resiliency Platform and perform the preferred action. See the *Veritas Resiliency Platform User Guide*.

**To view and perform actions on not automated VMs**

- 1 On the left, click **Resiliency**.
- 2 On the **Virtual machines** tab, click **Not automated**.
- 3 To add the VM to a resiliency group, in the **Recovery action** column, click **Automate Recovery**.
- 4 Perform the preferred action for your Resiliency Platform. See, the *Veritas Resiliency Platform User Guide*.

## Troubleshooting NetBackup and Resiliency Platform issues

Use the following information to troubleshoot issues.

**Table 23-2** Troubleshooting issues

Issue	Action
Failed to configure the current NetBackup primary server with the Resiliency Platform.	<p>Check the logs at the following location in Veritas Resiliency Platform's Resiliency manager:</p> <ul style="list-style-type: none"> <li>■ /var/opt/VRTSitrp/logs/copydata-service.log</li> <li>■ /var/opt/VRTSitrp/logs/api-service.log</li> </ul>
Failed to establish a persistent connection between the current NetBackup primary server and the Resiliency Platform.	<ul style="list-style-type: none"> <li>■ Verify that the logged in user has permissions in credentials namespace.</li> <li>■ Check the logs at the following location on the NetBackup primary server:                             <ul style="list-style-type: none"> <li>■ /usr/opensv/logs/nbwebservice/ in NetBackup installation directory</li> <li>■ C:\Program Files\Veritas\NetBackup\logs\nbwebservice in NetBackup windows</li> </ul> </li> </ul>

**Table 23-2**      Troubleshooting issues (*continued*)

<b>Issue</b>	<b>Action</b>
Failed to launch the Veritas Resiliency Platform	Verify that same authentication domain is used to configure Veritas Resiliency Platform and NetBackup.



# NetBackup SaaS Protection

This chapter includes the following topics:

- [Overview of NetBackup for SaaS](#)
- [Adding NetBackup SaaS Protection Hubs](#)
- [Configuring the autodiscovery frequency](#)
- [Viewing asset details](#)
- [Configuring permissions](#)
- [Troubleshooting SaaS workload issues](#)

## Overview of NetBackup for SaaS

The NetBackup web UI provides the capability to view the assets of NetBackup SaaS Protection. The assets configured to protect SaaS applications data are automatically discovered in the NetBackup web UI.

The NetBackup SaaS Protection assets comprise of the assets such as, Hubs, StorSites, Stors, and Services.

The following assets details are displayed:

- Storage size
- Storage tier details
- Number of items in the storage
- WORM details
- Write, delete, stub policies details

- Schedule for the next backup
- Status of the last backup

The NetBackup web UI lets you perform the following operations:

- Add a NetBackup SaaS Protection Hub.
- View assets in the Hub.
- Launch the NetBackup SaaS Protection web UI.
- Delete the added Hub.

---

**Note:** If a SaaS asset is deleted from NetBackup SaaS Protection web UI, the deleted asset is not removed from the NetBackup database immediately. The deleted asset remains in the NetBackup database for 30 days.

---

The following table describes the features of NetBackup for SaaS:

**Table 24-1** Features of NetBackup for SaaS

Features	Description
Integration with NetBackup role-based access control (RBAC)	The NetBackup web UI provides RBAC roles, which enable its users to view assets in SaaS workload. The user does not need to be a NetBackup administrator to add a NetBackup SaaS Protection Hub or view assets in the Hub.
NetBackup SaaS Protection-specific credentials	NetBackup SaaS Protection service accounts are used to authenticate the Hubs.
Autodiscovery of assets	NetBackup automatically discovers StorSites, Stors, and Services in the Hubs. You can also perform manual discovery. After the assets are discovered, you can view assets details.
Cross Launch	You can cross launch the NetBackup SaaS Protection web UI.  If SSO is configured the user is redirected to the NetBackup SaaS Protection UI without entering the credentials for each login.

## About NetBackup SaaS Protection

NetBackup SaaS Protection is a cloud-based data protection solution that is deployed on Microsoft Azure. It is used to protect the data of the on-premises application and SaaS applications.

NetBackup SaaS Protection protects data of the following SaaS applications:

- Box
- Exchange
- Google Drive
- SharePoint sites
- OneDrive sites
- Teams sites and chats
- Slack

NetBackup SaaS Protection supports bulk or granular data restore at the required locations. It also supports restore of the last updated data or any specific point-in-time data.

An account is configured for a customer, which is referred to as a tenant. The assets are configured for the tenant to protect the required data.

For more information, refer to the NetBackup SaaS Protection administrator's guide.

## Adding NetBackup SaaS Protection Hubs

You can add NetBackup SaaS Protection Hubs and autodiscover all the assets inside the Hub.

### To add NetBackup SaaS Protection Hubs

- 1 On the left, click **Workloads > SaaS**.
- 2 On the **Hubs** tab, click **Add**.
- 3 On the **Add a NetBackup SaaS Protection Hub** page, enter the name of the Hub.
  - To use the existing credential, click **Select existing credentials**.  
On the next page, select the required credentials, and click **Select**.
  - To create a new credential, click **Add a new credential**.  
On the **Add credential** page, enter the following:
    - **Credentials name**: Enter a name for the credential.
    - **Tag**: Enter a tag to associate with the credential.
    - **Description**: Enter a description of the credential.
    - **User name**: Enter the user name, which is configured as a service account in NetBackup SaaS Protection.

- **Password:** Enter the password.
- 4 Click **Add**.

After the credentials are successfully validated, the Hub is added and autodiscovery runs to discover available assets in the Hub.

See [“Configure NetBackup for Single Sign-On \(SSO\)”](#) on page 144.

## Configuring the autodiscovery frequency

Autodiscovery keeps a count of the assets in Hubs. NetBackup web UI refreshes Hubs at intervals to get the updates from NetBackup SaaS Protection for any addition or removal of assets. By default, the interval for refresh is 8 hours.

### To configure the autodiscovery frequency

- 1 On the left, click **Workloads > SaaS**.
- 2 On the top-right, click **SaaS settings > Autodiscovery**.
- 3 Click **Edit**.
- 4 Enter the number of hours after which NetBackup should run autodiscovery and click **Save**.

## Proxy configuration for autodiscovery

To discover SaaS applications of NetBackup SaaS Protection, you are required to connect the primary server to the NetBackup SaaS Protection server. Direct internet traffic from the primary server must be open, otherwise the discovery fails. To allow discovery of NetBackup SaaS Protection assets, configure a proxy server to reroute the traffic. The discovery plug-in supports proxy server types HTTP and SOCKS.

### Configuring the proxy setting on primary server using the bpsetconfig utility

#### To configure the proxy setting on primary server using the bpsetconfig utility

- 1 Open a command prompt in primary server.
- 2 Change the directory to the following path:
  - For Windows: **C:\Program Files\Veritas\NetBackup\bin\ admincmd**

- For Linux: `/usr/opensv/netbackup/bin/admincmd/`
- 3** Execute the `bpsetconfig` command and provide the following proxy details.

```
bpsetconfig> SAAS_PROXY_HOST = X.X.X.X
bpsetconfig> SAAS_PROXY_PORT = 3128
bpsetconfig> SAAS_PROXY_TYPE = HTTP
bpsetconfig> SAAS_PROXY_TUNELLING = 1
```

The following are the proxy configuration keys:

**Table 24-2** Proxy configuration keys

Proxy configuration keys	Supported values
SAAS_PROXY_TYPE	HTTP, SOCKS, SOCKS4, SOCKS4A, SOCKS5
SAAS_PROXY_HOST	IP address or FQDN of the proxy host
SAAS_PROXY_TUNNELING	0 or 1
SAAS_PROXY_PORT	Any valid port (1- 65535). The default port is 3128.

## Viewing asset details

The NetBackup SaaS Protection assets are displayed in two tabs, **Services** tab and **Hubs** tab.

### To view asset details

- 1** On the left, click **Workloads > SaaS**.

The **Services** tab is displayed. It displays the services configured for the Hub.

You can perform the following actions on the tab:

- View the list of services configured for the Hub.
- Search the required service in the list of services.
- Filter the list of services based on the status of the services.
- Sort columns.
- View the following service details:
  - Application type for which the service is configured.
  - Date and time of the last backup and the next scheduled backup.

- Criteria set for write, stub, and delete policy.
  - WORM details.
- 2 Click the **Hubs** tab to view details on Hubs, StorSites, and Stors.
- You can navigate to the required asset using the left panel. You can perform the following actions on the **Hubs** tab:
- View a list of the Hubs.
  - Search for a Hub in the list.
  - Add new Hubs.
  - Validate the credentials.
  - Sort columns.
  - Click **Actions** to perform the following:
    - Edit credentials.
    - Delete the Hub.
    - Manually discover assets in the Hub.
  - View the following asset details:
    - Associated Stors, last backup details, and so on for the Services.
    - Version, ID, and state of the Hub.
    - State, tier details, and so on for the StorSite.
    - State, policy details, and so on for the Stors.
    - Launch the NetBackup SaaS Protection web UI. You can cross launch the NetBackup SaaS Protection web UI from Services, Stors, and Hubs page.

For more information, refer to the NetBackup SaaS Protection administrator's guide.

## Configuring permissions

Using the NetBackup web UI, you can assign different access privileges to the user roles on the assets. For example, view, update, delete, and manage access.

See [“Manage access”](#) on page 240.

---

**Note:** The user with access permission on the SaaS workload in NetBackup, and no or limited permissions in NetBackup SaaS Protection can still view the NetBackup SaaS Protection assets on the NetBackup web UI.

---

## Troubleshooting SaaS workload issues

Check the following locations for logs of the SaaS workload:

- PiSaaS
  - Windows: <install path>\Veritas\NetBackup\logs\ncfnbcs
  - UNIX: <install path>/openv/netbackup/logs/ncfnbcs
- bpVMUtil
  - Windows: <install path>\Veritas\NetBackup\logs\bpVMutil
  - UNIX: <install path>/openv/netbackup/logs/bpVMutil
- APIs/nbWebServices
  - Windows: <install path>\Veritas\NetBackup\logs\nbwebsevice
  - UNIX: <install path>/openv/logs/nbwebsevice

Use the following information to troubleshoot issues.

**Table 24-3** Troubleshooting issues in SaaS Workload

Problems	Recommended actions
Failed to add a Hub due to incorrect Hub name or invalid user credentials.	Enter appropriate Hub name and valid credentials.
Failed to add a Hub due to issue in credential validation.	Check if the credentials are not expired. Also check if the credentials are valid.
Failed to add a Hub due to limited permissions.	Assign appropriate permissions to the user on the SaaS workload.  See <a href="#">“About role permissions”</a> on page 183.
Failed to delete a Hub due to limited permissions.	Assign appropriate permissions to the user on the SaaS workload.  See <a href="#">“About role permissions”</a> on page 183.

**Table 24-3** Troubleshooting issues in SaaS Workload (*continued*)

Problems	Recommended actions
Failed to perform discovery on the Hub due to limited permissions.	Assign appropriate permissions to the user on the SaaS workload.  See <a href="#">"About role permissions"</a> on page 183.
The services are not deleted from NetBackup after deleted the associated Connector from NetBackup SaaS Protection.	The services get removed from NetBackup after 30 days from Connector deletion.
Failed to launch the NetBackup SaaS Protection web UI using the Launch NSP option. Credentials are required while launching the NetBackup SaaS Protection web UI.	Check if SSO is configured correctly.  If SSO is configured correctly, check if the user has appropriate permissions to access the NetBackup SaaS Protection web UI.  See <a href="#">"Configure NetBackup for Single Sign-On (SSO)"</a> on page 144.
Connecting to the proxy host X.X.X.X on port 3128 with type SOCKS5	Configure proxy settings on primary server using the <b>bpsetconfig</b> utility



# NetBackup Flex Scale

This chapter includes the following topics:

- [Managing NetBackup Flex Scale](#)

## Managing NetBackup Flex Scale

The Flex Scale appliance administrator (**appadmin**) can monitor and manage their cluster nodes and disks from the Flex Scale infrastructure page in the NetBackup web UI. The **appadmin** has the **Default Security Administrator** role for the NetBackup web UI and can also manage all of NetBackup.

For full instructions on managing NetBackup Flex Scale, see the following resources.

*NetBackup Flex Scale Installation and Configuration Guide*

*NetBackup Flex Scale Administrator's Guide*

**Table 25-1** Accessing Flex Scale and NetBackup

Interface and URL	Access to Flex Scale or NetBackup
NetBackup web UI <a href="https://primaryserver/webui/login">https://primaryserver/webui/login</a>	To open Flex Scale, click the <b>Appliance management</b> node. This action opens the NetBackup Flex Scale infrastructure management console in a new browser tab.  See “ <a href="#">Access NetBackup Flex Scale from the NetBackup web UI</a> ” on page 290.
Flex Scale infrastructure management console IPv4: <a href="https://ManagementServerIPorFQDN:14161/">https://ManagementServerIPorFQDN:14161/</a> IPv6: <a href="https://ManagementServerIP:14161/">https://ManagementServerIP:14161/</a>	To open NetBackup, click the <b>NetBackup</b> node. This action launches the NetBackup Flex Scale UI in the same browser tab. To access the Flex Scale infrastructure management console again, click <b>Cluster Monitor &gt; Infrastructure</b> and then <b>Cluster Dashboard</b> .  See “ <a href="#">Access NetBackup from the Flex Scale infrastructure management console</a> ” on page 291.

**Table 25-1** Accessing Flex Scale and NetBackup (*continued*)

Interface and URL	Access to Flex Scale or NetBackup
Flex Scale UI https://ManagementServerIPorFQDN	To view the Flex Scale infrastructure, on the left click <b>Cluster Monitor &gt; Infrastructure</b> .  From that page you can also open the Flex Scale UI infrastructure management console. Click <b>Cluster Dashboard</b> at the top right.  See <a href="#">"Manage NetBackup and the Flex Scale cluster infrastructure from the Flex Scale UI"</a> on page 292.

## Access NetBackup Flex Scale from the NetBackup web UI

You can open Flex Scale from the NetBackup web UI when you click on the **Appliance management** node.

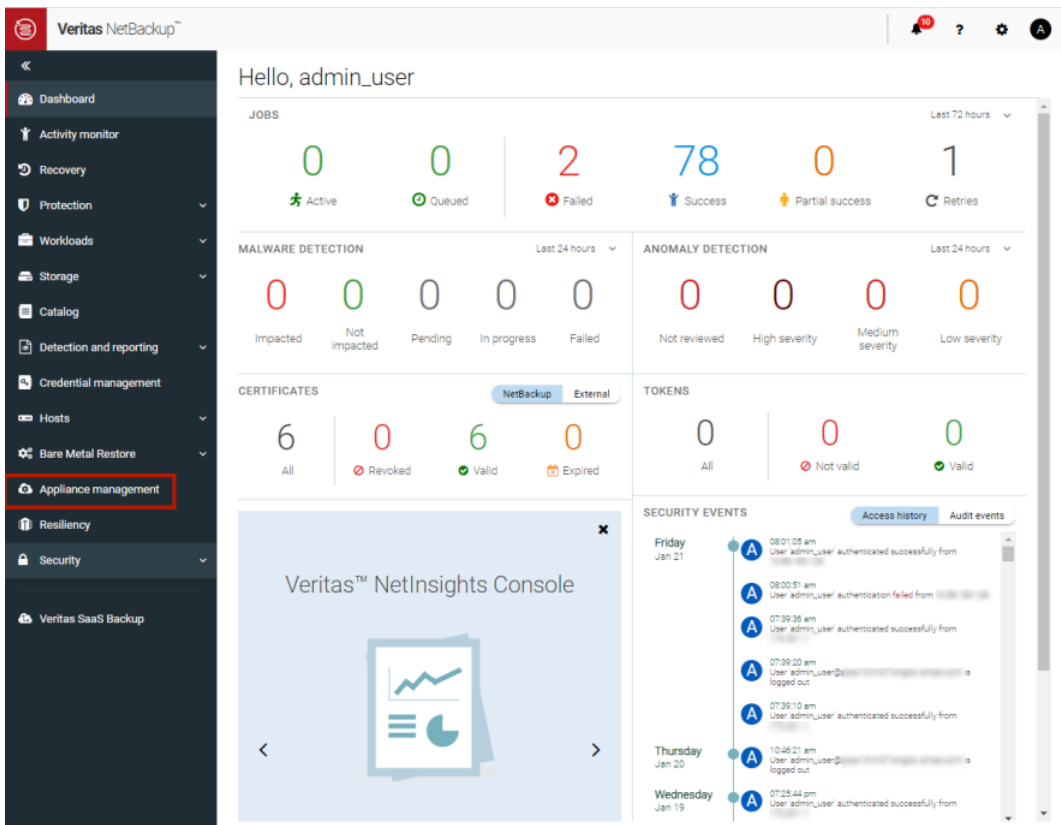

**To access Flex Scale from the NetBackup web UI**

- 1** In a web browser, enter the URL for the NetBackup web UI.  
 The primaryserver is the host name or IP address of the NetBackup primary server that you want to sign in to.  
 See “[Sign in to the NetBackup web UI](#)” on page 20.
- 2** Enter the credentials for the **appadmin** user and click **Sign in**.
- 3** On the left, click **Appliance management**.  
 In a new browser window, the NetBackup Flex Scale infrastructure management console opens.

## Access NetBackup from the Flex Scale infrastructure management console

You can open NetBackup from the Flex Scale infrastructure management console when you click on the **NetBackup** node.

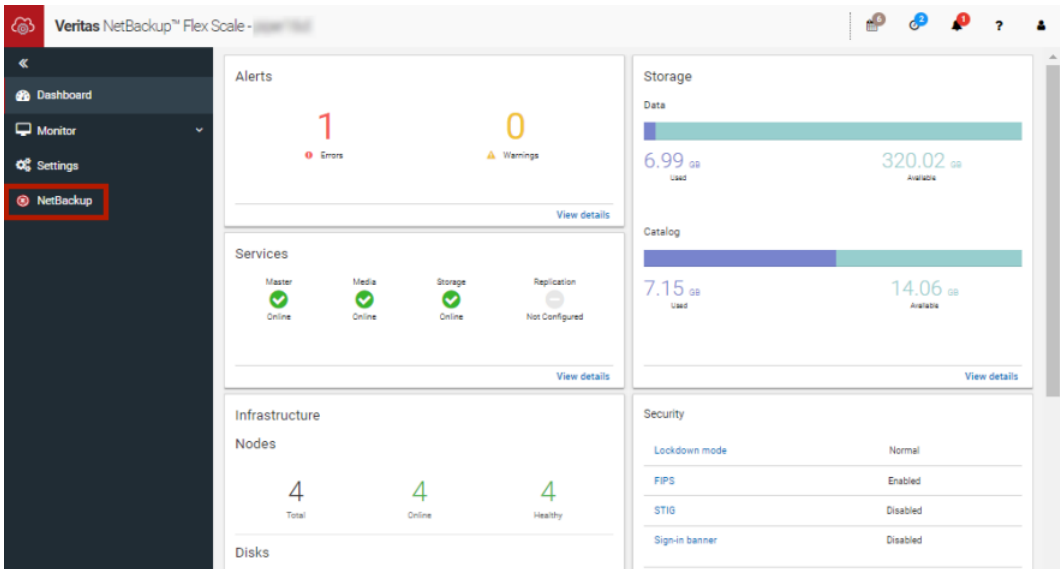

**To access NetBackup from the Flex Scale infrastructure management console**

- 1 In a web browser, enter the URL for the Flex Scale infrastructure management console.

`https://ManagementServerIPorFQDN:14161/`

The *ManagementServerIP* is the public IP address or FQDN that you specified for the NetBackup Flex Scale management server.

- 2 Enter the credentials for the **appadmin** user and click **Sign in**.
- 3 On the left, click **NetBackup**.

This action launches the Flex Scale web UI in the same browser tab, where you can manage both NetBackup and Flex Scale.

## Manage NetBackup and the Flex Scale cluster infrastructure from the Flex Scale UI

You can manage both NetBackup and the Flex Scale infrastructure management from the Flex Scale UI.

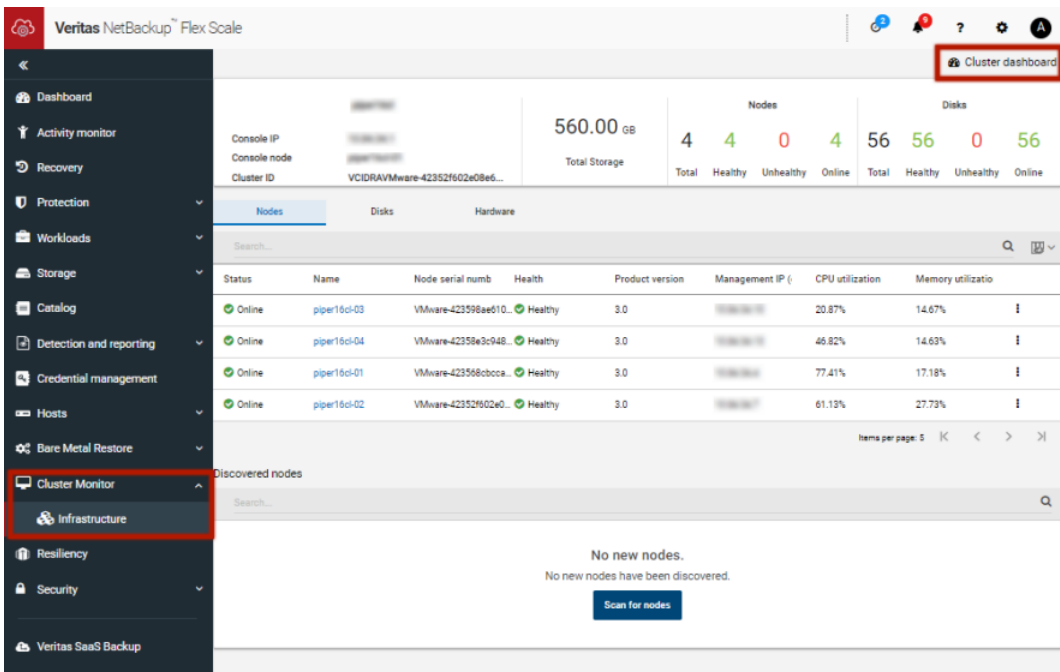

## To manage NetBackup and Flex Scale cluster infrastructure from the Flex Scale UI

- 1 In a web browser, enter the URL for the Flex Scale UI.

`https://ManagementServerIPorFQDN`

The *ManagementServerIPorFQDN* is the host name or IP address of the NetBackup Flex Scale server that you want to sign in to.

- 2 Enter the credentials for the **appadmin** user and click **Sign in**.

The web UI displays both NetBackup functionality and the Flex Scale infrastructure.

To view the cluster infrastructure, click **Cluster Monitor > Infrastructure**.

To open the Flex Scale management console, from the Infrastructure page, click **Cluster Dashboard** at the top right.

# Managing Bare Metal Restore (BMR)

This chapter includes the following topics:

- [About Bare Metal Restore \(BMR\)](#)
- [Add a custom role for a Bare Metal Restore \(BMR\) administrator](#)

## About Bare Metal Restore (BMR)

NetBackup Bare Metal Restore (BMR) is the server recovery option of NetBackup. BMR automates and streamlines the server recovery process so you do not have to reinstall the operating systems or configure the hardware manually. BMR restores the operating system, the system configuration, and all the system files and the data files with the following steps.

For complete information on BMR, refer to the [NetBackup Bare Metal Restore Administrator's Guide](#).

In the NetBackup web UI, you can perform the following BMR operations:

- View and manage the clients that are backed up for VM conversion.
- Convert BMR-enabled backups to a virtual machine using the Virtual Machine Conversion wizard.
- Create point-in-time configurations.
- View and manage VM conversion tasks.

# Add a custom role for a Bare Metal Restore (BMR) administrator

## To add a custom RBAC role

- 1 On the left, select **Security > RBAC** and click **Add**.
- 2 Select **Custom role** to manually configure all the permissions for the role.
- 3 Provide a **Role name** and a description.  
 For example, you may want to indicate that role is for any users that are BMR administrators.
- 4 On the **Permissions** card, click **Assign**.
- 5 On the **Global** tab, expand the **BMR** section and select all the permissions for **BMR**.

Boot servers	View, Delete
Clients	View, Create, Delete, Pre-restore
VM conversion	View, Delete, VM conversion

- 6 On the **Global** tab, expand the **NetBackup management** section.
  - Locate the **NetBackup backup images** group.
  - Select the following permissions:

NetBackup backup images	View
-------------------------	------

- 7 For ESXi servers, additional permissions are needed from **Host properties**.
  - On the **Global** tab, expand the **NetBackup management** section.
  - Select the following permissions:

Access hosts	View, Create, Delete
--------------	----------------------

- 8 On the **Assets** tab, select the following permissions.

VMware assets	View, Update, View restore targets
---------------	------------------------------------

- 9 Click **Assign**.

**10** On the **Workloads** card, click **Assign**.

Select the VMware assets that you want the role to have access to.

- To give the role access to all VMware assets and future assets that you add, select **Apply selected permissions to all existing and future VMware assets**.
- To select individual assets, deselect **Apply selected permissions to all existing and future VMware assets** and click **Add**.  
For example, you can select one or more: datastores, datastore clusters, ESXi servers, ESXi clusters, resource pools, vApps.

**11** When you have added all the assets, click **Assign**.

**12** On the **Users** card, click **Assign**. Then add each user that you want to have access to this custom role.

**13** When you are done configuring the role, click **Save**.



# Troubleshooting the NetBackup Web UI

This chapter includes the following topics:

- [Tips for accessing the NetBackup web UI](#)
- [If a user doesn't have the correct permissions or access in the NetBackup web UI](#)
- [Unable to add AD or LDAP domains with the vssat command](#)
- [Unable to validate the user or group](#)

## Tips for accessing the NetBackup web UI

When NetBackup is properly configured, a user can access the primary server at the following URL:

`https://primaryserver/webui/login`

If the web UI on a primary server does not display, follow these steps to troubleshoot the issue.

### **Browser displays an error that the connection was refused or that it cannot connect to the host**

**Table 27-1** Solutions when the web user interface does not display

Step	Action	Description
Step 1	Check the network connection.	

**Table 27-1** Solutions when the web user interface does not display  
*(continued)*

Step	Action	Description
Step 2	Verify that the firewall is open for port 443.	Refer to the following article: <a href="https://www.veritas.com/docs/100042950">https://www.veritas.com/docs/100042950</a>
Step 3	If port 443 is in use, configure another port for the web UI.	Refer to the following article: <a href="https://www.veritas.com/docs/100042950">https://www.veritas.com/docs/100042950</a>
Step 4	Verify that the <code>nbwebbservice</code> is up.	Check the <code>nbwebbservice</code> logs for more details.
Step 5	Verify that the <code>vnetd -http_api_tunnel</code> is running.	Verify that the <code>vnetd -http_api_tunnel</code> service is running. For more details, check the <code>vnetd -http_api_tunnel</code> logs with OID 491.
Step 6	Ensure that the external certificate for the NetBackup web server is accessible and has not expired.	<ul style="list-style-type: none"> <li>■ Use the Java Keytool commands to validate the following file:                Windows:  <code>install_path\var\global\wsl\credentials\nbwebbservice.jks</code>                UNIX: <code>/usr/opensv/var/global/wsl/credentials nbwebbservice.jks</code></li> <li>■ Check whether the <code>nbwebgroup</code> has a permission to access the <code>nbwebbservice.jks</code> file.</li> <li>■ Contact Veritas Technical Support.</li> </ul>

### Cannot access web UI when you use a custom port

- Restart the `vnetd` service.
- Follow the steps in [Table 27-1](#).

### Certificate warning displays when you try to access the web UI

The certificate warning displays if the NetBackup web server uses a certificate that is issued by a CA that is not trusted by the web browser. (Including the default NetBackup web server certificate that the NetBackup CA issued.)

#### To resolve a certificate warning from the browser when you access the web UI

- 1 Configure the external certificate for the NetBackup web server.  
 See [“Configure an external certificate for the NetBackup web server”](#) on page 106.
- 2 If the problem persists, contact Veritas Technical Support.

## If a user doesn't have the correct permissions or access in the NetBackup web UI

Note that only administrators, root users, or Enhanced Auditing users automatically have full access to the web UI. Other users must be configured in RBAC to have access and permissions for the web UI.

See [“Configuring RBAC”](#) on page 163.

If a user does not have the correct permissions or cannot access the workload assets that they should have access to, do the following:

- Verify that the user's credentials match the username (or the username and the domain name) that is specified in the user's role.
- Review the roles for the user in **Security > RBAC**. You may need to change the role permissions. However, be aware that those kinds of changes also affect any other users that belong to those roles.
- Any user account changes with the identity provider are not synchronized with the user's roles. If a user account changes with the identity provider, the user may not have the correct permissions or access. The NetBackup security administrator must edit each role for the user to remove the existing user account and re-add the new account.
- Changes to a user's roles are not immediately reflected in the web UI. A user with an active session must sign out and sign in again before any changes take effect.

## Unable to add AD or LDAP domains with the vssat command

After you add an AD or LDAP domain, you can verify the configuration with the `vssat validateprpl` command and for groups with the `vssat validategroup` command. If a domain is not added successfully, the `vssat` validation displays `The principal or group does not exist`. More details are written to the `nbatd` logs.

Validation of an AD or LDAP user can fail for any of the following reasons:

- The connection cannot be established with the AD or LDAP server  
See [“Connection cannot be established with the AD or the LDAP server”](#) on page 300.
- Incorrect user credentials were provided  
See [“User credentials are not valid”](#) on page 302.
- An incorrect user base DN or group base DN was provided

- See [“An incorrect user base DN or group base DN was provided”](#) on page 302.
- Multiple users or groups exist with the same name under the user base DN or the group base DN  
 See [“Multiple users or groups exist with the same name under user base DN or group base DN”](#) on page 303.
- The user or group does not exist  
 See [“User or group does not exist”](#) on page 304.

For information about the `vssat` command, see the [NetBackup Commands Reference Guide](#).

## Connection cannot be established with the AD or the LDAP server

If NetBackup could not establish a connection with the AD or the LDAP server, the `nbatd` logs contain the following error:

Example of error message:

```
(authldap.cpp) CAuthLDAP::validatePrpl - ldap_simple_bind_s()
failed for user 'CN=Test User,OU=VTRSUsers,DC=VRTS,DC=com', error
= -1, errmsg = Can't contact LDAP server,9:debugmsgs,1
```

### LDAP server URL validation fails

The LDAP server URL (`-s` option) that is entered using the `vssat addldapdomain` command does not pass the validation test.

Validate the URL:

```
ldapsearch -H <LDAP_URI> -D "<admin_user_DN>" -w <passwd> -d
<debug_level> -o nettimeout=<seconds>
```

Example of validation error message:

```
ldapsearch -H ldaps://example.veritas.com:389 -D "CN=Test
User,OU=VRTSUsers,DC=VRTS,DC=com" -w ***** -d 5 -o
nettimeout=60
```

```
TLS: can't connect: TLS error -8179:Peer's Certificate issuer
is not recognized. ldap_sasl_bind(SIMPLE): Can't contact LDAP
server (-1)
```

## The server certificate issuer is not a trusted certificate authority (CA)

If you use the `ldaps` option you can validate the certificate issuer using the `ldapsearch` command.

Validate the certificate issuer:

```
set env var LDAPTLS_CACERT to cacert.pem
```

```
ldapsearch -H <LDAPS_URI> -D "<admin_user_DN>" -w <passwd>
-d <debug_level> -o nettimeout=<seconds>
```

Example of validation message:

```
ldapsearch -H ldaps://example.veritas.com:389 -D "CN=Test
User,OU=VRTSUsers,DC=VRTS,DC=com" -w ***** -d 5 -o
nettimeout=60
```

```
TLS: can't connect: TLS error -8179:Peer's Certificate issuer
is not recognized.. ldap_sasl_bind(SIMPLE): Can't contact LDAP
server (-1)
```

The file path for `cacert.pem` is:

Windows:

```
<install_path>\NetBackup\var\global\vxss\eab\data\systemprofile\certstore\
trusted\pluggins\ldap\cacert.pem
```

UNIX:

```
/usr/opensv/var/global/vxss/eab/data/root/.VRTSat/profile/certstore/trusted/
pluggins/ldap/cacert.pem
```

## The NetBackup Authentication Service (`nbatd`) does not trust the certificate authority that signed the LDAP server's security certificate

Use the `-f` option of the `vssat addldapdomain` command to add the CA certificate in the Authentication Service (`nbatd`) truststore.

This option is necessary if the CA that signed the certificate is other than the following:

Certification Services Division	GeoTrust	Symantec Corporation
CyberTrust	GlobalSign	VeriSign Trust Network

DigiCert

RSA Security Inc.

## User credentials are not valid

When you add an LDAP domain using the `vssat addldapdomain` and the user credentials are not valid, the `nbatd` logs contain the following error:

```
CAuthLDAP::validatePrpl - ldap_simple_bind_s() failed for user
'CN=Test User,OU=VRTSUsers,DC=VRTS,DC=com',
error = 49, errmsg = Invalid credentials,9:debugmsgs,1
```

Run the following command to validate the admin user DN and password:

```
ldapsearch -H <LDAP_URI> -D "<admin_user_DN>"
-w <passwd> -d <debug_level> -o nettimeout=<seconds>
```

Example of message:

```
ldapsearch -H ldap://example.veritas.com:389 -D
"CN=Test User,OU=VRTSUsers,DC=VRTS,DC=com" -w *****
-d 5 -o nettimeout=60 ldap_bind: Invalid credentials (49)
```

## An incorrect user base DN or group base DN was provided

If the user base DN (`-u` option) or the group base DN (`-g` option) is not correct, the `nbatd` logs contain the following error:

```
CAuthLDAP::validatePrpl - ldap_search_s() error = 10,
errmsg = Referral,9:debugmsgs,1 CAuthLDAP::validatePrpl-ldap_search_s()
error = 34, errmsg = Invalid DN syntax,9:debugmsgs,1
```

For example, run the following command:

```
ldapsearch -H ldap://example.veritas.com:389 -D
"CN=Test User,OU=VRTSUsers,DC=VRTS,DC=com" -w *****
-b "OU=VRTSUsers,DC=VRTS,DC=com" "(&(cn=test user)(objectClass=user))"

ldapsearch -H ldap://example.veritas.com:389 -D
"CN=Test User,OU=VRTSUsers,DC=VRTS,DC=com" -w *****
-b "VRTS" "(&(cn=test user)(objectClass=user))"
```

## Multiple users or groups exist with the same name under user base DN or group base DN

### To troubleshoot the issue

- 1 Check if the `nbatd` logs contain the following error:

```
CAuthLDAP::validateGroup - search returned '2' entries for group name
'team_noone', even with referrals set to OFF,9:debugmsgs,1
```

- 2 Validate the number of matching entries for the existing base DN using the `ldapsearch` command:

```
ldapsearch -H <LDAP_URI> -D "<admin_user_DN>" -w <passwd>
-d <debug_level> -o nettimeout=<seconds> -b <BASE_DN> <search_filter>
```

This is applicable if user search attribute (`-a` option) and group search attribute (`-y` option) do not have unique values for the existing user base DN and group base DN, respectively.

### Example of validation message:

```
ldapsearch -H ldap://example.veritas.com:389 -D "CN=Test
User,OU=VRTSUsers,DC=VRTS,DC=com" -w ***** -b "DC=VRTS,DC=com"
"(&(cn=test user)(objectClass=user))" # LDAPv3 # base <DC=VRTS,DC=com>
with scope subtree # filter: (cn=Test User) # requesting: ALL # Test
User, VRTSUsers, VRTS.com dn: CN=Test User,OU=VRTSUsers,DC=VRTS,DC=com
# Test User, RsvUsers, VRTS.com dn: CN=Test
User,OU=RsvUsers,DC=VRTS,DC=com # numEntries: 2
```

## User or group does not exist

### To troubleshoot the issue

- 1 Check if the `nbatd` logs contain the following error:

```
CAuthLDAP::validatePrpl - user 'test user' NOT found,9:debugmsgs,4
CAuthLDAP::validateGroup - group 'test group' NOT
found,9:debugmsgs,4
```

- 2 If a user or group exists in the LDAP domain, but the `vssat validateprpl` or the `vssat validategroup` command fails with this error, validate if the user or the group exists in the current base DN's (-u and -g options) using the following command.

```
ldapsearch -H <LDAP_URI> -D "<admin_user_DN>" -w <passwd>
-d <debug_level> -o nettimeout=<seconds> -b <BASE_DN> <search_filter>
```

## Unable to validate the user or group

When the administrator configures the LDAP server, they must specify the `-d DomainName` option. `DomainName` can be the LDAP server name or the domain name. Whatever name is specified for `-d DomainName` is the domain name that an administrator should use when they add users to an RBAC role.

If you specify the incorrect domain, you may see the error `Unable to validate the user or group`. Review the following:

- The username and domain name are typed correctly.
- You specified the correct domain name.  
 The domain name that you should specify depends on how the LDAP server is configured in NetBackup. Contact your administrator for help with adding users to RBAC.