

# Symantec NetBackup™ for SAP Administrator's Guide

for UNIX, Windows, and Linux

Release 7.6



The software described in this book is furnished under a license agreement and may be used only in accordance with the terms of the agreement.

Documentation version: 7.6

## Legal Notice

Copyright © 2013 Symantec Corporation. All rights reserved.

Symantec, the Symantec Logo, the Checkmark Logo and are trademarks or registered trademarks of Symantec Corporation or its affiliates in the U.S. and other countries. Other names may be trademarks of their respective owners.

This Symantec product may contain third party software for which Symantec is required to provide attribution to the third party ("Third Party Programs"). Some of the Third Party Programs are available under open source or free software licenses. The License Agreement accompanying the Software does not alter any rights or obligations you may have under those open source or free software licenses. Please see the Third Party Legal Notice Appendix to this Documentation or TPIP ReadMe File accompanying this Symantec product for more information on the Third Party Programs.

The product described in this document is distributed under licenses restricting its use, copying, distribution, and decompilation/reverse engineering. No part of this document may be reproduced in any form by any means without prior written authorization of Symantec Corporation and its licensors, if any.

THE DOCUMENTATION IS PROVIDED "AS IS" AND ALL EXPRESS OR IMPLIED CONDITIONS, REPRESENTATIONS AND WARRANTIES, INCLUDING ANY IMPLIED WARRANTY OF MERCHANTABILITY, FITNESS FOR A PARTICULAR PURPOSE OR NON-INFRINGEMENT, ARE DISCLAIMED, EXCEPT TO THE EXTENT THAT SUCH DISCLAIMERS ARE HELD TO BE LEGALLY INVALID. SYMANTEC CORPORATION SHALL NOT BE LIABLE FOR INCIDENTAL OR CONSEQUENTIAL DAMAGES IN CONNECTION WITH THE FURNISHING, PERFORMANCE, OR USE OF THIS DOCUMENTATION. THE INFORMATION CONTAINED IN THIS DOCUMENTATION IS SUBJECT TO CHANGE WITHOUT NOTICE.

The Licensed Software and Documentation are deemed to be commercial computer software as defined in FAR 12.212 and subject to restricted rights as defined in FAR Section 52.227-19 "Commercial Computer Software - Restricted Rights" and DFARS 227.7202, "Rights in Commercial Computer Software or Commercial Computer Software Documentation", as applicable, and any successor regulations. Any use, modification, reproduction release, performance, display or disclosure of the Licensed Software and Documentation by the U.S. Government shall be solely in accordance with the terms of this Agreement.

Symantec Corporation  
350 Ellis Street  
Mountain View, CA 94043

<http://www.symantec.com>

Printed in the United States of America.

10 9 8 7 6 5 4 3 2 1

# Technical Support

Symantec Technical Support maintains support centers globally. Technical Support's primary role is to respond to specific queries about product features and functionality. The Technical Support group also creates content for our online Knowledge Base. The Technical Support group works collaboratively with the other functional areas within Symantec to answer your questions in a timely fashion. For example, the Technical Support group works with Product Engineering and Symantec Security Response to provide alerting services and virus definition updates.

Symantec's support offerings include the following:

- A range of support options that give you the flexibility to select the right amount of service for any size organization
- Telephone and/or Web-based support that provides rapid response and up-to-the-minute information
- Upgrade assurance that delivers software upgrades
- Global support purchased on a regional business hours or 24 hours a day, 7 days a week basis
- Premium service offerings that include Account Management Services

For information about Symantec's support offerings, you can visit our website at the following URL:

[www.symantec.com/business/support/](http://www.symantec.com/business/support/)

All support services will be delivered in accordance with your support agreement and the then-current enterprise technical support policy.

## Contacting Technical Support

Customers with a current support agreement may access Technical Support information at the following URL:

[www.symantec.com/business/support/](http://www.symantec.com/business/support/)

Before contacting Technical Support, make sure you have satisfied the system requirements that are listed in your product documentation. Also, you should be at the computer on which the problem occurred, in case it is necessary to replicate the problem.

When you contact Technical Support, please have the following information available:

- Product release level
- Hardware information

- Available memory, disk space, and NIC information
- Operating system
- Version and patch level
- Network topology
- Router, gateway, and IP address information
- Problem description:
  - Error messages and log files
  - Troubleshooting that was performed before contacting Symantec
  - Recent software configuration changes and network changes

## Licensing and registration

If your Symantec product requires registration or a license key, access our technical support Web page at the following URL:

[www.symantec.com/business/support/](http://www.symantec.com/business/support/)

## Customer service

Customer service information is available at the following URL:

[www.symantec.com/business/support/](http://www.symantec.com/business/support/)

Customer Service is available to assist with non-technical questions, such as the following types of issues:

- Questions regarding product licensing or serialization
- Product registration updates, such as address or name changes
- General product information (features, language availability, local dealers)
- Latest information about product updates and upgrades
- Information about upgrade assurance and support contracts
- Information about the Symantec Buying Programs
- Advice about Symantec's technical support options
- Nontechnical presales questions
- Issues that are related to CD-ROMs, DVDs, or manuals

## Support agreement resources

If you want to contact Symantec regarding an existing support agreement, please contact the support agreement administration team for your region as follows:

Asia-Pacific and Japan [customercare\\_apac@symantec.com](mailto:customercare_apac@symantec.com)

Europe, Middle-East, and Africa [semea@symantec.com](mailto:semea@symantec.com)

North America and Latin America [supportsolutions@symantec.com](mailto:supportsolutions@symantec.com)

# Contents

Technical Support .....	4	
Chapter 1	Introduction to NetBackup for SAP .....	14
	About NetBackup for SAP .....	14
	Features of NetBackup for SAP .....	15
	Technical overview of NetBackup for SAP .....	16
	Sequence of operation for NetBackup for SAP .....	18
	Using NetBackup for SAP on Oracle databases without RMAN .....	18
	Using NetBackup for SAP on Oracle databases with RMAN .....	19
	SAP tools overview .....	20
	NetBackup for SAP on MaxDB databases .....	21
Chapter 2	Introduction to NetBackup SAP HANA .....	23
	About NetBackup for SAP HANA .....	23
	NetBackup for SAP HANA databases .....	24
Chapter 3	Installing NetBackup for SAP .....	25
	Planning the installation of NetBackup for SAP .....	25
	Verifying the operating system and platform compatibility for NetBackup for SAP .....	26
	NetBackup server and client requirements for NetBackup for SAP .....	27
	SAP server software requirements for NetBackup for SAP .....	27
	Requirements for installing NetBackup for SAP in a NetBackup cluster .....	28
	Configuration and licensing requirements for NetBackup for SAP with Snapshot Client .....	28
	About license keys for NetBackup for SAP .....	28
	Copying the SAP binary file (Windows Oracle databases without RMAN only) .....	29
	Linking NetBackup for SAP with backint (UNIX or Linux Oracle databases without RMAN only) .....	30
	Linking the Oracle instances with the SBT library (UNIX or Linux Oracle databases with RMAN only) .....	31

Chapter 4	Installing NetBackup for SAP HANA .....	33
	Planning the installation .....	33
	Verifying the operating system and platform compatibility for NetBackup for SAP HANA .....	34
	NetBackup server and client requirements for NetBackup for SAP HANA .....	34
	SAP HANA software requirements for NetBackup for SAP HANA .....	35
Chapter 5	Configuring NetBackup for SAP .....	36
	About configuring NetBackup for SAP .....	36
	About configuring a backup policy for an SAP database .....	38
	Adding a new NetBackup for SAP policy .....	38
	About policy attributes for NetBackup for SAP .....	39
	About adding schedules to a NetBackup for SAP policy .....	40
	About NetBackup for SAP schedule properties .....	43
	Adding clients to a NetBackup for SAP policy .....	45
	About backup selections for an SAP client .....	45
	NetBackup for SAP backup scripts .....	47
	Modifying the NetBackup for SAP backup scripts .....	49
	Example NetBackup for SAP backup script (Windows) .....	50
	Example NetBackup for SAP backup script (UNIX) .....	52
	NetBackup for SAP backup script parameters .....	54
	Configuring the logon account for the NetBackup Client Service for NetBackup for SAP .....	55
	About SAP configuration files .....	56
	Relationships between SAP database configuration files .....	57
	Modifying the initSID.utl file for NetBackup for SAP .....	57
	Example NetBackup for SAP initSID.utl file .....	58
	Modifying the initSID.sap file (NetBackup for SAP Oracle databases only) .....	59
	Example initSID.sap file (NetBackup for SAP on Oracle databases only) .....	61
	Modifying the bsi.env file (NetBackup for SAP on MaxDB databases) .....	63
	Backing up files mounted with LOFS with NetBackup for SAP (UNIX or Linux) .....	66
	About permissions for NetBackup for SAP log files (UNIX) .....	66
	Configuring the Maximum jobs per client for NetBackup for SAP .....	67
	Performing a manual backup for an SAP policy .....	68
	Testing multiple concurrent backup jobs for NetBackup for SAP for Oracle (without RMAN) .....	68



Chapter 6	Configuring NetBackup for SAP HANA .....	70
	About configuring the master and the media servers .....	70
	Configuring the media server for NetBackup SAP HANA .....	71
	Configuring the master server for NetBackup SAP HANA .....	71
	Setting the logging level .....	72
	Setting maximum jobs per client .....	72
	Creating a backup policy for SAP HANA .....	72
	Configuring Altnames for Redirected Restore .....	73
	Configuring the NetBackup client .....	73
	Updating the initsap.utl file .....	74
	Configuring the SAP HANA Agent .....	74
	Node level configuration .....	74
	SAP HANA backint configuration .....	75
Chapter 7	Performing backups and restores of SAP .....	77
	Using NetBackup for SAP to perform a backup .....	77
	Using BRTools to start an SAP backup (for Oracle database only) .....	78
	Performing an SAP offline backup with SAPDBA .....	79
	Performing brbackup online SAP backups .....	79
	Performing an SAP archive .....	80
	Using the NetBackup multiple copies feature to create an SAP archive .....	81
	Using two brarchive commands in sequence to create an SAP archive .....	81
	Performing SAP restores using the SAPDBA utility (SAP on Oracle databases only) .....	82
	Redirecting a restore to a different client (SAP on Oracle databases only) .....	83
	SAP redirected restore sample environment (UNIX) .....	86
	Disaster recovery using BRRECOVER .....	87
	Restarting failed NetBackup for SAP backups and restores .....	87
	Restarting NetBackup for SAP backups .....	88
	Restarting SAP database restores on Oracle .....	99
Chapter 8	Performing backups and restores of SAP HANA .....	106
	About backup and restore of SAP HANA .....	106
	Using the SAP HANA studio for backup .....	106
	Using the SAP HANA studio for restore .....	110

Chapter 9	NetBackup for SAP with Snapshot Client .....	118
	NetBackup for SAP with Snapshot Client overview .....	118
	Using NetBackup for SAP with Snapshot Client to back up large databases .....	121
	How the NetBackup for SAP Snapshot Client works .....	123
	How NetBackup for SAP performs a split mirror backup using backint .....	123
	How NetBackup for SAP performs a split mirror backup using RMAN .....	125
	The util_file parameter incompatible with Snapshot Client .....	126
	About the NetBackup for SAP restore process .....	127
	SAP database objects that are supported by advanced backup methods .....	127
	Configuration requirements for snapshot backups with NetBackup for SAP .....	128
	About configuring Snapshot Client with NetBackup for SAP .....	129
	Configuring a snapshot policy for NetBackup for SAP .....	129
	About NetBackup for SAP backup types .....	131
	Prerequisites for instant recovery backups (UNIX or Linux) .....	132
	Configuring a snapshot policy with Instant Recovery for NetBackup for SAP .....	133
	Additional configuration required for NetBackup for SAP with Network Attached Storage (NAS) on UNIX or Linux .....	136
	Configuring a NAS snapshot policy for NetBackup for SAP on UNIX/Linux .....	137
	About configuring NetBackup for SAP block-level incremental backups on UNIX .....	140
	How BLI works with NetBackup for SAP (UNIX) .....	140
	About Nodata Storage Checkpoint and NetBackup for SAP .....	141
	About Fulldata Storage Checkpoint and NetBackup for SAP .....	141
	Storage Checkpoint configuration on the NetBackup for SAP client .....	142
	Configuration requirements for BLI backups with NetBackup for SAP .....	142
	Configuring policies for BLI backups with NetBackup for SAP .....	142
	About restoring individual files from a NetBackup for SAP snapshot backup .....	144
	About NetBackup for SAP restores of volumes and file systems using snapshot rollback .....	145
	Performing a NetBackup for SAP snapshot rollback .....	145
	Notes on NetBackup for SAP instant recovery restores .....	146

	Performing SAP restores of volumes and file systems using block-level restore (Unix/Linux) or Fast File Resync (Windows) .....	146
	Troubleshooting NetBackup for SAP rollback restores .....	146
	About NetBackup for SAP sample backup scripts (UNIX or Linux) .....	147
	About NetBackup for SAP sample backup scripts (Windows) .....	147
	Mixing RMAN stream and RMAN proxy NetBackup for SAP backups .....	148
	Performing user-directed snapshot backups with NetBackup for SAP .....	149
Chapter 10	NetBackup for SAP on MaxDB databases .....	151
	About NetBackup for SAP on MaxDB databases .....	151
	About configuring NetBackup for SAP on MaxDB databases .....	152
	Creating a backup medium for NetBackup for SAP .....	152
	Using NetBackup for SAP on a MaxDB database to perform backups and restores .....	153
	Performing a MaxDB database backup .....	153
	Performing a MaxDB database query .....	154
	Performing a MaxDB database restore .....	154
	Performing SAP backups and restores using parallel medium groups .....	155
Chapter 11	Troubleshooting NetBackup for SAP and SAP HANA .....	156
	About troubleshooting NetBackup for SAP .....	156
	NetBackup debug logs and reports .....	156
	Enabling the debug logs for a NetBackup for SAP client automatically (Windows) .....	157
	Enabling the debug logs for NetBackup for SAP manually (Windows) .....	158
	Enabling the debug logs for a NetBackup for SAP for UNIX client .....	159
	About the bphdb directory on the Windows database client .....	160
	About the bphdb directory on the UNIX database client .....	160
	About the backint directory on the UNIX database client .....	160
	About the backint directory on the Windows database client .....	161
	Setting the debug level on a NetBackup for SAP Windows client .....	161
	Setting the debug level on a NetBackup for SAP UNIX/Linux client .....	161
	About NetBackup server reports .....	162

	sapdba logs and messages (Oracle-based SAP environments only) .....	162
	NetBackup for SAP backup and restore log files .....	162
	NetBackup for SAP archive log files .....	163
	Minimizing timeout failures on large database restores .....	164
	Minimizing loading and unloading of tapes for database backups for Windows and UNIX .....	164
	About troubleshooting NetBackup for SAP HANA .....	165
	NetBackup SAP HANA backup jobs fail with error 41 and 25 .....	165
	Recovery of SAP HANA database from tape storage fails .....	165
Appendix A	backint command line interface .....	166
	About backint command line interface for SAP .....	166
	About the BC-BRI BACKINT Interface .....	169
	About backint command line interface for SAP HANA .....	169
Appendix B	Input and output files for SAP HANA .....	172
	About input and output files for SAP HANA .....	172
Appendix C	backint -i in_file contents .....	174
	About backint -i in_file contents .....	174
Appendix D	backint -o out_file contents .....	176
	About backint -o out_file contents .....	176
Appendix E	NetBackup for SAP environment variables for backint .....	178
	.....	178
Appendix F	NetBackup for SAP configuration or bp.conf file settings .....	181
	.....	181
Appendix G	Parameters used in initSID.utl .....	183
	About parameters used in initSID.utl .....	184
	initSID.utl parameter summary .....	184
	backup_stream_buffersize <size> .....	186
	client <client_name> .....	186
	custom_sort_file <file_path> .....	186

drives <number_of_drives> .....	190
inquiry_query_period <months> .....	190
master_time_offset <minutes> (UNIX or Linux) .....	191
multistream_restore .....	191
policy <policy_name> .....	191
policy2 <policy_name> .....	192
restore_stream_buffersize <size> .....	192
retry_backup <number_of_retries> .....	192
schedule <schedule_name> .....	192
schedule2 <schedule_name> .....	193
server <server_name> .....	193
sort_backup_type <value> .....	193
sort_backup_type custom .....	194
sort_backup_type device .....	194
sort_backup_type drive .....	196
sort_backup_type size (default) .....	197
sort_restore_type <value> .....	201
sort_restore_type custom .....	201
sort_restore_type drive .....	202
sort_restore_type image (default) .....	203
switch_list <control_file_path> .....	205
switch_log <control_file_path> .....	206
switch_sem <control_file_path> .....	206
 Appendix H	
Configuring split mirror backups .....	207
About configuring split mirror backups .....	207
Local-host snapshot method: nbu_snap (Solaris SPARC platform only) .....	208
Local-host snapshot method: VxVM (Solaris SPARC, HP-UX, Windows 2003 or later) .....	209
Local-host snapshot method: VxFS_Checkpoint (UNIX or Linux) .....	210
Local-host snapshot method: VSS (Windows 2003 only) .....	210
Off-host alternate client, FlashSnap method .....	211
Off-host alternate client, VVR method (Solaris SPARC, HP-UX) .....	213
Hardware array-based snapshot method: Hitachi Shadow Image, EMC TimeFinder, HP Business Copy (UNIX or Linux) .....	216
 Index .....	217

# Introduction to NetBackup for SAP

This chapter includes the following topics:

- [About NetBackup for SAP](#)
- [Features of NetBackup for SAP](#)
- [Technical overview of NetBackup for SAP](#)
- [Sequence of operation for NetBackup for SAP](#)
- [Using NetBackup for SAP on Oracle databases without RMAN](#)
- [Using NetBackup for SAP on Oracle databases with RMAN](#)
- [SAP tools overview](#)
- [NetBackup for SAP on MaxDB databases](#)

## About NetBackup for SAP

NetBackup for SAP integrates the database backup and recovery capabilities of SAP with the backup and the recovery management capabilities of NetBackup.

NetBackup for SAP supports SAP environments based on the following databases:

- Oracle databases. In an Oracle environment, you can use the Oracle database either with or without the recovery manager (RMAN).
- SAP DB and MaxDB™ databases. This documentation describes using NetBackup for SAP with both SAP DB and MaxDB databases. For readability, the remainder of this manual uses only the term “MaxDB” to describe these database platforms.

---

**Note:** When necessary, differences are explained between using SAP on an Oracle database and SAP on a MaxDB database. For most tasks, NetBackup for SAP operates the same way in each environment.

---

## Features of NetBackup for SAP

Table 1-1 shows NetBackup for SAP's main features and introduces some terms used in this documentation.

**Table 1-1** NetBackup for SAP features and descriptions

Feature	Description
Media and device management	All devices supported by Media Manager are available to NetBackup for SAP.
Scheduling facilities	NetBackup scheduling facilities on the master server can be used to schedule automatic and unattended SAP backups.  This feature also lets you choose the times when these operations can occur. For example, to prevent interference with normal daytime operations, you can schedule your database backups to occur only at night.
Multiplexed backups and restores	NetBackup for SAP lets you take advantage of NetBackup's multiplexing capabilities. Multiplexing directs multiple data streams to one backup device, thereby reducing the time necessary to complete the operation.
Transparent SAP and regular file system backup and restore operations	All backups and restores run simultaneously and transparently without any action from the NetBackup administrator.  The database administrator can run database backup and restore operations through NetBackup. An administrator or any other authorized user can use NetBackup to run database backups and restores.  Alternatively, if you use NetBackup for SAP on an Oracle database, you can use SAP Tools as if NetBackup were not present.
Sharing the same storage units used for other file backups	It is possible to share the same devices and media used for other backups or to give SAP exclusive use of certain devices and media. NetBackup for SAP can use Media Manager, disk, and PureDisk storage units.

**Table 1-1** NetBackup for SAP features and descriptions (*continued*)

Feature	Description
Centralized and networked backup operations	From the NetBackup master server, you can schedule database backups or start them manually for any client. The SAP databases can also reside on hosts that are different from the devices on which NetBackup stores the backups.
Graphical user interfaces	<p>NetBackup provides the following graphical user interfaces for client users and administrators:</p> <ul style="list-style-type: none"> <li>■ NetBackup Administration Console for Java</li> <li>■ NetBackup Administration Console for Windows</li> </ul> <p>A database administrator or NetBackup administrator can start backup or restore operations for SAP from the NetBackup graphical user interface on the master server.</p>
Parallel backup and restore operations	NetBackup for SAP supports the parallel backup and restore capabilities of SAP Tools. For example, this permits the user to run more than one tape device at a time for a single SAP backup or restore, thereby reducing the time necessary to complete the operation.
Compression	<p>Compression increases backup performance over the network and reduces the size of the backup image that NetBackup writes to the storage unit.</p> <p>NetBackup for SAP supports compression for the following types of backups:</p> <ul style="list-style-type: none"> <li>■ Stream-based backups through both MaxDB and RMAN.</li> <li>■ File-based backups through <code>backint</code>.</li> <li>■ Snapshot Client backups through <code>backint</code>.</li> </ul> <p>NetBackup for SAP does not support compression for Snapshot Client backups through RMAN.</p>

## Technical overview of NetBackup for SAP

Figure 1-1 shows the major components in a NetBackup for SAP configuration. The server that is hosting the Oracle or the MaxDB database must be a NetBackup client. It must also have NetBackup for SAP licensed.



**Figure 1-1** NetBackup for SAP environment on an Oracle or MaxDB database

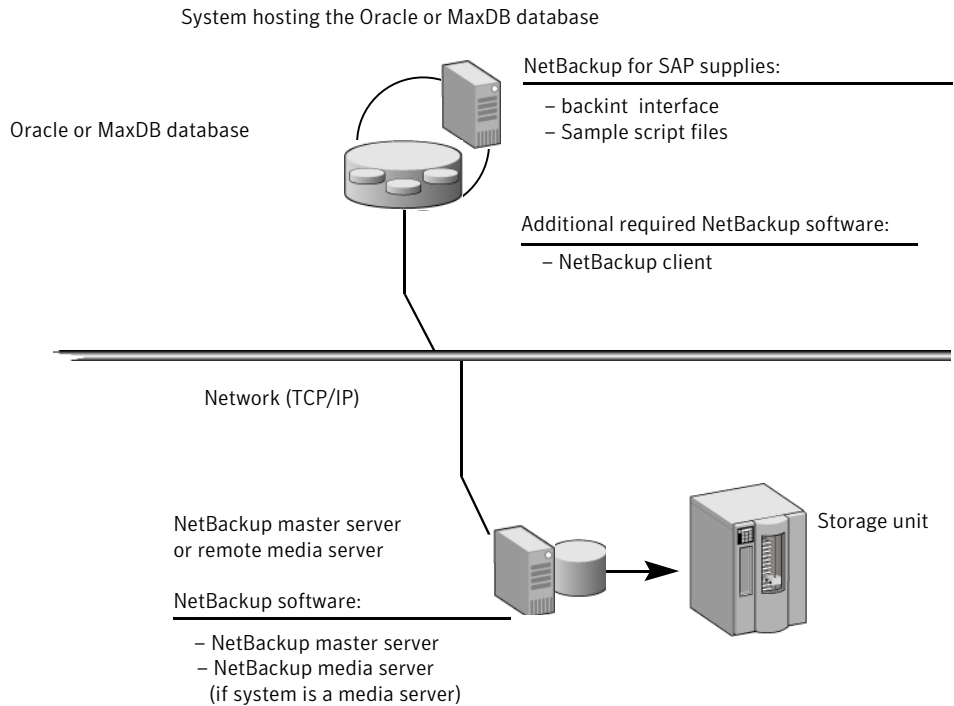

NetBackup for SAP assumes either an Oracle or a MaxDB database as the underlying database.

The following additional components are present depending on the underlying database:

- In an Oracle environment, the SAP tools perform database-related tasks. The `brbackup`, `brarchive`, and `brrestore` utilities communicate with NetBackup through the NetBackup for SAP `backint` interface. The `sapdba` component of SAP tools also communicates with NetBackup through the `backint` interface. The component queries the NetBackup image catalog and determines the status of backup images. The component also accesses the backup catalog used by NetBackup in order to determine the status of the valid backups.
- In a MaxDB environment, you initiate backups and restores through the MaxDB administrative interface. This interface can be the database manager graphical user interface (DBM GUI), the database manager command line interface (DBM CLI), and the Web database manager (Web DBM).

## Sequence of operation for NetBackup for SAP

NetBackup users or schedules start database backups or restores by executing the SAP script. If a policy on the master server initiates the backup, a NetBackup process called `bphdb` starts the SAP script on the client. Alternatively a user or process on the client host can execute the script. The script executes the SAP tools command line interface which, then starts the requested operation on the databases.

Figure 1-2 shows the sequence of operation.

Figure 1-2 NetBackup for SAP operations

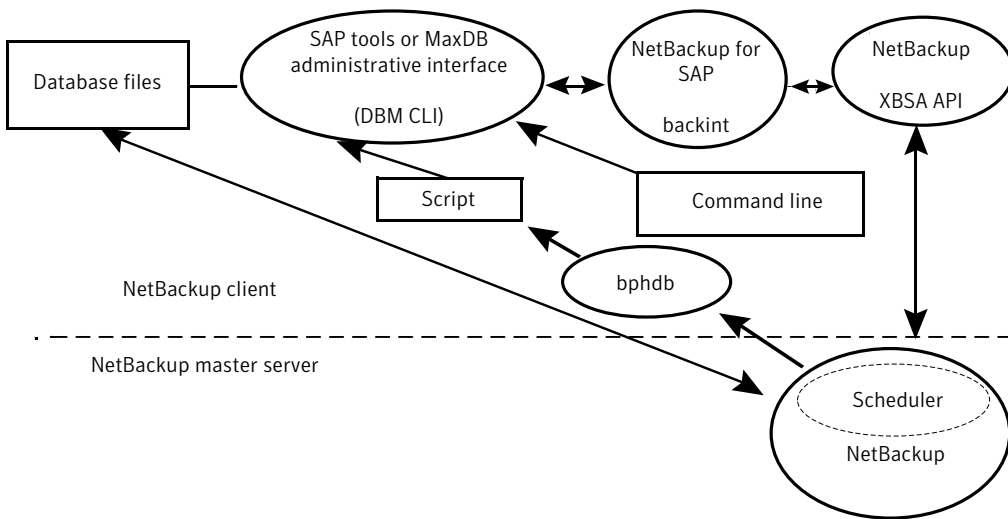

For a backup, `brbackup` calls the NetBackup for SAP `backint` interface. The `backint` interface calls the XBSA API to interface with NetBackup.

A restore works in a similar way as a backup. Except that the NetBackup for SAP `backint` interface calls the XBSA API, causing NetBackup to retrieve the data from secondary storage and send it to the client.

## Using NetBackup for SAP on Oracle databases without RMAN

Figure 1-3 shows the components found in a NetBackup for SAP on Oracle database environment without RMAN.

**Figure 1-3** Software components in a NetBackup for SAP on Oracle database environment

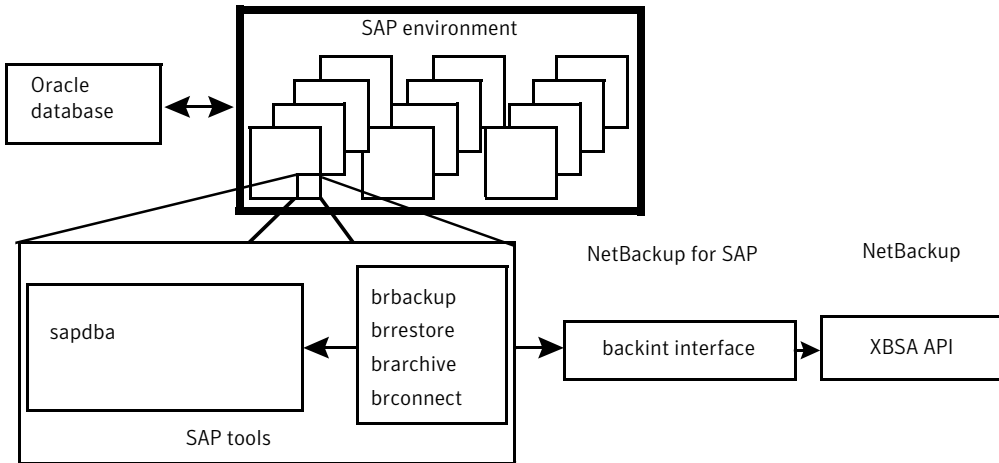

## Using NetBackup for SAP on Oracle databases with RMAN

NetBackup for SAP implements the Oracle defined SBT interface, which integrates the SAP tools with RMAN.

You do not need to use RMAN to use NetBackup for SAP on Oracle databases, but the benefits of using RMAN backups are as follows:

- RMAN supports incremental backups, which are backups of only those blocks that have changed since the previous backup. This reduces the number of blocks that are backed up. Unused and unchanged database blocks are not backed up.
- RMAN detects logical errors in database blocks during backup processing.
- The `BEGIN BACKUP` and `END BACKUP` commands are not needed for online backups because RMAN performs a block-by-block check to verify data consistency. This reduces the amount of redo log information.
- You can use RMAN's `verify` command to verify backups.

Figure 1-4 shows a NetBackup for SAP on Oracle database environment that includes RMAN.

**Figure 1-4** Software components in a NetBackup for SAP on Oracle database environment with RMAN

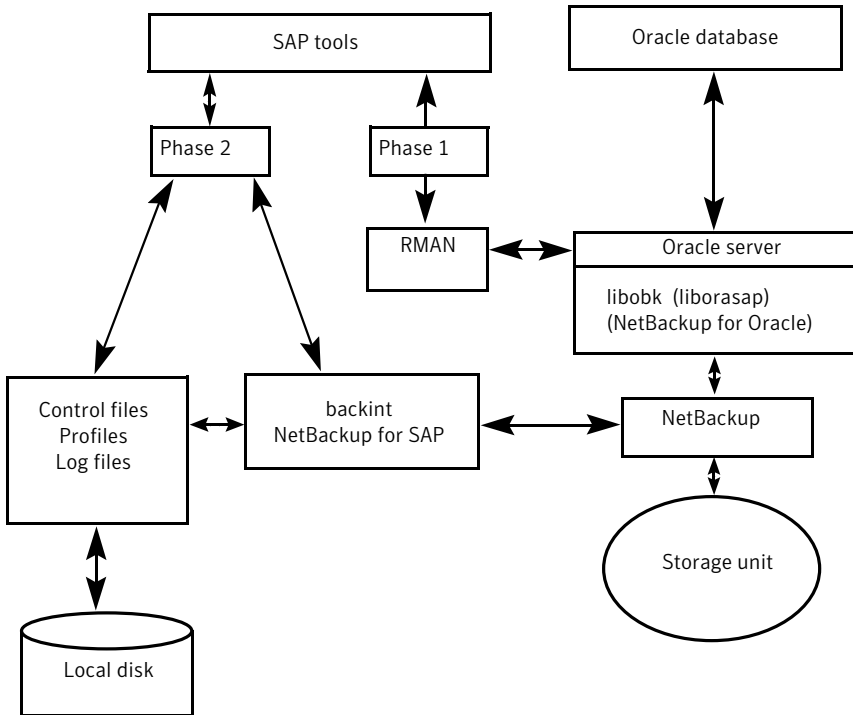

If you are in a NetBackup for SAP on Oracle database environment with RMAN, the backup consists of the following phases:

- Phase 1 backs up the Oracle database files.
- Phase 2 backs up the SAP control, log, and configuration files.

## SAP tools overview

The SAP environment consists of many modules and applications. One component is the SAP tools. You can use the SAP tools whether or not you also use RMAN.

[Table 1-2](#) shows the software included in the SAP tools.

**Table 1-2** SAP tools software

Component	Function
sapdba	<p>sapdba is a menu-driven utility, with menus designed to reflect the user's point of view.</p> <p>sapdba provides easy access to brbackup, brarchive, and brrestore for database backups and restores. The tool can restore a backup of an entire database or reset the database to a previous state.</p>
brbackup	<p>This command brings database servers online or offline, checks the status of SAP files, and places database tablespaces into BACKUP mode to guarantee their data consistency. The brbackup command provides online and offline backups. It also keeps a profile and log of each backup.</p> <p>brbackup uses the NetBackup software, through NetBackup for SAP, for the following actions:</p> <ul style="list-style-type: none"> <li>■ SAP data file backups</li> <li>■ Data file and online log backups</li> <li>■ Error handling</li> </ul>
brarchive	<p>This command archives Oracle offline redo log files by communicating with the NetBackup for SAP backint interface. These files are copied by Oracle in its archiving directory. The brarchive command ensures that duplicates of these logs are available and that original files are not deleted prematurely. This command also keeps a profile and log of each archive.</p>
brrestore	<p>This command recovers database data files, control files, and online redo log files through the NetBackup for SAP backint interface. The brrestore command ensures that sufficient space is available prior to restoring these files, and it removes files that are overwritten during the recovery. This command also provides a query mode.</p>
SAP script	<p>This is a small script that contains SAP commands such as brbackup and brrestore.</p>

## NetBackup for SAP on MaxDB databases

Figure 1-5 shows the components that are found in a NetBackup for SAP on MaxDB database environment.

**Figure 1-5** Software components for a NetBackup for SAP on MaxDB database environment

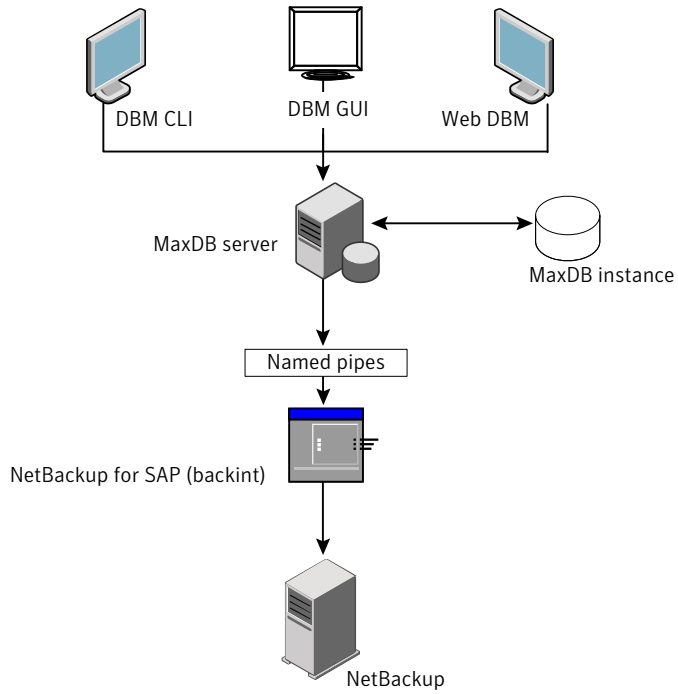

# Introduction to NetBackup SAP HANA

This chapter includes the following topics:

- [About NetBackup for SAP HANA](#)
- [NetBackup for SAP HANA databases](#)

## About NetBackup for SAP HANA

The NetBackup for SAP HANA Agent integrates the backint interface for SAP HANA along with the backup and the recovery management capabilities of NetBackup.

The software works in single as well as multi-node environments.

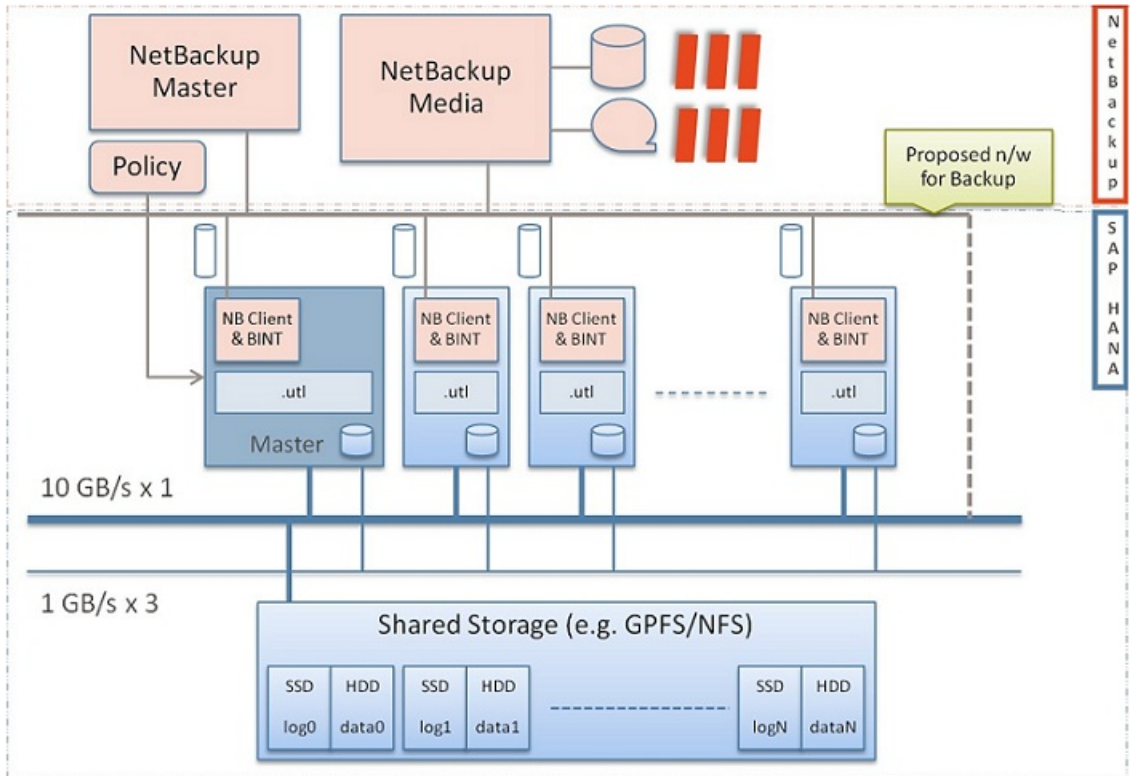

## NetBackup for SAP HANA databases

The NetBackup HANA agent implementation should work on all vendor HANA appliances that have HANA version 5, revision 46 and later versions. For Hitachi and IBM appliance there is a need to add an extra library `libelf.so.0`.

For the current support, a backup and a restore for HANA are initiated from the SAP HANA studio and not from NetBackup Administration Console.



# Installing NetBackup for SAP

This chapter includes the following topics:

- [Planning the installation of NetBackup for SAP](#)
- [Verifying the operating system and platform compatibility for NetBackup for SAP](#)
- [NetBackup server and client requirements for NetBackup for SAP](#)
- [SAP server software requirements for NetBackup for SAP](#)
- [Requirements for installing NetBackup for SAP in a NetBackup cluster](#)
- [Configuration and licensing requirements for NetBackup for SAP with Snapshot Client](#)
- [About license keys for NetBackup for SAP](#)
- [Copying the SAP binary file \(Windows Oracle databases without RMAN only\)](#)
- [Linking NetBackup for SAP with backint \(UNIX or Linux Oracle databases without RMAN only\)](#)
- [Linking the Oracle instances with the SBT library \(UNIX or Linux Oracle databases with RMAN only\)](#)

## Planning the installation of NetBackup for SAP

[Table 3-1](#) shows the major installation steps needed to run NetBackup for SAP. Each step contains one or more links to pertinent procedures and concepts.

**Table 3-1**      Installation steps for NetBackup for SAP

Step	Action	Description
Step 1	Verify the installation prerequisites.	<p>See “<a href="#">Verifying the operating system and platform compatibility for NetBackup for SAP</a>” on page 26.</p> <p>See “<a href="#">NetBackup server and client requirements for NetBackup for SAP</a>” on page 27.</p> <p>See “<a href="#">SAP server software requirements for NetBackup for SAP</a>” on page 27.</p> <p>See “<a href="#">Requirements for installing NetBackup for SAP in a NetBackup cluster</a>” on page 28.</p> <p>See “<a href="#">Configuration and licensing requirements for NetBackup for SAP with Snapshot Client</a>” on page 28.</p>
Step 2	Add the license key for NetBackup for SAP.	See “ <a href="#">About license keys for NetBackup for SAP</a> ” on page 28.
Step 3	Perform the appropriate linking procedure.  OR	<p>See “<a href="#">Linking NetBackup for SAP with backint (UNIX or Linux Oracle databases without RMAN only)</a>” on page 30.</p> <p>See “<a href="#">Linking the Oracle instances with the SBT library (UNIX or Linux Oracle databases with RMAN only)</a>” on page 31.</p>
	Copy the NetBackup for SAP binary file	See “ <a href="#">Copying the SAP binary file (Windows Oracle databases without RMAN only)</a> ” on page 29.

## Verifying the operating system and platform compatibility for NetBackup for SAP

Verify that the NetBackup for SAP agent is supported on your operating system or platform.

### To verify operating system and compatibility

- 1 Go to the Symantec Support webpage:  
<http://www.symantec.com/business/support/index.jsp>
- 2 Click on the link for **NetBackup Enterprise Server**.
- 3 In the list of documents, click on the following document:  
[NetBackup Database Agent Compatibility List](#)

- 4 For information on supported cluster environments for NetBackup for SAP, see the following document:  
[NetBackup Cluster Compatibility List](#)
- 5 For information on support for Snapshot Client, see the following document:  
[NetBackup Snapshot Client Compatibility List](#)

## NetBackup server and client requirements for NetBackup for SAP

Verify that the following requirements are met for the NetBackup server:

- The NetBackup server software is installed and operational on the NetBackup server. The NetBackup server platform can be any that NetBackup supports. See the [NetBackup Installation Guide](#).
- Make sure that you configure any backup media that the storage unit uses. The number of media volumes that are required depends on several things:
  - The devices used and storage capacity of the media
  - The sizes of the databases that you want to back up
  - The amount of data that you want to archive
  - The size of your backups
  - The frequency of backups or archives
  - The length of retention of the backup imagesSee the [NetBackup Administrator's Guide, Volume I](#).

Verify that the following requirements are met for the NetBackup clients:

- The NetBackup client software is installed on the computer that has the databases you want to back up.

## SAP server software requirements for NetBackup for SAP

Verify the following regarding the SAP server software on the NetBackup server or client:

- SAP server software must be installed and operational.
- One or more SAP instances must exist.

See [“NetBackup server and client requirements for NetBackup for SAP”](#) on page 27.

## Requirements for installing NetBackup for SAP in a NetBackup cluster

If you plan to use the database agent software on a NetBackup server configured in a NetBackup cluster, verify the following requirements:

- If NetBackup supports your cluster environment:  
See [“Verifying the operating system and platform compatibility for NetBackup for SAP”](#) on page 26.
- The NetBackup server software is installed and configured to work in a NetBackup cluster.  
See the [NetBackup Installation Guide](#).  
See the [NetBackup Clustered Master Server Administrator's Guide](#).
- The NetBackup client software is installed and operational on each node to which NetBackup can failover.
- On each node where NetBackup server resides, add the license key for the database agent.

## Configuration and licensing requirements for NetBackup for SAP with Snapshot Client

To use NetBackup for SAP with Snapshot Client, you must have a license for NetBackup Snapshot Client installed on the master server.

## About license keys for NetBackup for SAP

The NetBackup for SAP agent is installed with the NetBackup client software. No separate installation is required. A valid license for the agent must exist on the master server.

More information is available on how to add license keys.

See the [NetBackup Administrator's Guide, Volume I](#).

In a NetBackup cluster, add the key on each node where the NetBackup server is installed.

To use NetBackup for SAP and the features that are supported with the agent, you need the following keys.

Backup type or feature	License required
NetBackup for SAP agent	NetBackup for SAP
Snapshot backups	Snapshot Client

## Copying the SAP binary file (Windows Oracle databases without RMAN only)

Perform the following procedures only if you use NetBackup for SAP with an Oracle database but without the Oracle recovery manager (RMAN).

SAP requires that all SAP tools be located in a predetermined directory. The directory path is as follows:

```
C:\usr\sap\SID\SYS\exe\run
```

where *SID* is the unique name for an Oracle database instance. *SID* is also known as the System ID.

The directory should contain the following commands:

- brarchive
- brbackup
- brconnect
- brrestore
- brtools
- sapdba

### To copy the NetBackup for SAP binary file (Windows Oracle databases without RMAN only)

- ◆ Copy `backint.exe` from the NetBackup install directory to the SAP tools directory.

For example, if the Oracle instance name is CER, enter the following command:

```
copy install_path\NetBackup\bin\backint.exe  
c:\usr\sap\CER\sys\exe\run
```

# Linking NetBackup for SAP with backint (UNIX or Linux Oracle databases without RMAN only)

Perform the following procedures only if you use NetBackup for SAP with an Oracle database but without the Oracle recovery manager (RMAN).

SAP requires that all SAP tools be located in a predetermined directory. The directory path is as follows:

```
/usr/sap/SID/SYS/exe/run
```

where *SID* is the unique name for an Oracle database instance. *SID* is also known as the System ID.

The directory should contain the following commands:

- brarchive
- brbackup
- brconnect
- brrestore
- brtools
- sapdba

**To link the NetBackup for SAP binary file (UNIX or Linux Oracle databases without RMAN only)**

- ◆ Link `backint` from the NetBackup install directory to the SAP tools directory.

```
ln -s /usr/opensv/netbackup/bin/backint \  
/usr/sap/CER/SYS/exe/run/backint
```

---

**Note:** Never copy the file from one directory to another. Whenever NetBackup is upgraded it replaces `/usr/opensv/netbackup/bin/backint` with a new version. SAP automatically uses the updated file via the symbolic link. Copying a file can give errors.

---

# Linking the Oracle instances with the SBT library (UNIX or Linux Oracle databases with RMAN only)

Perform the linking procedures described in this topic only if you use NetBackup for SAP with an Oracle database and RMAN. The exact linking command to use depends on your operating system platform.

---

**Note:** You must link Oracle with the SBT library for all Oracle instances on the host that are going to be backed up through NetBackup for SAP using RMAN. Whenever a new Oracle instance is added it must also be similarly linked.

---

Link the library with NetBackup when:

- Using NetBackup for SAP for the first time.
- Adding a new SAP instance that should be backed up with NetBackup for SAP with RMAN.

**To link the NetBackup for SAP binary file on AIX (64-bit) and 64-bit Oracle9i R2 or later software**

- ◆ Enter the following command to link the Oracle database and the SBT library to NetBackup:

```
ln -s /usr/opensv/netbackup/bin/libsapora.a64 \  

    $ORACLE_HOME/lib/libobk.a
```

**To link the NetBackup for SAP binary file on HP-Itanium and 64-bit Oracle9i R2 or later software**

- ◆ Enter the following command to link the Oracle database and the SBT library to NetBackup:

```
ln -s /usr/opensv/netbackup/bin/libsapora.so \  

    $ORACLE_HOME/lib/libobk.so
```

**To link the NetBackup for SAP binary file on HP PA-RISC (64-bit) and 64-bit Oracle9i R2 or later software**

- ◆ Enter the following command to link the Oracle database and the SBT library to NetBackup:

```
ln -s /usr/opensv/netbackup/bin/libsapora.sl64 \  

    $ORACLE_HOME/lib/libobk.sl
```

**Linking the Oracle instances with the SBT library (UNIX or Linux Oracle databases with RMAN only)****To link the NetBackup for SAP binary file on Linux IBMpSeries or Linux Itanium and 64-bit Oracle9i R2 or later software**

- ◆ Enter the following command to link the Oracle database and the SBT library to NetBackup:

```
ln -s /usr/opensv/netbackup/bin/libsapora.so \  
$ORACLE_HOME/lib/libobk.so
```

**To link the NetBackup for SAP binary file on Linux (64-bit) and 64-bit Oracle9i R2 or later software**

- ◆ Enter the following command to link the Oracle database and the SBT library to NetBackup:

```
ln -s /usr/opensv/netbackup/bin/libsapora.so64 \  
$ORACLE_HOME/lib/libobk.so
```

**To link the NetBackup for SAP binary file on Solaris SPARC (64-bit) and 64-bit Oracle 9i R2 or later software**

- ◆ Enter the following command to link the Oracle database and the SBT library to NetBackup:

```
ln -s /usr/opensv/netbackup/bin/libsapora.so64.1 \  
$ORACLE_HOME/lib/libobk.so
```

**To link the NetBackup for SAP binary file on Solaris Opteron and 64-bit Oracle 10g R2 or later supported versions**

- ◆ Enter the following command to link the Oracle database and the SBT library to NetBackup:

```
ln -s /usr/opensv/netbackup/bin/libsapora.so.1 \  
$ORACLE_HOME/lib/libobk.so
```



# Installing NetBackup for SAP HANA

This chapter includes the following topics:

- [Planning the installation](#)
- [Verifying the operating system and platform compatibility for NetBackup for SAP HANA](#)
- [NetBackup server and client requirements for NetBackup for SAP HANA](#)
- [SAP HANA software requirements for NetBackup for SAP HANA](#)

## Planning the installation

[Table 4-1](#) shows the major installation steps needed to run NetBackup for SAP HANA. Each step contains one or more links to pertinent procedures and concepts.

For details about installing the media and master server, refer to the [NetBackup Installation Guide](#).

**Table 4-1** Installation steps for NetBackup for SAP HANA

Step	Action	Description
Step 1	Verify the installation prerequisites.	<p>See “<a href="#">Verifying the operating system and platform compatibility for NetBackup for SAP HANA</a>” on page 34.</p> <p>See “<a href="#">NetBackup server and client requirements for NetBackup for SAP HANA</a>” on page 34.</p> <p>See “<a href="#">SAP HANA software requirements for NetBackup for SAP HANA</a>” on page 35.</p>
Step 2	Add the license key for NetBackup for SAP.	See “ <a href="#">About license keys for NetBackup for SAP</a> ” on page 28.

## Verifying the operating system and platform compatibility for NetBackup for SAP HANA

Verify that the NetBackup for SAP HANA agent is supported on your operating system or platform.

### To verify operating system and compatibility

- 1 Go to the Symantec Support Web page:<http://www.symantec.com/business/support/index.jsp>
- 2 Click on the link for **NetBackup Enterprise Server**.
- 3 In the list of documents, click on the following document:*NetBackup Database Agent Compatibility List*.
- 4 For information on supported cluster environments for NetBackup for SAP, see the following document:*NetBackup Cluster Compatibility List*.

## NetBackup server and client requirements for NetBackup for SAP HANA

Verify that the following requirements are met for the NetBackup server:

- The NetBackup server software is installed and operational on the NetBackup server. The NetBackup server platform can be any that NetBackup supports. See the [NetBackup Installation Guide](#).

Make sure that you configure any backup media that the storage unit uses. The number of media volumes that are required depends on several things:

- The devices used and storage capacity of the media
  - The sizes of the databases that you want to back up
  - The amount of data that you want to archive
  - The size of your backups
  - The length of retention of the backup images.
  - The frequency of backups or archives
- See the [NetBackup Administrator's Guide, Volume I](#).

Verify that the following requirements are met for the NetBackup clients:

- The NetBackup client software is installed on the computer that has the databases you want to back up.
- Check that `libelf.so.0` is symbolically linked to the `libelf.so.0.8.12` file. These files are located in `/usr/lib64/`.

## SAP HANA software requirements for NetBackup for SAP HANA

Verify the following regarding the SAP HANA software on the NetBackup client:

- SAP HANA software must be installed and operational.
- One or more SAP HANA instances must exist.

# Configuring NetBackup for SAP

This chapter includes the following topics:

- [About configuring NetBackup for SAP](#)
- [About configuring a backup policy for an SAP database](#)
- [NetBackup for SAP backup scripts](#)
- [Configuring the logon account for the NetBackup Client Service for NetBackup for SAP](#)
- [About SAP configuration files](#)
- [Backing up files mounted with LOFS with NetBackup for SAP \(UNIX or Linux\)](#)
- [About permissions for NetBackup for SAP log files \(UNIX\)](#)
- [Configuring the Maximum jobs per client for NetBackup for SAP](#)
- [Performing a manual backup for an SAP policy](#)
- [Testing multiple concurrent backup jobs for NetBackup for SAP for Oracle \(without RMAN\)](#)

## About configuring NetBackup for SAP

Before attempting to configure NetBackup for SAP, verify that your environment meets the prerequisites and perform any other configuration that is required.

See “[Planning the installation of NetBackup for SAP](#)” on page 25.

After you complete the installation, follow the procedures in to configure your environment.

**Note:** If you use NetBackup for SAP on an Oracle database, all the configuration topics apply. If you use NetBackup for SAP on a MaxDB database, differences are noted in these topics. Also see the information on how to use NetBackup for SAP on MaxDB databases.

See [“About NetBackup for SAP on MaxDB databases”](#) on page 151.

**Table 5-1** Steps to configure NetBackup for SAP

Step	Action	Description
Step 1	Configuring a backup policy.	See <a href="#">“About configuring a backup policy for an SAP database”</a> on page 38.
Step 2	Create backup scripts.	See <a href="#">“NetBackup for SAP backup scripts”</a> on page 47.
Step 3	(Windows) Configure the log on account for the NetBackup Client Service	See <a href="#">“Configuring the logon account for the NetBackup Client Service for NetBackup for SAP ”</a> on page 55.
Step 4	Edit SAP configuration files.	See <a href="#">“About SAP configuration files”</a> on page 56.
Step 5	(UNIX or Linux) Configure backups of files mounted with LOFS.	See <a href="#">“Backing up files mounted with LOFS with NetBackup for SAP (UNIX or Linux)”</a> on page 66.
Step 6	(UNIX and Linux) Configure the permissions for log files.	See <a href="#">“About permissions for NetBackup for SAP log files (UNIX)”</a> on page 66.
Step 7	Configure the Maximum jobs per client.	See <a href="#">“Configuring the Maximum jobs per client for NetBackup for SAP”</a> on page 67.
Step 8	Test the configuration settings.	See <a href="#">“Performing a manual backup for an SAP policy”</a> on page 68.
Step 9	Test multiple drives.	See <a href="#">“Testing multiple concurrent backup jobs for NetBackup for SAP for Oracle (without RMAN)”</a> on page 68.

# About configuring a backup policy for an SAP database

A backup policy for a database defines the backup criteria for a specific group of one or more clients.

These criteria include the following:

- Storage unit and media to use
- Policy attributes
- Backup schedules
- Clients to be backed up
- The script files to run on the clients

To back up the database environment, define at least one SAP policy with the appropriate schedules. A configuration can have a single policy that includes all clients, or there can be many policies, some of which include only one client.

Most requirements for database policies are the same as for file system backups. In addition to the policy attributes for this database agent, other attributes are available that you should consider.

See the [NetBackup Administrator's Guide, Volume I](#).

To add and configure a policy, see the following topics:

- See [“Adding a new NetBackup for SAP policy”](#) on page 38.
- See [“About policy attributes for NetBackup for SAP”](#) on page 39.
- See [“About adding schedules to a NetBackup for SAP policy”](#) on page 40.
- See [“Adding clients to a NetBackup for SAP policy”](#) on page 45.

## Adding a new NetBackup for SAP policy

This topic describes how to add a new backup policy for a database.

### To add a new NetBackup for SAP policy

- 1 Log on to the master server as administrator (Windows) or root (UNIX).
- 2 Start the NetBackup Administration Console.
- 3 If your site has more than one master server, choose the one on which you want to add the policy.
- 4 In the NetBackup Administration Console, select **NetBackup Management > Policies**. Then select **Actions > New > New Policy**.

- 5 In the **Add a New Policy** dialog box, in the **Policy name** box, type a unique name for the new policy.
- 6 Click **OK**.
- 7 In the **Add New Policy** dialog box, in the **Policy type** list, select **SAP**.  
 The database agent policy type does not appear in the drop-down list unless your master server has a license key for the database agent.
- 8 Complete the entries on the **Attributes** tab.  
 See [“About policy attributes for NetBackup for SAP”](#) on page 39.
- 9 Add other policy information as follows:
  - Add schedules.  
 See [“About adding schedules to a NetBackup for SAP policy”](#) on page 40.
  - Add clients.  
 See [“Adding clients to a NetBackup for SAP policy”](#) on page 45.
  - Add scripts to the backup selections list.  
 See [“About backup selections for an SAP client”](#) on page 45.
- 10 When you have added all the schedules, clients, and backup selections you need, click **OK**.

## About policy attributes for NetBackup for SAP

With a few exceptions, NetBackup manages a database backup like a file system backup. Other policy attributes vary according to your specific backup strategy and system configuration.

For more information on policy attributes, see the [NetBackup Administrator’s Guide, Volume I. Table 5-2](#) describes the policy attributes available for a NetBackup for SAP policy.

**Table 5-2** Policy attribute descriptions for NetBackup for SAP policies

Attribute	Description
<b>Policy type</b>	Determines the types of clients that can be in the policy. In some cases the policy type determines the types of backups that NetBackup can perform on those clients. To use the SAP database agent, you must define at least one policy of type that is SAP.

**Table 5-2** Policy attribute descriptions for NetBackup for SAP policies  
*(continued)*

Attribute	Description
<b>Follow NFS</b>	<p>This option is available for SAP policies on UNIX. Select this attribute to back up files from NFS-mounted file systems. If this option is not selected, NetBackup cannot perform a backup of NFS-mounted files.</p> <p>See <a href="#">“Backing up files mounted with LOFS with NetBackup for SAP (UNIX or Linux)”</a> on page 66.</p> <p>Also see the <a href="#">NetBackup Administrator’s Guide, Volume I</a>.</p> <p><b>Note:</b> This option is not available for snapshot backups.</p>
<b>Keyword phrase</b>	For NetBackup for SAP, the <b>Keyword phrase</b> entry is ignored.
<b>Snapshot Client and Replication Director</b>	This group contains the options that enable backups with Snapshot Client.

## About adding schedules to a NetBackup for SAP policy

Each policy has its own set of schedules. These schedules initiate automatic backups and specify when a user can initiate operations. A database backup has these types of schedules: application backup and automatic backup.

### NetBackup for SAP backup types

[Table 5-3](#) shows the backup schedules you can specify.

**Table 5-3** SAP backup types

Backup type	Description
Application Backup	The Application Backup schedule enables user-controlled NetBackup operations from the client. These operations include those initiated from the client and those initiated from an automatic schedule on the master server. Configure at least one Application Backup schedule for each database policy. The Default-Application-Backup schedule is configured automatically as an Application Backup schedule.
<b>Automatic Full Backup</b>	An automatic full backup schedule specifies the dates and times for NetBackup to automatically start backups. NetBackup runs the scripts in the order that they appear in the file list. If there is more than one client in the policy, the scripts are run on each client. The schedule name and type are passed to the scripts so they can distinguish initiation from a full vs incremental schedule and operate appropriately.



**Table 5-3** SAP backup types (*continued*)

Backup type	Description
<b>Automatic Incremental Backup</b>	<p>An automatic incremental backup is a backup of only those blocks that have changed since the last automatic full (baseline) backup. This kind of backup takes less time and space than a full backup because the automatic incremental backup contains only the changed data.</p> <p>NetBackup for SAP supports this type of backup in MaxDB environments and in Oracle environments with RMAN.</p> <p>This schedule type has no direct value in Oracle environments without RMAN because a file level backup, and not the block level backup, is performed.</p>

### Configuring a NetBackup for SAP application backup schedule

A database backup requires an application backup schedule. You cannot perform backups if this type of schedule is not included in the policy. The NetBackup for SAP agent automatically creates this schedule and names it

**Default-Application-Backup.**

The backup window for an application backup schedule must encompass the time period during which all scheduled jobs and client-initiated jobs can occur. This window is necessary because the application backup schedule accepts the backup request from NetBackup for SAP regardless of whether the backup was initiated from an automatic schedule or from the client. You can choose to set the window for the application backup schedule for 24 hours per day, seven days per week. This window ensures that your operations are never locked out due to the application backup schedule.

**To configure an application backup schedule**

- 1 In the **Policy** dialog box, click the **Schedules** tab.  
 To access the **Policy** dialog box, double-click the policy name in the **Policies** list in the NetBackup Administration Console .
- 2 Double-click the schedule that is named **Default-Application-Backup**.
- 3 Specify the other properties for the schedule.

---

**Note:** Some types of SAP backups allow for multiple application backup schedules, so that storage and retention attributes can be set appropriately. In that case, additional application schedules can be created. Specify the application backup schedule name in the `initSID.utl` file on the client.

---

See [“About NetBackup for SAP schedule properties”](#) on page 43.

**Example application backup schedule for NetBackup for SAP**

Assume the following:

- Users perform database backup operations during business hours, 08:00 to 13:00.
- The automatic backups that use this policy start between 18:00 and 22:00.

In this scenario, the application backup schedule must have a start time of 0800 and a duration of 14 hours. Alternatively, the schedule can have two windows each day; one with a start time of 0800 and duration of 5 hours, and another with a start time of 1800 and a duration of 4 hours.

**Table 5-4** Example settings for a NetBackup for SAP application backup schedule

Schedule option	Setting
Retention	2 weeks
Backup window	Sunday through Saturday 00:08:00 - 22:00:00

**Configuring NetBackup for SAP automatic backup schedules**

If you plan to have NetBackup perform automatic backups, or if you use Snapshot Client features, you need one or more automatic backup schedules.

**To configure an automatic backup schedule**

- 1 On the **Policy** dialog box, click the **Schedules** tab.
- 2 Click **New**.
- 3 Specify a unique name for the schedule.
- 4 Select the **Type of backup**.  
 See [“NetBackup for SAP backup types”](#) on page 40.
- 5 Specify the other properties for the schedule.  
 See [“About NetBackup for SAP schedule properties”](#) on page 43.
- 6 Click **OK**.

**Example automatic backup schedule for NetBackup for SAP**

[Table 5-5](#) shows example settings for an automatic backup schedule.

**Table 5-5** Example settings for a NetBackup for SAP automatic backup schedule

Schedule property	Setting
Retention	2 weeks
Frequency	Every week
Backup window	Sunday, 18:00:00 - 22:00:00

**About NetBackup for SAP schedule properties**

This topic describes the schedule properties that have a different meaning for database backups than for file system backups. Other schedule properties vary according to your specific backup strategy and system configuration. Additional information about other schedule properties is available.

See the [NetBackup Administrator’s Guide, Volume I](#).

**Table 5-6** Description of schedule properties

Property	Description
<b>Type of backup</b>	Specifies the type of backup that this schedule controls. The selection list shows only the backup types that apply to the policy you want to configure.  See <a href="#">“NetBackup for SAP backup types”</a> on page 40.

**Table 5-6** Description of schedule properties (*continued*)

Property	Description
<b>Schedule type</b>	<p>You can schedule a backup in one of the following ways:</p> <ul style="list-style-type: none"> <li>■ <b>Frequency</b>  This setting is used only for automatic schedules. It is not used for application schedules. <b>Frequency</b> specifies the period of time that can elapse until the next backup operation begins on this schedule. For example, assume that the frequency is seven days and a successful backup occurs on Wednesday. The next full backup does not occur until the following Wednesday. Typically, incremental backups have a shorter frequency than full backups.</li> <li>■ <b>Calendar</b>  This setting is used only for schedules. It is not used for application schedules. The <b>Calendar</b> option allows you to schedule backup operations that are based on specific dates, recurring week days, or recurring days of the month.</li> </ul>
<b>Retention</b>	<p>The retention period for an application backup schedule refers to the length of time that NetBackup keeps the non-snapshot SAP backup images. The retention period for an automatic schedule controls how long NetBackup keeps records of when automatic backups occurred. For example, if your database is backed up once every Sunday morning, you should select a retention period of at least 2 weeks.</p> <p>The retention period is affected by the scheduling type selected, as follows:</p> <ul style="list-style-type: none"> <li>■ <b>Frequency-based scheduling</b>  Set a retention period that is longer than the frequency setting for the schedule. For example, if the frequency setting is set to one week, set the retention period to be more than one week. The NetBackup scheduler compares the latest record of the automatic backup schedule to the frequency of that automatic backup schedule to determine whether a backup is due. This means that if you set the retention period to expire the record too early, the scheduled backup frequency is unpredictable. However, if you set the retention period to be longer than necessary, the NetBackup catalog accumulates unnecessary records.</li> <li>■ <b>Calendar-based scheduling</b>  The retention period setting is not significant for calendar-based scheduling.</li> </ul> <p><b>Note:</b> If using Snapshot Client, the retention on the automatic schedule also determines how long the SAP phase 1 backup of the database files is retained.</p>
<b>Multiple copies</b>	<p>If you want to specify multiple copies of a backup for the policy, configure <b>Multiple copies</b> on the application backup schedule. If using Snapshot Client, also specify <b>Multiple copies</b> on the automatic schedule.</p>

## Adding clients to a NetBackup for SAP policy

The client list contains a list of the clients on which your scripts are run during an automatic backup, and/or the clients that can send backup requests to the application schedule. A NetBackup client must be in at least one policy but can be in more than one.

For a NetBackup for SAP policy, clients you want to add must have the following software installed:

- SAP
- NetBackup client or server
- The backup or restore script(s)

### To add clients to a NetBackup for SAP policy

- 1 To access the **Policy** dialog box, double-click the policy name in the **Policies** list in the NetBackup Administration Console.
- 2 In the **Policy** dialog box, click the **Clients** tab.
- 3 Click **New**.
- 4 Type the name of the client and press **Enter** (Windows) or click **Add** (Java).  
If SAP is installed in a cluster, specify the virtual SAP name as the client name.
- 5 (Windows) To add another client, repeat step 3 and step 4.
- 6 (Java) To add another client, repeat step 4.
- 7 If this client is the last client you want to add, click **OK**.
- 8 (Java) In the **Policy** dialog box, click **Close**.

## About backup selections for an SAP client

The backup selections list in a database policy is different from the list in non-database policies. For example, in a Standard or MS-Windows policy, the list contains files and directories to be backed up. In a database policy, you specify scripts to be run.

### About NetBackup for SAP scripts rules

Observe the following when you use scripts:

- Make sure that the scripts reside on each client in the client list and in the same location as otherwise they fail to execute on every client. Make sure that NetBackup has permission access the location you choose and that NetBackup can run the scripts.

- NetBackup installs sample scripts when you install the software; you can modify these scripts for your own use. Be sure to rename the scripts or copy the scripts to a location outside of the original installation location. This ensures that future NetBackup upgrades do not overwrite the SAP instance-specific modification that you are required to make before using the scripts.
- If you use NetBackup for SAP in a cluster, make sure that the scripts reside in a location that is available after a failover.

Add scripts to the backup selections list only if you want to set up a policy for automatic backups. These scripts are run for automatic backup schedules. NetBackup runs the scripts in the order that the scripts appear in the backup selections list.

See [“NetBackup for SAP backup scripts”](#) on page 47.

## Adding NetBackup for SAP scripts to the backup selections list

The following procedures describe how to add scripts to the backup selections list with both the Java interface and the Windows interface. Review the information on backup scripts if necessary.

See [“NetBackup for SAP backup scripts”](#) on page 47.

---

**Note:** Be sure to specify the correct script names in the backup selections list to prevent an error or possibly a wrong operation. Make sure that the script resides on the client before you try to add it to the backup selections list.

---

### To add NetBackup for SAP scripts to the backup selections list from the Java interface

- 1 Open the **Policy** dialog box.  
 To access the **Policy** dialog box, double-click the policy name in the Policies list in the NetBackup Administration Console.
- 2 Click the **Backup Selections** tab.
- 3 Click **New**.
- 4 In the **Script** box, type the full path name of a script on the client.

For example:

```
/usr/opensv/netbackup/ext/db_ext/sap/scripts/sap_oracle/my_sap_<SID>_offline_backup
```

```
C:\Program Files\VERITAS\NetBackup\DbExt\SAP\samples\my_sap_<SID>_offlne_backup.cmd
```

- 5 Click **Add** to add the script to the list.
- 6 Click **OK**.

#### To add NetBackup for SAP scripts to the backup selections list from the Windows interface

- 1 In the **Policy** dialog box, click the **Backup Selections** tab.

To access the **Policy** dialog box, double-click the policy name in the Policies list in the NetBackup Administration Console.

- 2 Click **New**.
- 3 Specify the names of the scripts you want NetBackup to use.

Use one of the following methods:

- Type the full path name of the script on the client. For example:

```
/usr/opensv/netbackup/ext/db_ext/sap/scripts/sap_oracle/my_sap_<SID>_offline_backup
```

```
C:\Program Files\VERITAS\NetBackup\DbExt\SAP\samples\my_sap_<SID>_offline_backup.cmd
```

- Click the **Remote Folder** button.



- 4 Navigate to and select the script file, then click **OK**.
- 5 Click **OK**.

## NetBackup for SAP backup scripts

If you configured a policy for automatic scheduling, you also need to specify backup scripts to be run automatically. You can either create your own scripts or you can modify one or more of the scripts that are included in the following location(s):

Windows:

```
C:\Program Files\Veritas\NetBackup\DbExt\SAP\samples
```

UNIX or Linux:

```
/usr/opensv/netbackup/ext/db_ext/sap/scripts/sap_oracle  
/usr/opensv/netbackup/ext/db_ext/sap/scripts/sap_maxdb
```

[Table 5-7](#) shows the sample scripts.

**Table 5-7** NetBackup for SAP scripts

Script name	Used by (underlying database)	Comments
sap_offline_backup sap_offline_backup.cmd	Oracle without RMAN	Issues a <code>brbackup</code> command and performs a whole offline database backup.  When initiated from an automatic schedule, the NetBackup <code>bphdb</code> process will set these variables into the environment, for use by the script and/or SAP <code>backint</code> interface. They identify the master server and policy that caused the script to be executed.  UNIX/Linux: <code>\$SAP_SERVER \$SAP_POLICY</code> Windows: <code>%SAP_SERVER% %SAP_POLICY%</code>  If the script is initiated from the client host, these variables can be set into the environment manually. On UNIX/Linux, the variables should be exported after being set.
sap_online_backup.cmd sap_online_backup	Oracle without RMAN	Issues the <code>brbackup</code> and <code>brarchive</code> commands and performs a whole online database backup followed by an offline redo log backup.
sap_redo_log_backup sap_redo_log_backup.cmd	Oracle without RMAN	Issues the <code>brarchive</code> command and backs up the offline redo log files.
sap_rman_backup sap_rman_backup.cmd	Oracle with RMAN	Issues the <code>brbackup</code> command to perform either an RMAN incremental level 0 or incremental level 1 cumulative backup depending on whether the script was initiated from an Automatic Full or Automatic Cumulative schedule.  If this script is to be initiated from the client, add logic to set the <code>SAP_FULL</code> or <code>SAP_CINC</code> variable appropriately. Otherwise the script will exit with status 0 without taking a backup.



**Table 5-7** NetBackup for SAP scripts (*continued*)

Script name	Used by (underlying database)	Comments
sap_maxdb_backup sap_maxdb_backup.cmd	MaxDB	Issues a <code>dbmcli</code> command and uses the specified backup medium to perform either a full or cumulative incremental backup depending on whether the script was initiated from an Automatic Full or Automatic Cumulative schedule.  If this script is to be initiated from the client, add logic to set the <code>SAP_FULL</code> or <code>SAP_CINC</code> variable appropriately. Otherwise the script will exit with status 0 without taking a backup.

If you decide to use these scripts, customize them for your environment.

---

**Note:** Always specify the correct script when configuring automatic backups or when starting operations through NetBackup. NetBackup for SAP does not generate an error if a restore script is used for a backup operation or a backup script is used for a restore operation.

---

## Modifying the NetBackup for SAP backup scripts

This topic describes how to modify the backup scripts for NetBackup for SAP.

### To modify the backup scripts

- 1 Copy the example script(s) from one of the following director(ies) to a different location on your client.

UNIX or Linux:

```
/usr/opensv/netbackup/ext/db_ext/sap/scripts/sap_oracle  
/usr/opensv/netbackup/ext/db_ext/sap/scripts/sap_maxdb
```

Windows:

```
install_path\NetBackup\DbExt\SAP\samples
```

The SAP scripts can reside anywhere on the client. Do not store your scripts in the sample directory because your modifications are lost if you upgrade or reinstall. Always relocate your scripts to a safe location. If the client is clustered, this location must be available after a failover.

- 2 Enable proper permissions on the script files so NetBackup can run the scripts.

On UNIX or Linux, set the access permissions of these scripts to 775.

- 3 Modify the script according to the instructions in the file.

On UNIX or Linux, remember to edit the lines that starts with `su`. If you do not include `su - user` in your script, it does not run with the proper account and environment variables. (`user` is the SAP administrator account.) This situation can lead to problems with database backups and restores.

See [“Example NetBackup for SAP backup script \(Windows\)”](#) on page 50.

See [“Example NetBackup for SAP backup script \(UNIX\)”](#) on page 52.

- 4 Test the scripts you created.

See [“Performing a manual backup for an SAP policy”](#) on page 68.

## Example NetBackup for SAP backup script (Windows)

This topic includes an example backup script that was created for Windows.

For example, the `sap_offline_backup.cmd` script contains the following lines:

```
@REM  
@REM $Header: sap_offline_backup.cmd,v 1.2 2002/11/20 00:47:59 $  
@REM  
@echo off
```

```
REM This environment variable are created by NetBackup (bphdb)
```

```

echo SAP_SCHEDULED = %SAP_SCHEDULED%
echo SAP_USER_INITIATED = %SAP_USER_INITIATED%
echo SAP_SERVER = %SAP_SERVER%
echo SAP_POLICY = %SAP_POLICY%

REM -----
REM Replace cer below with the Oracle SID of the target database.
REM -----

set ORACLE_SID=cer

REM -----
REM Replace c:\oracle below with the Oracle home path.
REM -----

set ORACLE_HOME=c:\oracle

REM -----
REM Replace C:\oracle\CER with SAPData Home Path
REM -----

set SAPDATA_HOME=C:\oracle\CER

REM -----
REM Replace path with the correct sap archive path.
REM -----

set SAPARCH=%SAPDATA_HOME%\saparch

REM -----
REM Replace path with the correct sap backup path.
REM -----

set SAPBACKUP=%SAPDATA_HOME%\sapbackup

REM -----
REM Replace path with the correct sap reorg path.
REM -----

set SAPREORG=%SAPDATA_HOME%\sapreorg

REM -----
REM Replace path with the correct Path to Brtools

```

```
REM -----  
  
set SAPEXE=C:\usr\sap\%ORACLE_SID%\sys\exe\run  
  
REM -----  
REM Replace path with the correct BRBACKUP path.  
REM -----  
  
set BRBACKUP=c:\usr\sap\%ORACLE_SID%\sys\exe\run\brbackup  
  
REM Full offline backup  
  
set CMD_LINE=%BRBACKUP% -u internal/ -c -d util_file -t offline -m all  
%CMD_LINE%  
  
REM -----  
REM To communicate with NetBackup's job monitor for an automatic schedule  
REM a "STATUS_FILE" variable is created by NetBackup (bphdb) that contains  
REM a path to a file. This file is checked by NetBackup to determine if the  
REM automatic schedule was successful. It is up to the script to write  
REM a 0 (passed) or 1 (failure) to the status file to communicate to NetBackup  
REM the status of the execution of the script. The following code echoes a 0  
REM to %STATUS_FILE% if successful and echoes a 1 to %STATUS_FILE% for a  
REM failure.  
REM -----  
  
if errorlevel 1 goto errormsg  
echo BRBACKUP successful  
if "%STATUS_FILE%" == "" goto end  
if exist "%STATUS_FILE%" echo 0 > "%STATUS_FILE%"  
goto end  
  
:errmsg  
echo Execution of BRBACKUP command failed - exiting  
if "%STATUS_FILE%" == "" goto end  
if exist "%STATUS_FILE%" echo 1 > "%STATUS_FILE%"  
  
:end
```

## Example NetBackup for SAP backup script (UNIX)

For example, the `sap_offline_backup` script contains the following lines:

```
#!/bin/sh
#
#NOTE:IF your SAP user (in this script orasap) runs in C shell, environmental
#variables can not be exported. In that case, you should modify this script to
#work in your environment. For example:
#   SAP_SERVER=$SAP_SERVER; export SAP_SERVER; (Correct for Bourne and Korn shells)
#   can change into
#   setenv SAP_SERVER $SAP_SERVER; (Correct for C shell)
#
#
#This environment variable are created by NetBackup (bphdb)
#
echo "SAP_SCHEDULED = $SAP_SCHEDULED"
echo "SAP_USER_INITIATED = $SAP_USER_INITIATED"
echo "SAP_SERVER = $SAP_SERVER"
echo "SAP_POLICY = $SAP_POLICY"

RETURN_STATUS=0

SAP_ENV=""
#
# If SAP_SERVER exists then export it to make it available to backint
#
if [ -n "$SAP_SERVER" ]
then
    SAP_ENV="$SAP_ENV SAP_SERVER=$SAP_SERVER; export SAP_SERVER;"
    #if Oracle DBA account( orasap user) uses C Shell, comment the above line and
    #uncomment next line
    #    SAP_ENV="$SAP_ENV setenv SAP_SERVER $SAP_SERVER;"
fi

#
# If SAP_POLICY exists then export it to make it available to backint
#
if [ -n "$SAP_POLICY" ]
then
    SAP_ENV="$SAP_ENV SAP_POLICY=$SAP_POLICY;export SAP_POLICY;"
    #if Oracle DBA account( orasap user) uses C Shell, comment the above line and
    #uncomment next line
    #    SAP_ENV="$SAP_ENV setenv SAP_POLICY $SAP_POLICY;"
fi
```

```
#
# Full offline backup
#

CMD_LINE="$SAP_ENV brbackup -c -d util_file -t offline -m all"

#
# The username on the "su" command needs to be replaced with the correct
# user name.
#
echo "Execute $CMD_LINE"
su - orasap -c "$CMD_LINE"

RETURN_STATUS=$?

exit $RETURN_STATUS
```

## NetBackup for SAP backup script parameters

The SAP scripts that enable the SAP utilities to perform backups and restores use parameters defined in the following sources:

- Environment variables
- Configuration files. For example, `initSID.utl`, where `SID` is the instance.
- (UNIX or Linux) NetBackup configuration file (`bp.conf`)
- (Windows) NetBackup configuration

You can use the different parameter sources to create SAP scripts to perform different database backup and restore tasks.

For example, you can define `%SAP_POLICY%` (`$SAP_POLICY`) in an SAP script to perform different types of backups.

[Table 5-8](#) describes the environment variables that are created locally when NetBackup's automatic scheduler runs an SAP script. Their values can be used to direct the flow of actions within the script. Some affect the SAP `backint` interface, and can be changed within the script.

**Table 5-8** Environment variables

Environment variable	Purpose
\$SAP_POLICY %SAP_POLICY%	Names the NetBackup for SAP policy, if initiated from an automatic backup schedule. If set, specifies the policy to which the application backup jobs will be sent.
\$SAP_SCHEDULED %SAP_SCHEDULED%	Is set to 1 if this operation was initiated from an automatic schedule. If not set to 1, the script can then set values for the other variables during client-initiated operations.
\$SAP_SERVER %SAP_SERVER%	Names the NetBackup server if initiated from an automatic backup schedule. If set, specifies the master server to which the application backup jobs will be sent.
\$SAP_USER_INITIATED %SAP_USER_INITIATED%	The opposite of SAP_SCHEDULED. Is set to 0 if this operation was initiated from an automatic schedule.
SAP_SNC_SCHED	Names the NetBackup for SAP automatic schedule, if initiated from an automatic schedule.
SAP_FULL/SAP_CINC/SAP_INCH	If initiated from an automatic schedule, the appropriate one will be set to 1, the others to 0.
SAP_CLIENT	Names the NetBackup for SAP client from the policy, if initiated from an automatic schedule. If set, specifies the client name which the application backup job will use

When an SAP script starts from the Java interface, it creates all of the preceding variables except for the %SAP\_POLICY% (\$SAP\_POLICY) variable.

## Configuring the logon account for the NetBackup Client Service for NetBackup for SAP

Because the NetBackup Client Service is started by default under the `SYSTEM` account, you also must give special attention to database user authentication. The `SYSTEM` account does not have permission to connect to the target database if you use OS authentication instead of passwords.

If you use OS authentication, run the NetBackup client service under an account that has `SYSDBA` privileges.

---

**Note:** In a cluster environment, perform the steps on each database node in the cluster. For an off-host backup, perform the steps on the alternate client.

---

**To configure the logon account for the NetBackup Client Service for NetBackup for SAP**

- 1 Open the Windows Services application.
- 2 Double-click on the **NetBackup Client Service** entry.
- 3 Click on the **Log On** tab.
- 4 Type the account name with SYSDBA privileges.
- 5 Type the password.
- 6 Click **OK**.
- 7 Stop and start the NetBackup Client Service.
- 8 Close the Services control panel application.

## About SAP configuration files

[Table 5-9](#) shows the files you need to modify depending upon whether your underlying database is an Oracle database or a MaxDB database.

**Table 5-9** SAP configuration files

File	Underlying database	Comments
<code>initSID.utl</code>	Oracle and MaxDB	SAP parameter file. This file specifies policy, schedule, client, and other information to the <code>backint</code> interface.
<code>initSID.sap</code>	Oracle	SAP profile file. This file contains information that the SAP tools use to interact with the <code>backint</code> and <code>RMAN</code> interfaces.
<code>bsi.env</code>	MaxDB	MaxDB configuration file. This file contains information that the SAP tools use to interact with the <code>backint</code> interface.

See [“About configuring NetBackup for SAP”](#) on page 36.

See [“Relationships between SAP database configuration files”](#) on page 57.

See [“NetBackup for SAP backup types”](#) on page 40.



## Relationships between SAP database configuration files

The SAP tools pass information in these configuration files to the `backint` interface.

When `backint` runs, the following occurs:

- In NetBackup for SAP on Oracle databases, you specify the actual `initSID.utl` file name as the argument to the `util_par_file` parameter in the `initSID.sap` file.
- In NetBackup for SAP on MaxDB databases, you specify the actual `initSID.utl` file name as the argument to the `PARAMETERFILE` parameter in the `bsi.env` file.
- The `initSID.utl` file name becomes the argument to the `backint` command's `-p par_file` parameter.

See [“About SAP configuration files”](#) on page 56.

See [“NetBackup for SAP on MaxDB databases”](#) on page 21.

See [“NetBackup for SAP backup types”](#) on page 40.

## Modifying the `initSID.utl` file for NetBackup for SAP

The `initSID.utl` file is the SAP parameter file. Edit this file as part of configuring NetBackup for SAP.

### To modify the `initSID.utl` file

#### 1 Check for an existing parameter file.

If an `initSID.utl` file already exists in the `$ORACLE_HOME/dbs` or `%ORACLE_HOME%\database` directory, copy it to a backup file.

#### 2 Create a new parameter file.

Copy the parameter file that is included in the NetBackup for SAP software distribution to the appropriate directory:

Windows:

```
%ORACLE_HOME%\database
```

Unix or Linux:

```
$ORACLE_HOME/dbs
```

For example, if the Oracle instance is `SAP`, copy the NetBackup example `.utl` file to `initSAP.utl`, as follows:

Windows:

```
copy install_path\NetBackup\dbext\sap\scripts\initSAP.utl  
%ORACLE_HOME%\database\initSAP.utl
```

Unix or Linux:

```
cp /usr/opensv/netbackup/ext/db_ext/sap/scripts/sap_oracle/initSAP.utl \  
$ORACLE_HOME/dbs/initSAP.utl
```

#### 3 Modify `initSID.utl` file with a text editor to set the parameters to values that are appropriate to your site.

The following parameters are required: `client`, `switch_list`, `switch_log`, `switch_sem`.

You can set the following additional parameters depending on whether or not you use RMAN:

- If you use RMAN, set `policy`, `schedule`, and `server`.
- If you do not use RMAN, set `drives`, `policy`, `schedule`, and `server`.

## Example NetBackup for SAP `initSID.utl` file

The following shows example `initSID.utl` files with all the parameters required for NetBackup for SAP on Oracle databases:

**UNIX or Linux:**

```
policy sap_policy_1
schedule Default-Application-Backup
client puffin
server puffin
drives 2
switch_list /oracle/sap/sapbackup/.switch.lis
switch_sem /oracle/sap/sapbackup/.switch.sem
switch_log /oracle/sap/sapbackup/.switch.log
```

**Windows:**

```
policy sap_policy_1
schedule Default-Application-Backup
client puffin
server puffin
drives 2
switch_list F:\oracle\SID\SAPBackup\.switch.lis
switch_sem F:\oracle\SID\SAPBackup\.switch.sem
switch_log F:\oracle\SID\SAPBackup\.switch.log
```

---

**Note:** The question mark (?) and ampersand (&) Oracle substitution characters and the \$ORACLE\_HOME (%ORACLE\_HOME%) environment variable are not allowed in the `initSID.utl` file. They are not allowed in the *par\_file* that the `backint -p parfile` option identifies.

---

## Modifying the `initSID.sap` file (NetBackup for SAP Oracle databases only)

The `initSID.sap` file is the SAP profile file. This file signals to the SAP tools that you use the `backint` interface and conveys information about NetBackup for SAP to the SAP tools. Edit this file as part of configuring NetBackup for SAP when the underlying database is Oracle.

### To modify the `initSID.sap` file

- 1 Check for an existing profile file.

If an `initSID.sap` file already exists in the `$ORACLE_HOME/dbs (%ORACLE_HOME%\database)` directory, copy it to a backup file.

- 2 Create a new profile file.

Copy the profile file that is included in the NetBackup for SAP software distribution to the `$ORACLE_HOME/dbs (%ORACLE_HOME%\database)` directory.

For example, if the Oracle instance is `SAP`, copy the NetBackup example `.sap` file to `initSAP.sap`, as follows:

Unix or Linux:

```
cp /usr/opensv/netbackup/ext/db_ext/sap/scripts/sap_oracle/initSAP.sap \  
$ORACLE_HOME/dbs/initSAP.sap
```

Windows:

```
copy install_path\NetBackup\dbext\sap\scripts\initSAP.sap \  
%ORACLE_HOME%\database\initSAP.sap
```

- 3 Modify the `initSID.sap` file with a text editor to set the `backup_dev_type` and `util_par_file` parameters to values that are appropriate to your site.

- 4 (Conditional) Specify the `rman_parms` parameter and set the `NB_ORA_SAP` environment variable.

Perform this step only if you use NetBackup for SAP on an Oracle database with RMAN. For example:

```
rman_parms = "ENV=(NB_ORA_SAP=file) "
```

where *file* specifies the full path to the `initSID.utl` file. Do not use substitution in the *file* specification.

For example, this parameter might look like the following:

Unix or Linux:

```
rman_parms = "ENV=(NB_ORA_SAP=/apps/oracle/dbs/initCER.utl) "
```

Windows:

```
rman_parms = "ENV=(NB_ORA_SAP=C:\apps\oracle\database\initCER.utl) "
```

Depending on your site practices, you might want to specify the following additional NetBackup environment variables and their values as arguments to the `rman_parms` parameter: `NB_ORA_POLICY`, `NB_ORA_SCHED`, `NB_ORA_CLIENT`, and `NB_ORA_SERV`. You can also specify values for these environment variables in the `initSID.utl` file. If you specify differing values, the ones in `initSID.sap` override those in `initSID.utl`.

For example, consider that you want to use one policy and schedule for the first part of a backup (data files). You want a different policy and schedule for the second part of a backup (the control file backup). You can set the `NB_ORA_POLICY` and `NB_ORA_SCHED` variables in `initSID.sap` to pertain to the first part of the backup. Then, you can set these variables to the different values that pertain to the second part of the backup in `initSID.utl`. NetBackup for SAP checks only `initSID.utl` when backing up the control files; it does not check `initSID.sap`.

You can include other RMAN parameters in this file. For more information on other parameters, see your SAP documentation.

- 5 Save and close the `initSID.sap` file.

## Example initSID.sap file (NetBackup for SAP on Oracle databases only)

For example, assume that `initSAP.sap` is your profile file and `initSAP.utl` is your parameter file. You can use the following procedure to set parameters.

**To edit the `initSID.sap` file (NetBackup for SAP on Oracle databases only)**

1 Use a text editor to open the `initSAP.sap` file.

2 Find the following line:

```
backup_dev_type = tape
```

3 Copy and paste this line under the original.

```
backup_dev_type = tape  
backup_dev_type = tape
```

4 Comment out the original line.

```
#backup_dev_type = tape  
backup_dev_type = tape
```

5 Change `tape` to `util_file`.

```
#backup_dev_type = tape  
backup_dev_type = util_file
```

6 Find the following line:

```
util_par_file = file_path
```

7 Copy and paste this line under the original.

```
util_par_file = file_path  
util_par_file = file_path
```

**8** Comment out the original line.

```
#util_par_file = file_path
util_par_file = file_path
```

**9** Change *file\_path* to the path to the `initSID.utl` parameter file.

Unix or Linux:

```
#util_par_file = file_path
util_par_file = ?/dbs/init@.utl
```

Windows:

```
#util_par_file = file_path
util_par_file = ?\database\init@.utl
```

This example file uses environment variable settings and Oracle substitution characters. When the SAP tools interpret the `initSID.sap` profile file, they replace the question mark (?) and at sign (@) characters.

These characters are replaced with the values assigned to the `$ORACLE_HOME` (`%ORACLE_HOME%`) and `$ORACLE_SID` (`%ORACLE_SID%`) environment variables, respectively.

## Modifying the `bsi.env` file (NetBackup for SAP on MaxDB databases)

The `bsi.env` file specifies the following:

- The `backint` for MaxDB program's location, which is NetBackup for SAP on MaxDB.
- How to communicate with `backint`.

The database manager uses this information when it performs backups and restores.

`bsi.env` is the default name for this configuration file. If you want to change this name, you can specify a different name in the `BSI_ENV` environment variable in the MaxDB user environment.

[Table 5-10](#) shows the parameters you can include in the `bsi.env` file.

**Table 5-10** `bsi.env` file parameters

Parameter	Description
BACKINT /usr/opensv/netbackup/bin/backint	Specifies the absolute path and file name of the <code>backint</code> for MaxDB program.
BACKINT <install_path>\Veritas\NetBackup\bin\backint.exe	

**Table 5-10** bsi.env file parameters (*continued*)

Parameter	Description
INPUT <i>absolute_path/file_name</i> INPUT <i>absolute_path\file_name</i> OUTPUT <i>absolute_path/file_name</i> OUTPUT <i>absolute_path\file_name</i> ERROROUTPUT <i>absolute_path/file_name</i> ERROROUTPUT <i>absolute_path\file_name</i>	<p>The INPUT parameter specifies the absolute path and file name of the standard input file. The OUTPUT parameter specifies the absolute path and file name of the standard output file. The ERROROUTPUT file specifies the absolute path and file name of the standard error output file.</p> <p>The database manager creates these files temporarily and uses them for standard input, output, and error output for <code>backint</code> for MaxDB.</p>
PARAMETERFILE <i>absolute_path/file_name</i> PARAMETERFILE <i>absolute_path\file_name</i>	<p>Specifies the absolute path and file name of the configuration file for the <code>backint</code> for MaxDB program, <code>initsAP.utl</code>.</p>
TIMEOUT_SUCCESS <i>seconds</i>	<p>The number of seconds after which the backup tool exits and after the database kernel has copied all data successfully. Default is 300.</p> <p>This value is the period of time after which the database manager terminates the backup tool if all data has been copied to the pipes. Note that the backup tool always exits after this defined period. This exit occurs whether all the data is copied from the database kernel is backed up by the backup tool or not.</p>
TIMEOUT_FAILURE <i>seconds</i>	<p>This parameter is effective only if the database kernel has stopped the backup due to an error. In such a case, <i>seconds</i> specifies the number of seconds after which the backup tool exits. Default is 300.</p> <p>Allow enough time for the backup tool to save all the data that the database kernel copies. The backup tool always exits when this timeout is reached, even if not all of the copied data has been saved yet. However, do not specify too much time. You risk a situation in which a backup stopped by the database kernel blocks other backups, such as automatic nightly backups, from being started.</p>



**Table 5-10** bsi.env file parameters (*continued*)

Parameter	Description
ORIGINAL_RUNDIRECTORY <i>absolute_path</i>	<p>Specifies the absolute path of the run directory of the source database. The default value is the run directory of the current database instance. This value is case-sensitive.</p> <p>Specify this parameter only for a migration. The prerequisite for the migration from one computer to another is that the version of <code>backint</code> for MaxDB that you use can make backups from the source computer available on the target computer.</p>

**To create a MaxDB configuration file**

- 1 Use a text editor to create the MaxDB configuration file, `bsi.env`.

You can give the MaxDB configuration file a name other than `bsi.env`. If so, edit the `BSI_ENV` environment variable and include the full path to this file.

- 2 Use the parameters to specify backup characteristics.

You must include the following parameters in `bsi.env`: `BACKINT`, `INPUT`, `OUTPUT`, `ERROROUTPUT`, and `PARAMETERFILE`. All other parameters are optional.

The following is an example of a file with the minimum configuration specified:

**UNIX or Linux:**

```
BACKINT /usr/opensv/netbackup/bin/backint
INPUT /export/home/sapdb/logs/backint.in
OUTPUT /export/home/sapdb/logs/backint.out
ERROROUTPUT /export/home/sapdb/logs/backint.err
PARAMETERFILE /export/home/sapdb/indep_data/wrk/initSAP.utl
```

**Windows:**

```
BACKINT C:\Program Files\VERITAS\NetBackup\bin\backint
INPUT C:\sapdb\logs\backint.in
OUTPUT C:\sapdb\logs\backint.out
ERROROUTPUT C:\sapdb\logs\backint.err
PARAMETERFILE C:\sapdb\indep_data\wrk\initSAP.utl
```

# Backing up files mounted with LOFS with NetBackup for SAP (UNIX or Linux)

The NetBackup for SAP Agent for Unix/Linux supports backups of files from a loopback virtual file system (LOFS). An LOFS file system lets you create a virtual file system that provides access to existing files through the use of alternate pathnames. Consider a loopback mount of the `/oracle` file system onto the `/database` file system. This loopback mount allows the `/oracle` file system to also appear under the `/database` file system. All files in `/oracle` are then accessible either from a pathname relative to `/oracle` or relative to `/database`. For example, `/database/sapdata1/system/system.dbf`.

If you have a local file system mounted as an LOFS, you do not need to select **Follow NFS**.

Select the “Follow NFS” option for backups of an LOFS if the actual file system (for example, `/oracle`) is either of the following:

- An NFS mount
- A Solaris global zone file system and mounted with LOFS onto a non-global zone.

## About permissions for NetBackup for SAP log files (UNIX)

NetBackup uses the `/usr/opensv/netbackup/logs` directory tree not only for the recording of troubleshooting information, but for progress and communication updates to users and other NetBackup applications. Restrictive permissions on these directories can not only disable the collection of troubleshooting data, but also prevent the application itself from functioning correctly.

Backup and restore operations fail when permissions are too restrictive. We recommend that you make all of the `usr/opensv/netbackup/logs` directories and subdirectories readable and writeable by all users (777 permissions). However, security requirements may prohibit global read-write access. If so, you can restrict permissions of specific directories to a single group or user if the following is true: Processes that run as a part of a group or as a user initiate all backup and restore operations that are related to that directory.

Check that the `/usr/opensv/netbackup/logs/user_ops` directory tree has 777 permissions. The items in this directory need to be accessible for the applications to operate correctly.

# Configuring the Maximum jobs per client for NetBackup for SAP

The following procedure shows how to set the **Maximum jobs per client** attribute.

To configure the maximum jobs per client

- 1 In the left pane of the NetBackup Administration Console, expand **NetBackup Management > Host Properties**.
- 2 Select **Master Server**.
- 3 In the right pane, double-click the server icon.
- 4 Click **Global Attributes**.
- 5 Change the **Maximum jobs per client** value to 99.

The **Maximum jobs per client** specifies the maximum number of concurrent backups that are allowed per client. The default is 1.

The following points help you to determine an appropriate Maximum jobs per client setting:

- Determine which policies can be active concurrently based on scheduling and duration of backup.
- For each policy determine the number of jobs that can be sent concurrently by the client.
  - For SAP with RMAN backups, how many channels are specified in the `initSID.sap` file or the default instance configuration?
  - For SAP without RMAN this is based on the keywords in the `initSID.utl` file; `sort_backup_type` and `drives`.
  - For MaxDB, this is the count of backup medium that is used for the backup. Typically one unless a parallel medium group is used.
  - Check if the policy specifies a lower concurrent job limit.
- Check if the settings for the storage units or storage servers that are used by the policies specify lower maximum numbers of concurrent jobs.
- For tape storage units, the number of tape drives may provide a lower limit. Check the MPX settings in the storage unit and policy; the lower MPX setting, times the number of tape drives, limits the number of jobs.

---

**Note:** Enter a large enough value for the **Maximum jobs per client** attribute to meet the number of jobs that SAP runs. You may need to experiment with different values at your site.

---

## Performing a manual backup for an SAP policy

After you configure the servers and clients in your environment, you can test the configuration settings with a manual backup. Perform a manual backup (or backups) with the automatic backup schedules you created. A description of status codes and other troubleshooting information is available.

See the [NetBackup Status Codes Reference Guide](#).

See the [NetBackup Troubleshooting Guide](#).

### To perform a manual backup

- 1 Log onto the master server as administrator (Windows) or root (UNIX).
- 2 Start the NetBackup Administration Console.
- 3 In the left pane, click **Policies**.
- 4 Click the policy you want to test.
- 5 Select **Actions > Manual Backup**.

The **Schedules** pane contains the name of an automatic schedule (or schedules) configured for the policy that you want to test. The **Clients** pane contains the name of the client(s) listed in the policy that you want to test.

- 6 Follow the directions in the **Manual Backup** dialog box.
- 7 To check the status of the backup, click **Activity Monitor** in the NetBackup Administration Console.

The Activity Monitor and the script output indicate the status of the backup operation.

## Testing multiple concurrent backup jobs for NetBackup for SAP for Oracle (without RMAN)

The following steps help you to test multiple concurrent jobs:

### To test multiple drives

- 1 Complete the configuration of NetBackup, NetBackup for SAP, and SAP tools as described previously in this chapter.

**Testing multiple concurrent backup jobs for NetBackup for SAP for Oracle (without RMAN)****2** Change the `drives` parameter in the following file:

Windows:

```
%ORACLE_HOME%\database\initSAP.utl
```

UNIX or Linux:

```
$ORACLE_HOME/dbs/initSAP.utl
```

Change the value of this parameter to the number jobs the storage unit can accept concurrently.

See [“About parameters used in initSID.utl”](#) on page 184.

When you perform a backup, you should see two or more backups running.

The NetBackup for SAP `backint` interface waits for all backups to complete before it reports success or failure to `brbackup`.

# Configuring NetBackup for SAP HANA

This chapter includes the following topics:

- [About configuring the master and the media servers](#)
- [Configuring the media server for NetBackup SAP HANA](#)
- [Configuring the master server for NetBackup SAP HANA](#)
- [Configuring the NetBackup client](#)
- [Configuring the SAP HANA Agent](#)

## About configuring the master and the media servers

You must configure the master and the media servers before you configure the NetBackup client. The procedures for configuring master and media servers are very similar. However, Symantec recommends that you configure all server information such as storage devices and volumes from the master server. Following this configuration sequence helps ensure that the master server properly administers the media servers.

For initial NetBackup server configuration, Symantec recommends that you launch the NetBackup Administration Console and click the **Getting Started** icon. Configure the storage devices, volumes, and the catalog backup and then create a backup policy.

---

**Note:** Before beginning the NetBackup configuration for each HANA appliance, check that `libelf.so.0` is linked to the `libelf.so.0.8.12` file in each HANA box Operating System. The location of the library is `/usr/lib64/`.

---

If the `libelf.so.0.8.12` file is not present at the `/usr/lib64/` location then copy the `libelf.so.0.8.12` file from installable of SUSE SLES 11 SP1 to `/usr/lib64/`.

Run the following commands:

- `cd /usr/lib64/`
- `ln -s libelf.so.0.8.12 libelf.so.0`

For more details about the `libelf.so.0.8.12` file error, see [TECH208377](#)

See “[Configuring the media server for NetBackup SAP HANA](#)” on page 71.

See “[Configuring the master server for NetBackup SAP HANA](#)” on page 71.

## Configuring the media server for NetBackup SAP HANA

For SAP HANA, for debugging and troubleshooting purpose you need to set the logging level to 5 (maximum).

**Host Properties > Media Servers** select the media server > **Properties Logging > Global logging level** .

## Configuring the master server for NetBackup SAP HANA

When you configure the master server for SAP HANA, you must make the following additional changes:

- You must add the media server to the list of servers that the client will accept connections from. To add the media server:  
Select **Host Properties > Clients** (select the client) > **Properties > Servers > Additional Servers > Add**.
- Configure the maximum number of concurrent jobs in the selected storage unit. The maximum concurrent jobs setting on the storage unit specifies the maximum number of jobs that NetBackup can send to a disk storage unit at one time. The default setting is one job and the job count can range from 0 to 256. For the SAP HANA software, set this value to 100.
- Set the logging level.  
See “[Setting the logging level](#)” on page 72.
- Set value of the maximum jobs per client.  
See “[Setting maximum jobs per client](#)” on page 72.

- Create a SAP HANA-specific backup policy.  
See “[Creating a backup policy for SAP HANA](#)” on page 72.

## Setting the logging level

For SAP HANA, for debugging and troubleshooting purpose you need to set the logging level to **5 (maximum)**. To set the logging level:

Select **Host Properties > Master Servers** (select the master server) > **Properties > Logging > Global Logging level**.

Make sure that you change the logging level to **0 (minimum)**, once the jobs are running correctly.

## Setting maximum jobs per client

The Maximum jobs per client property specifies the maximum number of backup and archive jobs that NetBackup clients can perform concurrently. The default is one job.

For the SAP HANA software, set this value to 100. To set the value:

Select **Host Properties > Master Servers** (select the master server) > **Properties > Global Attributes > Maximum jobs per client**.

## Creating a backup policy for SAP HANA

This topic describes how to create a new backup policy for the SAP HANA.

### To create a backup policy for SAP HANA

- 1 Log on to the master server as root or administrator.
- 2 Start the NetBackup Administration Console.
- 3 In the left pane, click **Policies**. In the **All Policies** pane, right-click the master server, and click **New Policy**.
- 4 In the **Add a New Policy** dialog box, in the **Policy name** field, type a unique name (for example, sap\_backup) for the policy.
- 5 Click **OK**.
- 6 In the **Add New Policy** dialog box, in the **Policy type** list, select **SAP**.
- 7 Select a disk-based storage unit from the **Policy storage** drop-down list.
- 8 On the **Attributes** tab, select the **Follow NFS**, **Compression** and **Encryption** check-boxes.



- 9 Complete the entries on the **Attributes** tab.  
See “[About policy attributes for NetBackup for SAP](#)” on page 39.
- 10 Add other policy information as follows:  
The schedule is automatically selected for SAP HANA. If you want to make changes, select the **Schedules** tab and make the required changes.  
Add clients from the **Clients** tab (add all the HANA nodes here).  
Add scripts to the backup selections list.  
See “[About backup selections for an SAP client](#)” on page 45.
- 11 After you complete adding the required clients and scripts, click **OK**.

## Configuring Altnames for Redirected Restore

The NetBackup administrator can allow clients to perform redirected restore and inquire, which means all the HANA clients can restore and do inquiry of the backups that belong to the other HANA clients.

To allow clients to perform the redirected restore and inquire, you must first create an `altnames` directory.

- UNIX/Linux: `/usr/opensv/netbackup/db/altnames`
- Windows: `<install>\Veritas\NetBackup\db\altnames`

To allow any NetBackup client to browse or restore the images of any other client (HANA or non-HANA), place an empty file named `No.Restrictions` inside the directory.

To only allow each HANA client to inquire and restore the images from the other HANA clients, create one file in the `altnames` directory for each client and place the names of all the HANA clients inside each file, one name per line. If the HANA hosts are named `hana-a`, `hana-b`, and `hana-c`;

- `echo hana-a >> hana-a`
- `echo hana-b >> hana-a`
- `echo hana-c >> hana-a`  
Repeat the same for `>> hana-b` and `>> hana-c`.

## Configuring the NetBackup client

The following steps help you configure the NetBackup client:

- Setting the log levels.

- Updating the `initSAP.utl` file.  
See “[Enabling the debug logs for a NetBackup for SAP for UNIX client](#)” on page 159.  
See “[Setting the debug level on a NetBackup for SAP UNIX/Linux client](#)” on page 161.  
See “[Updating the initsap.utl file](#)” on page 74.  
If you need to un-install or remove the Netbackup client software, refer to the [NetBackup Installation Guide](#).

## Updating the initsap.utl file

A default `initSAP.utl` file is provided with NetBackup. The `initSAP.utl` is a text file that contains comments, parameters (required and optional), and parameter values. These parameters determine the backup and restore procedure between NetBackup and the SAP tools.

The `initsap.utl` file located at the following path,

```
/usr/opensv/netbackup/ext/db_ext/sap/scripts/sap_oracle/initSAP.utl
```

For the SAP HANA software, you must change the name of the policy in the configuration file. Uncomment the policy keyword and specify the correct policy name that is configured on NetBackup Master Server to take a SAP HANA backup.

## Configuring the SAP HANA Agent

To configure the SAP HANA agent, you must perform a node level configuration. You must also configure the `backint` file.

### Node level configuration

The Database Instance installation creates a directory `/usr/sap/<SID>` containing links to the installation directory.

So the path `/usr/sap/<SID>/SYS/global/hdb/opt/hdbbackint` is the same on each HANA installation, independent of the hardware vendor.

- Manually create a `node_names.txt` file under

```
/usr/opensv/netbackup/ext/db_ext/sap .
```

This file should contain all probable client names (appliance node), one name per line.

For example:

```
node1.test.1ab  
node2.test.1ab
```

The SAP HANA admin should update this file whenever a new node is added or removed from the appliance.

Using the root user, give `+r` permissions to the newly created file `node_names.txt` on every client (appliance node).

- Create a link from SAP HANA's `hdbbackint` to `hdbbackint_script` script instead of NetBackup's `hdbbackint` binary.

```
ln -s /usr/opensv/netbackup/bin/hdbbackint_script  
/usr/sap/<SID>/SYS/global/hdb/opt/hdbbackint
```

---

**Note:** If the `opt` directory is not present, at `/usr/sap/<SID>/SYS/global/hdb` location, you must create it and then create a `hdbbackint` link as mentioned above.

---

The HANA DB Master node triggers the backups on all the nodes.

## SAP HANA backint configuration

The following configurations must be done from the SAP HANA studio:

- Create `hdbbackint` soft link from `/usr/sap/<SID>/SYS/global/hdb/opt/hdbbackint` to `/usr/opensv/NetBackup/bin/hdbbackint_script` for every database instance.
- The parameter file (`initSAP.utl`) must be specified for data in the SAP HANA database instance configuration. To specify the parameter file, go to **Instance->Configuration->global.ini > data\_backup\_parameter\_file**.
- The parameter file (`initSAP.utl`) must be specified for logs in the SAP HANA database instance configuration. To specify backup using the parameter file, go to **Instance->Configuration->global.ini->log\_backup\_parameter\_file**. To specify backup using the backint file, go to **Instance->Configuration->global.ini->log\_backup\_using\_backint->SYSTEM = true**.

Name	Default	System	Host - ftshonar19
attributes.ini			---
daemon.ini			◆
executor.ini			---
extensions.ini			---
filter.ini			---
global.ini		◆	
[ ] backup		◆	
data_backup_buffer_size	512		
data_backup_parameter_file		◆ /usr/openw/netbackup/e:	
log_backup_buffer_size	128		
log_backup_parameter_file		◆ /hana/symantec/test_b...	
log_backup_using_backup	false	◆ true	
max_recovery_backint_ch	64		
max_recoveryfile_age	300		
[ ] debug			
[ ] event_handler			
[ ] execution			

---

**Note:** While restoring from the HANA studio, Locate log Backups if the log backups were written to the file system and subsequently moved, you need to specify their current location. If you do not specify an alternative location for the log backups, the system uses the location where the log backups were first saved. The directory specified will be searched recursively.

---

# Performing backups and restores of SAP

This chapter includes the following topics:

- [Using NetBackup for SAP to perform a backup](#)
- [Using BRTools to start an SAP backup \(for Oracle database only\)](#)
- [Performing an SAP archive](#)
- [Performing SAP restores using the SAPDBA utility \(SAP on Oracle databases only\)](#)
- [Redirecting a restore to a different client \(SAP on Oracle databases only\)](#)
- [SAP redirected restore sample environment \(UNIX\)](#)
- [Disaster recovery using BRRECOVER](#)
- [Restarting failed NetBackup for SAP backups and restores](#)

## Using NetBackup for SAP to perform a backup

You can use the following methods to perform a backup with NetBackup for SAP:

- **Manual SAP backups**  
You can use the NetBackup server software to manually execute an automatic backup schedule for the SAP policy.  
See [“Performing a manual backup for an SAP policy”](#) on page 68.
- **Automatic SAP backups**

The most convenient way to back up your database is to set up schedules for automatic backups. When the NetBackup scheduler invokes a schedule for an automatic backup, the SAP scripts start the database backup.

The SAP scripts run as follows:

- In the same order as they appear in the file list
- On all clients that have them (that is, matching path names)

There are instructions that explain how to create and configure a policy that uses the SAP scripts to back up your database automatically according to the schedules you specify.

- Client-initiated SAP backup  
The SAP tools on the SAP host can, either manually or via a non-NetBackup scheduler, initiate a backup to the NetBackup `backint` or `libsapora/orasbt` APIs.

## Using BRTools to start an SAP backup (for Oracle database only)

---

**Note:** This information applies to NetBackup for SAP on Oracle databases only. A different configuration is required for NetBackup for SAP on a MaxDB database.

See [“About NetBackup for SAP on MaxDB databases”](#) on page 151.

---

You can start a backup in one of the following ways.

- Through the `SAPDBA` utility’s menus
- Through the `brbackup` command line

When you use the `SAPDBA` utility or the `brbackup` command to start a backup, the following events occur:

- `brbackup` status messages appear on the console. These messages report when the database server is started or stopped. They also report when the backup mode of the tables is changed.
- The `brbackup` command starts the NetBackup for SAP `backint` interface, and it submits files to be backed up.
- The NetBackup for SAP `backint` interface processes input files and calls the XBSA interface. During the file-online mode, each database file is backed up, one at a time. The NetBackup for SAP `backint` interface coordinates with `brbackup` using a semaphore file.

- After all files are backed up, the full file list is displayed. The file list is displayed in the format that the NetBackup for SAP `backint` interface specification requires as to success or failure. This format includes a backup ID (BID) to be used for later restores. The SAP tools maintain a log of the backup session to keep track of the BID. This allows cross-referencing by `brrestore`.

## Performing an SAP offline backup with SAPDBA

The following procedure shows you how to perform an offline backup with SAPDBA.

### To perform an offline backup with SAPDBA

- 1 Verify that you have completely configured NetBackup, NetBackup for SAP, and the SAP tools.

See [“About configuring NetBackup for SAP”](#) on page 36.

- 2 Verify that you are user `sapadm`.
- 3 Run the `stopsap R3` command to stop SAP.
- 4 Start `sapdba`.
- 5 Type `h` to select the `Backup database` menu item.
- 6 Type `d` to select `Objects for backup`.
- 7 Type `g` and type the name of the object to back up.

For example: `PSAPUSER1D`.

- 8 Type `q` to go back to the previous menu.

The information that is returned indicates the following:

- The backup device type is `external backup tool (backint)`.
- The backup type is `offline_force`.
- Tablespace is `PSAPUSER1D`.

- 9 Type `s` to start the backup.

## Performing brbackup online SAP backups

You can use `brbackup` instead of `sapdba` to perform SAP database backups. This section shows an online backup with dynamic switching of files into and out of backup mode. You can change the `backup_type` and `backup_dev_type` by changing the `initSAP.sap` parameter file or by specifying `-t online` and `-d util_file_online` on the `brbackup` command. Here is what these changes look like in the `initSAP.sap` file:

```
backup_type = online  
backup_dev_type = util_file_online
```

This backup method allows `sapdba` or `brbackup` to use the switch files with the NetBackup for SAP `backint` interface. This method provides a better online backup for very large files because only the necessary tablespaces are placed in backup mode. When NetBackup is ready to process another file, it notifies `brbackup` to take the completed file out of backup mode and put the next file into backup mode.

### To perform `brbackup` online SAP backups

- 1 Verify that you have completely configured NetBackup, NetBackup for SAP, and the SAP tools.

See [“About configuring NetBackup for SAP”](#) on page 36.

- 2 Verify that you are user `sapadm`.

- 3 Enter the `brbackup` command.

- To initiate an online backup, enter the following command:

```
brbackup -d util_file_online -t online -m all
```

- To initiate a full backup when you use RMAN, enter the following command:

```
brbackup -d rman_util -t online -m full -c
```

- To initiate an incremental backup when you use RMAN, enter the following command:

```
brbackup -d rman_util -t online -m incr -c
```

## Performing an SAP archive

An archive is performed in a fashion similar to a backup, but using `brarchive` instead of `brbackup`, or alternatively using `brbackup -a`. You can use the NetBackup multiple copies feature or `brarchive` command to create multiple copies that are stored on separate media or media servers. Depending on how you use NetBackup for SAP, create archive log backups copies with the method that is easiest for you.

The following examples show how to backup and restore an SAP archive:

Example 1 Issue the following command to create the SAP archive:

```
brarchive -d util_file -s
```



Example 2 To restore the first available copy of an archive log file, issue the following command:

```
brrestore -d util_file -a log_number
```

where *log\_number* is the number of the archive log you want to restore.

## Using the NetBackup multiple copies feature to create an SAP archive

If the option for multiple copies is enabled in the backup schedule used for the job, NetBackup automatically makes up to four copies of a backup. For more information on the multiple copies feature, see the [NetBackup Administration Guide, Volume 1](#).

## Using two brarchive commands in sequence to create an SAP archive

You can also create two copies of the archive log by issuing two `brarchive` commands in sequence.

For the first copy, call `brarchive` with the `-s` option. For the second copy, call `brarchive` with the `-sc` option. Both commands automatically determine that the archive log file needs to be backed up and perform the backup.

Be sure that each `brarchive` command uses either a separate `util` file or separate environment variable values where either the policy or schedule name differ. The policy or schedule should identify the unique media or storage units to use to ensure that the second copy is not written to the same media as the first copy (and subject to loss at the same time). For example, you can write each backup copy to two different volume pools, to disk and tape, or to two different DSUs.

The following example shows how two `brarchive` commands are used in sequence to create two copies of an SAP archive. This example assumes that only one archive log is to be backed up, archive log 77.

To create the backup copies

To create the first backup copy, issue the following commands:

```
SAP_SCHED=To-DSU ; export SAP_SCHED
brarchive -d util_file -s
```

To create the second backup copy, issue the following commands:

```
SAP_SCHED=To-Pool1 ; export SAP_SCHED
brarchive -d util_file -sc
```

On Windows, the syntax to set the environment variables is:

```
SET SAP_SCHED=To-DSU
```

To restore the archived log files

To restore from the first backup copy, issue the following command:

```
brrestore -a 77
```

To restore from the second backup copy, issue the following command:

```
brrestore -a2 77
```

## Performing SAP restores using the SAPDBA utility (SAP on Oracle databases only)

To restore a partial database or full Oracle database, you must have a list of valid restores. Use the `sapdba` system to maintain the list of restores for specific tablespace or complete database restores.

When the user restores either individual tablespaces or full databases, the user is prompted before an existing copy of the target file is deleted. `sapdba` then invokes the `brrestore` command.

`brrestore` submits the BID and file name list to the NetBackup for SAP `backint` interface. The `backint` interface cross-references the exact date and time to when the backup was made and uses NetBackup to recover the file. The `backint` interface monitors the progress of the restore and reports status back to `brrestore`.

Upon completion, the `backint` interface saves a copy of the NetBackup restore logs for auditing purposes. `sapdba` then provides required database recovery, such as media recovery, and restarts the database server.

**To use brrestore to restore database files**

- 1 In Oracle-based environments without RMAN, use the command with the following options:

```
brrestore -d util_file -b last -m full -c force
```

- 2 In Oracle-based environments with RMAN, use the command with the following options:

```
brrestore -d rman_util -b last -m full -c force
```

## Redirecting a restore to a different client (SAP on Oracle databases only)

You have the option to restore an SAP database to a client other than the one that originally supplied the backup. This process to restore data to a different client is called a redirected restore.

---

**Note:** In some situations, you can restore from lower to higher release levels of Oracle. For more information, see your Oracle documentation.

---

To perform a redirected restore, the following conditions must be present:

- The source client and destination client must have identical computer system architectures, OS versions, and bit levels.
- The source client and destination client must have identical Oracle RDBMS levels.

The redirected restore has the following process:

- Configure the NetBackup server.
- Copy files from the source client to the destination client.
- Configure the NetBackup for SAP destination client.
- Perform the redirected restore.

The following procedures explain each part of the process. For more information on redirected restores, see the [NetBackup Administrator's Guide, Volume 1](#).

**To configure the NetBackup server**

- 1 Verify that you are logged on as the NetBackup administrator.
- 2 Configure the NetBackup server to allow redirected restores.

- Allow restores from any client.  
Continue with step 3.
  - Allow restores from only selected clients.  
Continue with step 5.
- 3 To allow any client to restore the backups of any other client, create the following file on the NetBackup master server:

Windows:

```
C:\Program Files\NetBackup\db\altnames\No.Restrictions
```

UNIX or Linux:

```
/usr/opensv/netbackup/db/altnames/No.Restrictions
```

- 4 Continue with step 7.
- 5 To allow only the destination client to restore from all other clients, create the following file:

Windows:

```
C:\Program Files\NetBackup\db\altnames\client_name
```

UNIX or Linux:

```
/usr/opensv/netbackup/db/altnames/client_name
```

where *client\_name* is the name of the destination client that is allowed to perform the redirected restore.

- 6 If you performed step 5, and want to restrict the destination client to only restore from the source client, add the name of the NetBackup for SAP source client to the *client\_name* file.
- 7 On the destination client, back up the existing control files to preserve the original configuration.

These files are usually in the `$ORACLE_HOME/dbs (%ORACLE_HOME%\database)` directory.

#### To configure the NetBackup for SAP destination client

- 1 Change the client parameter on the destination client.  
Do one of the following:
- Change the client parameter in the `initSID.utl` file on the destination client to the name of the source client.

- Set the `SAP_CLIENT` environment variable on the destination client to the name of the source client. For example:

```
SAP_CLIENT=source_client
export SAP_CLIENT
```

The `SAP_CLIENT` variable has higher priority than the value in the `initSID.utl` file.

- 2 (Windows) On the destination client, create a file path like the one on the source client.

For example:

- Source client actual path is:

```
C:\Oracle\SAP
```

- Destination client actual path is:

```
C:\Oracle\SAP
```

- 3 (UNIX or Linux) Create a symbolic link on the destination client that resembles the actual path of the source client. Point it to the directory that points to the SAP files.

#### To copy the configuration and the control files (UNIX or Linux)

- ◆ Copy configuration and control files from the NetBackup for SAP source client to the NetBackup for SAP destination client.
  - Copy the following files from the source client, usually `$ORACLE_HOME/dbs`, to the same location on the destination client:

```
initSID.sap
initSID.utl
initSID.ora
initSID.dba
```

- Copy the `$SAPDATA_HOME/sapbackup` directory from the source client to the same location on the destination client.

#### To copy the configuration and the control files (Windows)

- ◆ Copy configuration and control files from the NetBackup for SAP source client to the NetBackup for SAP destination client.
  - Copy the following files from the source client, usually `%ORACLE_HOME%\database`, to the same location on the destination client:

```
initSID.sap  
initSID.utl  
initSID.ora  
initSID.dba
```

- Copy the `%SAPDATA_HOME%\sapbackup` directory from the source client to the same location on the destination client.

#### To perform a NetBackup for SAP redirected restore

- 1 Log onto the NetBackup for SAP destination client.
- 2 Enter the following command:

```
brrestore -d util_file -b last -m full
```

Do not use the `-m dest_dir` option with `brrestore`. This option restores the files to the directory you specify, rather than to the original directories.

## SAP redirected restore sample environment (UNIX)

This sample environment shows how a redirected restore uses the `restore_filter` script.

This example assumes the following:

- Source client
  - Actual path is `/home_db/oracle/sap`
  - Includes soft link `/oracle/SAP` (`SAP` is the system ID), which points to `/home_db/oracle/sap`.
- Destination client
  - Actual path is `/home2/sap`
  - Also has soft link `/oracle/SAP`, which points to `/home2/sap`.
  - Make soft link `/home_db/oracle/sap`, which points to `/home2/sap`

In the `restore_filter` script, substitute the path that was provided in the input file list of the destination client with the actual path of the source client. The resulting script sample might look like the following:

```
#!/bin/sh  
# this shell is used to change some logically linked files  
# during a restore  
sed -e '  
s\/oracle\/SAP\/home_db\/oracle\/sap\/' $1 > $2
```

When the backup starts, the file list contains the file path with the following soft link:

```
/oracle/SAP/sapdata1/btabd_1/btabd.data1
```

However, the file is backed up with the following actual path:

```
/home_db/oracle/sap/sapdata1/btab_d/btabd.data
```

When the request for a restore is issued, the input file list contains file paths with soft links. These are converted to the actual path of the destination client. Because this path is different from the source client path, the restore would fail in the inquire phase. To prevent this kind of failure, use the `restore_filter` script.

## Disaster recovery using BRRECOVER

When you run disaster recovery using BRRECOVER, if the `initSID.sap` file is not present, BRRECOVER calls BACKINT without the “-p init<SID>.uti” parameter.

If NetBackup for SAP is called without the `util` file parameter, it checks for the `SAP_RECOVERY` environment variable. If the environment variable is set to “disaster”, the restore is allowed without `util` file parameter. NetBackup for SAP then restores using the default SAP policy.

## Restarting failed NetBackup for SAP backups and restores

A backup or a restore can fail or terminate because of system error or resource contention. For example, a backup can fail because of the following reasons: the tape library ran out of tapes, the storage unit ran out of space, or a network connection was lost. In the case of large environments with more than a terabyte of data, it might not be feasible to repeat the backup all over again.

If the policy is enabled for checkpoint restart, SAP tools can resume the backup from a point shortly before the failure. If enabled, the default checkpoint interval is 15 minutes unless adjusted on the backup policy’s attributes tab. For a failed job, NetBackup retains partial image and catalog entries in the NetBackup catalog for the files that have been already backed up.

SAP tools can also restart a restore of just the files that were not previously restored. This ability is independent of the checkpoint restart option in the backup policy.

---

**Caution:** Attempts to restart a backup or restore from the Activity Monitor will fail.

---

---

**Note:** SAP tools use `backint` to restart failed backups and restores of Oracle databases.

Sap tools do not support the use of RMAN to restart failed backups and restores of Oracle databases. MaxDB also cannot restart failed backups or restores.

---

## Restarting NetBackup for SAP backups

The `brbackup` command initiates the backup for SAP on Oracle databases. The `brbackup` command calls the NetBackup for SAP agent (`backint`) with appropriate options and gives a list of files for backup. Backups can be either successful or unsuccessful.

The results are as follows:

- For a successful backup:

For each file that is backed up successfully, `backint` sends the following message to `brbackup`:

```
#SAVED BID filename
```

For each `SAVED ...` message that `brbackup` receives, `brbackup` writes the following information to its log file:

UNIX or Linux:

```
#FILE..... /home1/orasap/inp/file1
```

```
#SAVED.... VXF1134574401
```

Windows:

```
#FILE..... C:\oracle\SUD\sapdata1\file1.dbf
```

```
#SAVED.... VXF1134574401
```

- For an unsuccessful backup:

For each file that is not backed up successfully, `backint` sends the following message to `brbackup`:

```
#ERROR filename
```

For each `ERROR ...` message that `brbackup` receives, `brbackup` writes the following message to its log file:

UNIX or Linux:

```
BR0233E Backup utility has reported an error while saving
```



```
file /home/orasap/inp/filename
```

Windows:

```
BR0233E Backup utility has reported an error while saving
```

```
file C:\oracle\SUD\sapdata1\file1.dbf
```

A backup can fail for several reasons that are unrelated to NetBackup operations:

- The tape library ran out of tapes
- A network connection problem occurred
- The user killed the backup but wants to restart it sometime later

For situations like these, NetBackup for SAP saves the partial image for the files that have been already backed up.

Catalog entries in the NetBackup catalog are also saved. It returns the following messages:

- #SUCCESS *BID filename* - For the files that were backed up
- #ERROR *filename* - For the files that were not backed up

If a backup has terminated because of any problems that are not related to NetBackup, you do not have to repeat a complete backup again. Use the `brbackup` command and the `-f logfile` parameter. The `brbackup` command automatically determines the files that still need to be backed up. The next section describes how to use the `-f` parameter to restart a backup.

## Configuring the checkpoint restart option in a NetBackup for SAP policy

To restart backups from the point of failure, you must enable checkpointing in your NetBackup for SAP policy. To enable this feature, in the attributes for the policy, select **Take Checkpoints Every**. By default, this option is disabled. When this option is not enabled, a failed backup that is based on this policy is restarted from the beginning of the job.

When **Take Checkpoints Every** is enabled, by default the NetBackup for SAP agent takes a checkpoint every 15 minutes. You can configure this time interval for a different duration.

## Restarting a NetBackup for SAP backup with the `brbackup -f` command

You can use the `brbackup` command's `-f` option to back up only the files that failed to be backed up. You do not have to specify that all files be backed up again.

The `brbackup` command examines the specified file. It determines the files that were backed up successfully and the files that were not backed up successfully. `brbackup` sends `backint` the list of files that still need to be backed up. `brbackup` starts a new job only for the files that still need to be backed up.

Example 1. The following command specifies a log file:

```
brbackup -d util_file -m all -c -f bdprcayp.aff
```

Example 2. The following command specifies the last backup job:

```
brbackup -d util_file -m all -c -f last
```

### To restart a NetBackup for SAP backup with the `brbackup -f` command

- ◆ Run the `brbackup` command with the `-f logfile` parameter.

For logfile, specify one of the following:

- The log file name of the failed job. When the log file is specified, `brbackup` checks it for the files that were not backed up successfully.
- The keyword `last`. When this keyword is specified, `brbackup` checks the status of the last backup job for the files that were not backed up successfully.

## Example: Restarting a failed NetBackup for SAP backup job (UNIX or Linux)

This example shows how to restart a failed backup job on UNIX or Linux. In this example, assume the following:

- The backup job was deliberately cancelled from the activity manager. In a real user case, a job might fail for different reasons.
- You enabled checkpointing (the **Take Checkpoints Every** option in the policy).
- You ran the backup according to the following `brbackup` command:

```
brbackup -d util_file -t offline -m all -c force
```

The following is an excerpt from the output log:

```
BR0280I BRBACKUP time stamp: 2006-02-28 21.07.59
BR0057I Backup of database: SUD
BR0058I BRBACKUP action ID: bdsbecnl
BR0059I BRBACKUP function ID: aff
BR0110I Backup mode: ALL
BR0077I Database files for backup:

/oracle/SUD/origlogA/log1_m1.dbf
/oracle/SUD/origlogB/log2_m1.dbf
/oracle/SUD/origlogA/log3_m1.dbf
/oracle/SUD/origlogB/log4_m1.dbf
/oracle/SUD/saparch/cntrl/cntrlSUD.dbf

BR0061I 29 files found for backup, total size 853.604 MB
```

The previous output log shows the 29 files for backup. `brbackup` calls the NetBackup SAP agent for backup.

In this example, we have configured the checkpoint frequency for 5 minutes. By the time first checkpoint was taken (that is, in the first 5 minutes), 13 files were backed up. The user killed the job from the NetBackup activity monitor after NetBackup took the first checkpoint. `backint` returned `#SUCCESS` messages to `brbackup` for 13 files that were backed up. For the files that were yet to be backed up, `backint` returned `#ERROR`. The following are the output messages from the `brbackup` log:

```
BR0280I BRBACKUP time stamp: 2006-02-28 21.08.04
BR0229I Calling backup utility with function 'backup'...

BR0278I Command output of '/usr/sap/SUD/SYS/exe/run/backint -u SUD -f backup -I /oracle/
SUD/sapbackup/.bdsbecnl.lst -t file -p /home1/orasap/ora920/dbs/initSUD.utl
-c':

*****

Program:                /usr/sap/SUD/SYS/exe/run/backint 6.5
Input File:             /oracle/SUD/sapbackup/.bdsbecnl.lst
Profile:                /home1/orasap/ora920/dbs/initSUD.utl

Program:                backint 6.5
Input File:             C:\oracle\SUD\sapbackup\.bdsbedhj.lst
Profile:                C:\oracle\ora920\dbs\initSUD.utl

Function:                BACKUP
Backup Type:            BACKUP_FILE
```

```

*****
BR0280I BRBACKUP time stamp: 2006-02-28 21.15.50

#FILE..... /oracle/SUD/sapdata1/btabd_1/btabd.data1

#SAVED.... VXF1141141105

BR0280I BRBACKUP time stamp: 2006-02-28 21.15.50

#FILE..... /oracle/SUD/sapdata2/btabi_1/btabi.data1

#SAVED.... VXF1141141105

...
...
BR0233E Backup utility has reported an error while saving file

/oracle/SUD/saparch/cntrl/cntrlSUD.dbf

*****
BR0280I BRBACKUP time stamp: 2006-02-28 21.15.50

BR0279E Return code from '/usr/sap/SUD/SYS/exe/run/backint -u SUD -f backup -I /oracle/
SUD/sapbackup/.bdsbecnl.lst -t file -p /home1/orasap/ora920/dbs/initSUD.utl
-c': 2

BR0232E 13 of 29 files saved by backup utility
BR0280I BRBACKUP time stamp: 2006-02-28 21.15.50
BR0231E Backup utility call failed

BR0280I BRBACKUP time stamp: 2006-02-28 21.15.52
BR0304I Starting and opening database instance SUD ...

BR0280I BRBACKUP time stamp: 2006-02-28 21.16.00
BR0305I Start and open of database instance SUD successful

BR0056I End of database backup: bdsbecnl.aff 2006-02-28 21.15.50
BR0280I BRBACKUP time stamp: 2006-02-28 21.16.00
BR0054I BRBACKUP terminated with errors

```

You can then restart the preceding job with following command:

```
brbackup -d util_file -t offline -m all -f last -c force
```

The `brbackup` command examined the last backup log and found that the backup failed for some files. It writes following messages in the beginning of output log for this session:

```

BR0051I BRBACKUP 6.40 (22)
BR0055I Start of database backup: bdsbedhj.aff 2006-02-28 21.16.35

BR0453W Error message found in /oracle/SUD/sapbackup/bdsbecnl.aff:

'BR0233E Backup utility has reported an error while saving file
/oracle/SUD/sapraw/rawDev4'
BR0453W Error message found in /oracle/SUD/sapbackup/bdsbecnl.aff:
'BR0233E Backup utility has reported an error while saving file
/oracle/SUD/sapraw/rawDev5'

...
...

BR0453W Error message found in /oracle/SUD/sapbackup/bdsbecnl.aff:
'BR0279E Return code from '/usr/sap/SUD/SYS/exe/run/backint -u SUD -f backup -I
/oracle/SUD/sapbackup/.bdsbecnl.lst -t file -p /home1/orasap/ora920/dbs/initSUD.utl
-c': 2'

BR0453W Error message found in /oracle/SUD/sapbackup/bdsbecnl.aff:

'BR0232E 13 of 29 files saved by backup utility'

BR0453W Error message found in /oracle/SUD/sapbackup/bdsbecnl.aff:

'BR0231E Backup utility call failed'

BR0459W Backup /oracle/SUD/sapbackup/bdsbecnl.aff terminated with errors

...
...

BR0280I BRBACKUP time stamp: 2006-02-28 21.16.36
BR0057I Backup of database: SUD
BR0058I BRBACKUP action ID: bdsbedhj
BR0059I BRBACKUP function ID: aff
BR0110I Backup mode: ALL
BR0077I Database files for backup:

/oracle/SUD/origlogA/log1_m1.dbf
/oracle/SUD/origlogB/log2_m1.dbf
/oracle/SUD/origlogA/log3_m1.dbf
/oracle/SUD/origlogB/log4_m1.dbf
/oracle/SUD/saparch/cntrl/cntrlSUD.dbf

BR0061I 16 files found for backup, total size 283.502 MB
BR0091I 13 files were already saved in: bdsbecnl.aff

```

As the preceding output log shows, 13 files were already backed up. The following is the output of a successful `brbackup` restart job. This job is the one that backed up the remaining 16 files:

```
BR0280I BRBACKUP time stamp: 2006-02-28 21.16.41
BR0229I Calling backup utility with function 'backup'...

BR0278I Command output of '/usr/sap/SUD/SYS/exe/run/backint -u SUD -f backup -I
/oracle/SUD/sapbackup/.bdsbedhj.lst -t file -p /home1/orasap/ora920/dbs/initSUD.utl

-c':
*****
Program:                /usr/sap/SUD/SYS/exe/run/backint 6.5
Input File:             /oracle/SUD/sapbackup/.bdsbedhj.lst
Profile:                home1/orasap/ora920/dbs/initSUD.utl

Function:                BACKUP
Backup Type:            BACKUP_FILE
*****

BR0280I BRBACKUP time stamp: 2006-02-28 21.21.38

#FILE.... /oracle/SUD/sapraw/rawDev4

#SAVED... VXF1141141607

...
...
BR0280I BRBACKUP time stamp: 2006-02-28 21.21.38

#FILE.... /oracle/SUD/saparch/cntrl/cntrlSUD.dbf

#SAVED... VXF1141141607
*****

BR0280I BRBACKUP time stamp: 2006-02-28 21.21.38
BR0232I 16 of 16 files saved by backup utility
BR0230I Backup utility called successfully
```

### **Example: Restarting a failed NetBackup for SAP backup job (Windows)**

This example shows how to restart a failed backup job. In this example, assume the following:

- The backup job was deliberately cancelled from the activity manager. In a real user case, a job might fail for different reasons.
- You enabled checkpointing (the **Take Checkpoints Every** option in the policy).
- You ran the backup according to the following `brbackup` command:

```
brbackup -d util_file -t offline -m all -c force
```

The following is an excerpt from the output log:

```
BR0280I BRBACKUP time stamp: 2006-02-28 21.07.59
BR0057I Backup of database: SUD
BR0058I BRBACKUP action ID: bdsbecnl
BR0059I BRBACKUP function ID: aff
BR0110I Backup mode: ALL
BR0077I Database files for backup:

C:\oracle\SUD\origlogA\log1_m1.dbf
C:\oracle\SUD\origlogB\log2_m1.dbf
C:\oracle\SUD\origlogA\log3_m1.dbf
C:\oracle\SUD\origlogB\log4_m1.dbf
C:\oracle\SUD\saparch\cntrl\cntrlSUD.dbf

BR0061I 29 files found for backup, total size 853.604 MB
```

The previous output log shows the 29 files for backup. `brbackup` calls the NetBackup SAP agent for backup.

In this example, we have configured the checkpoint frequency for 5 minutes. By the time first checkpoint was taken (that is, in the first 5 minutes), 13 files were backed up. The user killed the job from the NetBackup activity monitor after NetBackup took the first checkpoint. `backint` returned `#SUCCESS` messages to `brbackup` for 13 files that were backed up. For the files that were yet to be backed up, `backint` returned `#ERROR`. The following are the output messages from the `brbackup` log:

```
BR0280I BRBACKUP time stamp: 2006-02-28 21.08.04
BR0229I Calling backup utility with function 'backup'...

BR0278I Command output of 'backint.exe -u SUD -f backup -I
C:\oracle\SUD\sapbackup\.\bdsbecnl.lst -t file -p C:\oracle\ora920\dbs\initSUD.utl
-c':

*****
```

```

Program:                backint 6.5
Input File:             C:\oracle\SUD\sapbackup\.bdsbedhj.lst
Profile:                C:\oracle\ora920\dbs\initSUD.utl

Function:               BACKUP
Backup Type:            BACKUP_FILE
*****
BR0280I BRBACKUP time stamp: 2006-02-28 21.15.50

#FILE..... C:\oracle\SUD\sapdata1\btabd_1\btabd.data1

#SAVED.... VXF1141141105

BR0280I BRBACKUP time stamp: 2006-02-28 21.15.50

#FILE..... C:\oracle\SUD\sapdata2\btabi_1\btabi.data1

#SAVED.... VXF1141141105

...
...
BR0233E Backup utility has reported an error while saving file

C:\oracle\SUD\saparch\cntrl\cntrlSUD.dbf

*****
BR0280I BRBACKUP time stamp: 2006-02-28 21.15.50

BR0279E Return code from 'backint -u SUD -f backup -I
C:\oracle\SUD\sapbackup\.bdsbecnl.lst -t file -p C:\oracle\ora920\dbs\initSUD.utl
-c': 2

BR0232E 13 of 29 files saved by backup utility
BR0280I BRBACKUP time stamp: 2006-02-28 21.15.50
BR0231E Backup utility call failed

BR0280I BRBACKUP time stamp: 2006-02-28 21.15.52
BR0304I Starting and opening database instance SUD ...

BR0280I BRBACKUP time stamp: 2006-02-28 21.16.00
BR0305I Start and open of database instance SUD successful

BR0056I End of database backup: bdsbecnl.aff 2006-02-28 21.15.50
BR0280I BRBACKUP time stamp: 2006-02-28 21.16.00
BR0054I BRBACKUP terminated with errors

```



You can then restart the preceding job with following command:

```
brbackup -d util_file -t offline -m all -f last -c force
```

The `brbackup` command examined the last backup log and found that the backup failed for some files. It writes following messages in the beginning of output log for this session:

```
BR0051I BRBACKUP 6.40 (22)
BR0055I Start of database backup: bdsbedhj.aff 2006-02-28 21.16.35

BR0453W Error message found in C:\oracle\SUD\sapbackup\bdsbecnl.aff:

'BR0233E Backup utility has reported an error while saving file
C:\oracle\SUD\sapdata5\datafile.4'
BR0453W Error message found in C:\oracle\SUD\sapbackup\bdsbecnl.aff:
'BR0233E Backup utility has reported an error while saving file
C:\oracle\SUD\sapdata5\datafile.5'

...
...

BR0453W Error message found in C:\oracle\SUD\sapbackup\bdsbecnl.aff:
'BR0279E Return code from 'backint -u SUD -f backup -I
C:\oracle\SUD\sapbackup\.bdsbecnl.lst -t file -p C:\oracle\ora920\dbs\initSUD.utl
-c': 2'

BR0453W Error message found in C:\oracle\SUD\sapbackup\bdsbecnl.aff:

'BR0232E 13 of 29 files saved by backup utility'

BR0453W Error message found in C:\oracle\SUD\sapbackup\bdsbecnl.aff:

'BR0231E Backup utility call failed'

BR0459W Backup C:\oracle\SUD\sapbackup\bdsbecnl.aff terminated with errors

...
...

BR0280I BRBACKUP time stamp: 2006-02-28 21.16.36
BR0057I Backup of database: SUD
BR0058I BRBACKUP action ID: bdsbedhj
BR0059I BRBACKUP function ID: aff
BR0110I Backup mode: ALL
BR0077I Database files for backup:

C:\oracle\SUD\origlogA\log1_ml.dbf
C:\oracle\SUD\origlogB\log2_ml.dbf
```

```
C:\oracle\SUD\origlogA\log3_ml.dbf
C:\oracle\SUD\origlogB\log4_ml.dbf
C:\oracle\SUD\saparch\cntrl\cntrlSUD.dbf
```

```
BR0061I 16 files found for backup, total size 283.502 MB
BR0091I 13 files were already saved in: bdsbecnl.aff
```

**As the preceding output log shows, 13 files were already backed up. The following is the output of a successful brbackup restart job. This job is the one that backed up the remaining 16 files:**

```
BR0280I BRBACKUP time stamp: 2006-02-28 21.16.41
BR0229I Calling backup utility with function 'backup'...

BR0278I Command output of 'backint -u SUD -f backup -I
C:\oracle\SUD\sapbackup\.bdsbedhj.lst -t file -p C:\oracle\ora920\dbs\initSUD.utl
```

```
-c':
*****
Program:                backint 6.5
Input File:             C:\oracle\SUD\sapbackup\.bdsbedhj.lst
Profile:               C:\oracle\ora920\dbs\initSUD.utl

Function:              BACKUP
Backup Type:          BACKUP_FILE
*****
```

```
BR0280I BRBACKUP time stamp: 2006-02-28 21.21.38
```

```
#FILE..... C:\oracle\SUD\sapdata5\datafile.4
```

```
#SAVED... VXF1141141607
```

```
...
```

```
...
```

```
BR0280I BRBACKUP time stamp: 2006-02-28 21.21.38
```

```
#FILE..... C:\oracle\SUD\saparch\cntrl\cntrlSUD.dbf
```

```
#SAVED... VXF1141141607
```

```
*****
```

```
BR0280I BRBACKUP time stamp: 2006-02-28 21.21.38
```

```
BR0232I 16 of 16 files saved by backup utility
```

```
BR0230I Backup utility called successfully
```

## Restarting SAP database restores on Oracle

You can restore an SAP database that is based on Oracle by using the `brrestore` command. The `brrestore` command writes a record into the input file for each file to be restored. This record is named *BID filename*. `brrestore` then calls the NetBackup for SAP agent (`backint`) with the appropriate options.

Restores can be either successful or unsuccessful.

For each record in the input file, the `brrestore` command expects one of the following messages from `backint`:

- For a successful restore:

```
#FILE..... filename
#RESTORED BID
```

- For an unsuccessful restore:

```
#ERROR filename
```

If the restore is successful, `backint` reports `#RESTORED BID filename`. Then, `brrestore` writes the following:

UNIX or Linux:

```
#FILE..... /oracle/CER/sapdata1/btabd_1/btabd.data1
#RESTORED. VXF1147974254
```

Windows:

```
#FILE..... C:\oracle\SUD\sapdata1\btabd_1\btabd.data1
#RESTORED. VXF1147974254
```

`brrestore` does not write any messages if `backint` reports `#ERROR filename`.

If the restore job fails after restoring some files, the NetBackup for SAP agent (`backint`) reports `#RESTORED` for the files it restored. It reports `#ERROR` for the files that it did not restore.

### Restarting a restore with the `brrestore -f` option

You can use the `brrestore` command's `-f` option to restore only the files that failed to be restored. You do not have to specify that all files be restored again.

To restart a restore

- ◆ Run the `brrestore` command with the `-f logfile` parameter.

For `logfile`, specify one of the following:

- The log file name of the failed job. When the log file is specified, `brrestore` checks it for the files that were not restored successfully.
- The keyword `last`. When this keyword is specified, `brbackup` checks the status of the last restore job for the files that were not restored successfully.

The `brrestore` command examines the specified file. It determines the files that were restored successfully and the files that were not restored successfully. `brrestore` sends `backint` the list of files that still need to be restored. `brrestore` starts a new job only for the files that still need to be restored.

The following command specifies a log file:

```
brrestore -d util_file -m all -f rdsqcxdf.rsb
```

The following command specifies the last restore job:

```
brrestore -d util_file -m all -f last
```

## Example: Restarting a NetBackup for SAP restore job (UNIX or Linux)

This section shows how to restart a failed restore job. Assume that the you deliberately cancelled the job from the activity monitor. In reality, the job might fail due to different reasons.

This example shows the log messages that `brrestore` created while restoring the files for the `CER` database, using the following command:

```
brrestore -d util_file -b last -m all
```

The following are excerpts from the corresponding `brrestore` log file:

```
BR0280I BRRESTORE time stamp: 2006-05-18 23.18.15
BR0407I Restore of database: CER
BR0408I BRRESTORE action ID: rdsqcxdf
BR0409I BRRESTORE function ID: rsb
BR0449I Restore mode: ALL
BR0419I Files will be restored from backup: bdsqcw1l.aff 2006-05-18 23.14.01
BR0416I 19 files found to restore, total size 645.148 MB
BR0421I Restore device type: util_file
BR0134I Unattended mode with 'force' active - no operator confirmation allowed

BR0280I BRRESTORE time stamp: 2006-05-18 23.18.16
BR0229I Calling backup utility with function 'restore'...
```

```
BR0278I Command output of '/usr/sap/CER/SYS/exe/run/backint -u CER -f restore -I
/oracle/CER/sapbackup/.rdsqcxdf.lst -t file -p /home/orasap/Ora920/dbs/initCER.utl -c':
*****
Program: /usr/sap/CER/SYS/exe/run/backint 6.5
Input File: /oracle/CER/sapbackup/.rdsqcxdf.lst
Profile: /home/orasap/Ora920/dbs/initCER.utl

Function: RESTORE
*****
BR0280I BRRESTORE time stamp: 2006-05-18 23.18.57

#FILE..... /oracle/CER/sapdata1/btabd_1/btabd.data1

#RESTORED. VXF1147974254

...
...
BR0280I BRRESTORE time stamp: 2006-05-18 23.18.57

#FILE..... /oracle/CER/sapdata1/el46bi_1/el46bi.data1

#RESTORED. VXF1147974254
*****
BR0374E 7 of 19 files restored by backup utility
BR0280I BRRESTORE time stamp: 2006-05-18 23.18.57
BR0231E Backup utility call failed
```

After you start the `brrestore` command, you cancel the restore job from the activity monitor. As the preceding log indicates, `brrestore` restored 7 out of the 19 files. You can restore the remaining files as part of a new `brrestore` session. In a production situation, you should identify and correct the cause of failure before restarting `brrestore`.

Enter the following command with the `-f` option to start `brrestore`:

```
brrestore -d util_file -m all -f last
```

The following output is an excerpt from the corresponding `brrestore` log file:

```
BR0453W Error message found in /oracle/CER/sapbackup/rdsqcxdf.rsb:
'BR0374E 7 of 19 files restored by backup utility'
BR0453W Error message found in /oracle/CER/sapbackup/rdsqcxdf.rsb:
```

```
'BR0231E Backup utility call failed'  
BR0471W Restore /oracle/CER/sapbackup/rdsqcxdf.rsb terminated with errors  
BR0428W File /oracle/CER/sapdata6/es46bd_1/es46bd.data1 will be overwritten  
BR0280I BRRESTORE time stamp: 2006-05-18 23.19.20  
BR0407I Restore of database: CER  
BR0408I BRRESTORE action ID: rdsqcxfs  
BR0409I BRRESTORE function ID: rsb  
BR0449I Restore mode: ALL  
BR0419I Files will be restored from backup: bdsqcw1l.aff 2006-05-18 23.14.01  
BR0416I 12 files found to restore, total size 520.094 MB  
BR0445I 7 files were already restored in the following run: rdsqcxdf.rsb  
BR0421I Restore device type: util_file
```

**brrestore checks the previous log file and finds that 12 files need to be restored and that 7 files are already restored. brrestore directs backint to restore the 12 files. The log file is as follows:**

```
BR0134I Unattended mode with 'force' active - no operator confirmation allowed  
BR0280I BRRESTORE time stamp: 2006-05-18 23.19.20  
BR0229I Calling backup utility with function 'restore'...  
BR0278I Command output of '/usr/sap/CER/SYS/exe/run/backint -u CER -f restore -I /oracle/  
CER/sapbackup/.rdsqcxfs.lst -t file -p /home/orasap/Ora920/dbs/initCER.utl -c':  
*****  
Program:/usr/sap/CER/SYS/exe/run/backint 6.5  
Input File:/oracle/CER/sapbackup/.rdsqcxfs.lst  
Profile:/home/orasap/Ora920/dbs/initCER.utl  
Function:RESTORE  
*****  
BR0280I BRRESTORE time stamp: 2006-05-18 23.20.09  
#FILE..... /oracle/CER/sapdata6/es46bd_1/es46bd.data1  
#RESTORED. VXF1147974254  
...  
...  
BR0280I BRRESTORE time stamp: 2006-05-18 23.20.09  
#FILE..... /oracle/CER/sapdata1/system_1/system.data1
```

```
#RESTORED. VXF1147974254
*****
```

```
BR0280I BRRESTORE time stamp: 2006-05-18 23.20.09
BR0374I 12 of 12 files restored by backup utility
BR0230I Backup utility called successfully
```

As the preceding log shows, the remaining 12 files are restored successfully.

### Example: Restarting a NetBackup for SAP restore job (Windows)

This section shows how to restart a failed restore job. Assume that the you deliberately cancelled the job from the activity monitor. In reality, the job might fail due to different reasons.

This example shows the log messages that `brrestore` created while restoring the files for the `CER` database, using the following command:

```
brrestore -d util_file -b last -m all
```

The following are excerpts from the corresponding `brrestore` log file:

```
BR0280I BRRESTORE time stamp: 2006-05-18 23.18.15
BR0407I Restore of database: CER
BR0408I BRRESTORE action ID: rdsqcxdf
BR0409I BRRESTORE function ID: rsb
BR0449I Restore mode: ALL
BR0419I Files will be restored from backup: bdsqcw1.aff 2006-05-18 23.14.01
BR0416I 19 files found to restore, total size 645.148 MB
BR0421I Restore device type: util_file
BR0134I Unattended mode with 'force' active - no operator confirmation allowed
```

```
BR0280I BRRESTORE time stamp: 2006-05-18 23.18.16
BR0229I Calling backup utility with function 'restore'...
```

```
BR0278I Command output of 'backint -u CER -f restore -I
C:\oracle\SUD\sapbackup\.rdsqcxdf.lst -t file -p C:\oracle\Ora920\dbs\initCER.utl
-c':
```

```
*****
```

```
Program: backint 6.5
Input File: C:\oracle\SUD\sapbackup\.rdsqcxdf.lst
Profile: C:\oracle\Ora920\dbs\initCER.utl
```

```
Function: RESTORE
*****
BR0280I BRRESTORE time stamp: 2006-05-18 23.18.57

#FILE..... C:\oracle\SUD\sapdata1\btabd_1\btabd.data1

#RESTORED. VXF1147974254

...
...
BR0280I BRRESTORE time stamp: 2006-05-18 23.18.57

#FILE..... C:\oracle\SUD\sapdata1\el46bi_1\el46bi.data1

#RESTORED. VXF1147974254
*****

BR0374E 7 of 19 files restored by backup utility
BR0280I BRRESTORE time stamp: 2006-05-18 23.18.57
BR0231E Backup utility call failed
```

After you start the `brrestore` command, you cancel the restore job from the activity monitor. As the preceding log indicates, `brrestore` restored 7 out of the 19 files. You can restore the remaining files as part of a new `brrestore` session. In a production situation, you should identify and correct the cause of failure before restarting `brrestore`.

Enter the following command with the `-f` option to start `brrestore`:

```
brrestore -d util_file -m all -f last
```

The following output is an excerpt from the corresponding `brrestore` log file:

```
BR0453W Error message found in C:\oracle\SUD\sapbackup\rdsqcxdf.rsb:
'BR0374E 7 of 19 files restored by backup utility'
BR0453W Error message found in C:\oracle\SUD\sapbackup\rdsqcxdf.rsb:
'BR0231E Backup utility call failed'
BR0471W Restore C:\oracle\SUD\sapbackup\rdsqcxdf.rsb terminated with errors
BR0428W File C:\oracle\SUD\sapdata6\es46bd_1\es46bd.data1 will be overwritten
BR0280I BRRESTORE time stamp: 2006-05-18 23.19.20
BR0407I Restore of database: CER
BR0408I BRRESTORE action ID: rdsqcxfs
```



```
BR0409I BRRESTORE function ID: rsb
BR0449I Restore mode: ALL
BR0419I Files will be restored from backup: bdsqcw1l.aff 2006-05-18 23.14.01
BR0416I 12 files found to restore, total size 520.094 MB
BR0445I 7 files were already restored in the following run: rdsqcxdf.rsb
BR0421I Restore device type: util_file
```

**brrestore checks the previous log file and finds that 12 files need to be restored and that 7 files are already restored. brrestore directs backint to restore the 12 files. The log file is as follows:**

```
BR0134I Unattended mode with 'force' active - no operator confirmation allowed

BR0280I BRRESTORE time stamp: 2006-05-18 23.19.20
BR0229I Calling backup utility with function 'restore'...

BR0278I Command output of '/usr/sap/CER/SYS/exe/run/backint -u CER -f restore -I
C:\oracle\SUD\sapbackup\.rdsqcxfs.lst -t file -p C:\oracle\Ora920\dbs\initCER.utl -c':

*****

Program:/usr/sap/CER/SYS/exe/run/backint 6.5
Input File:C:\oracle\SUD\sapbackup\.rdsqcxfs.lst
Profile:C:\oracle\Ora920\dbs\initCER.utl

Function:RESTORE
*****
BR0280I BRRESTORE time stamp: 2006-05-18 23.20.09

#FILE..... C:\oracle\SUD\sapdata6\es46bd_1\es46bd.data1

#RESTORED. VXF1147974254

...

...

BR0280I BRRESTORE time stamp: 2006-05-18 23.20.09

#FILE..... C:\oracle\SUD\sapdata1\pooli_1\pooli.data1

#RESTORED. VXF1147974254
*****

BR0280I BRRESTORE time stamp: 2006-05-18 23.20.09
BR0374I 12 of 12 files restored by backup utility
BR0230I Backup utility called successfully
```

**As the preceding log shows, the remaining 12 files are restored successfully.**

# Performing backups and restores of SAP HANA

This chapter includes the following topics:

- [About backup and restore of SAP HANA](#)
- [Using the SAP HANA studio for backup](#)
- [Using the SAP HANA studio for restore](#)

## About backup and restore of SAP HANA

For this release, data backup and restore are initiated from the SAP HANA studio and not from NetBackup Administration Console.

You can run backups using the SQL commands. You can also use Cron to schedule the backups. Check the SAP website for the SAP HANA Administration Guide.

## Using the SAP HANA studio for backup

Use the SAP HANA studio to backup the SAP HANA data. The following steps help you to setup the backup.

### Setting up the backup using the SAP HANA studio

- 1 On the SAP HANA studio interface, select the HANA instance that you want to backup. In this case <SID>.
- 2 Right-click on the instance and select the **Back Up** option as shown.

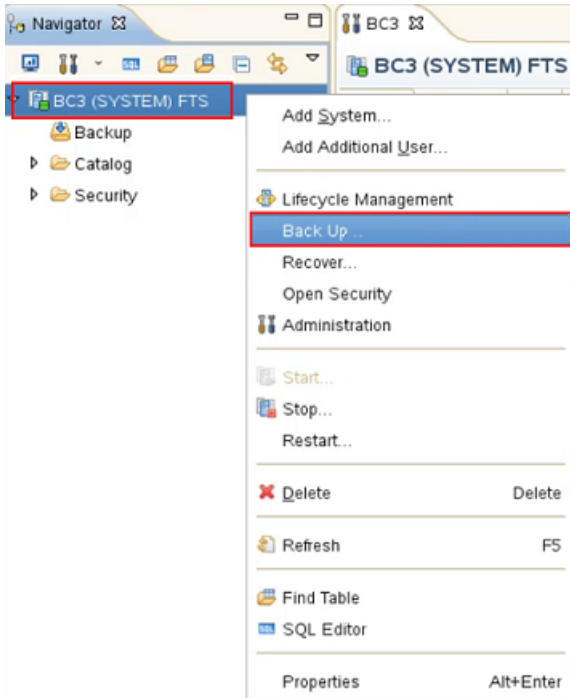

- 3 The Backup of System screen is displayed. Select the **Backint** option. Specify the Backup Destination and Backup Prefix as shown and click **Next**.

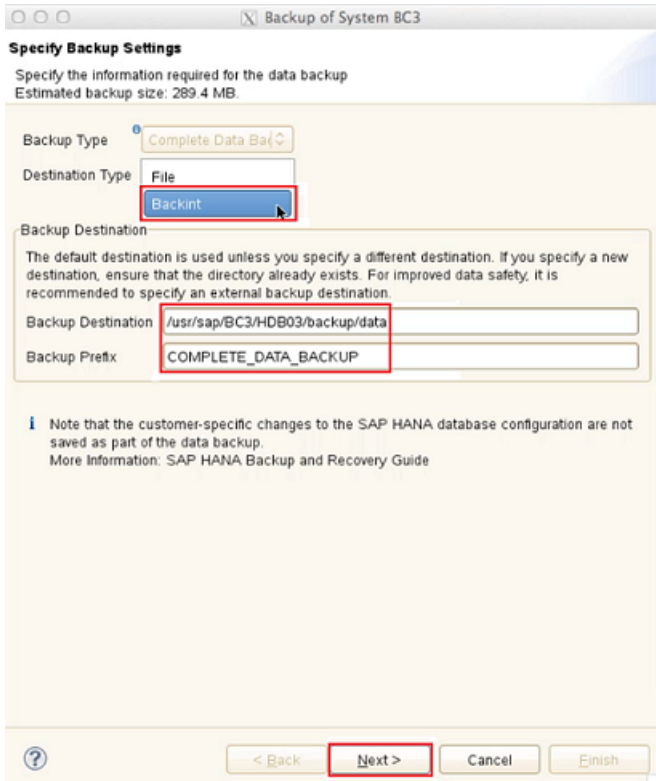

- 4 Confirm the settings under Review Backup Settings as shown below and click **Finish**.

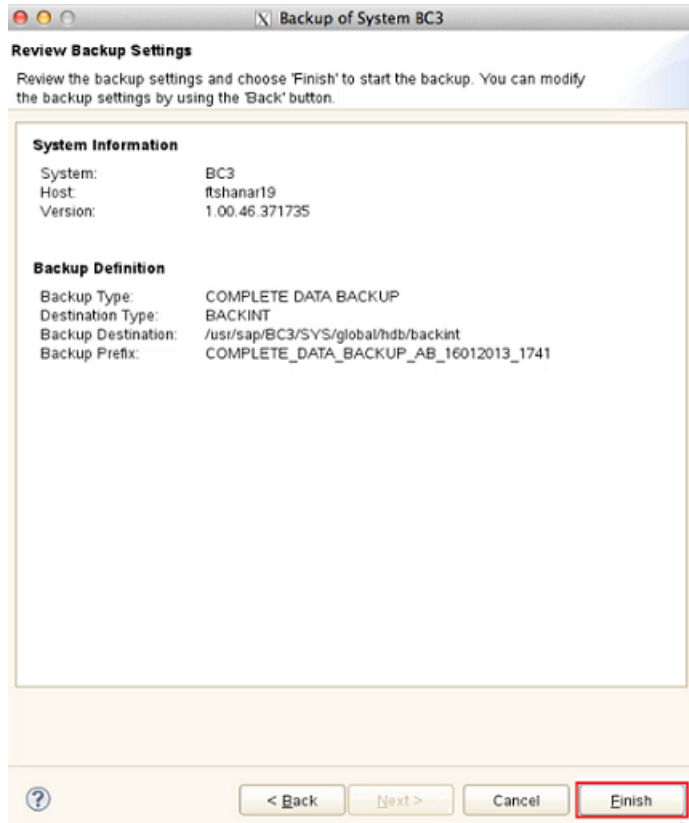

- 5 Check the Activity Monitor of the NetBackup Administration Console to get the backup information. On a successful backup the following results are displayed:

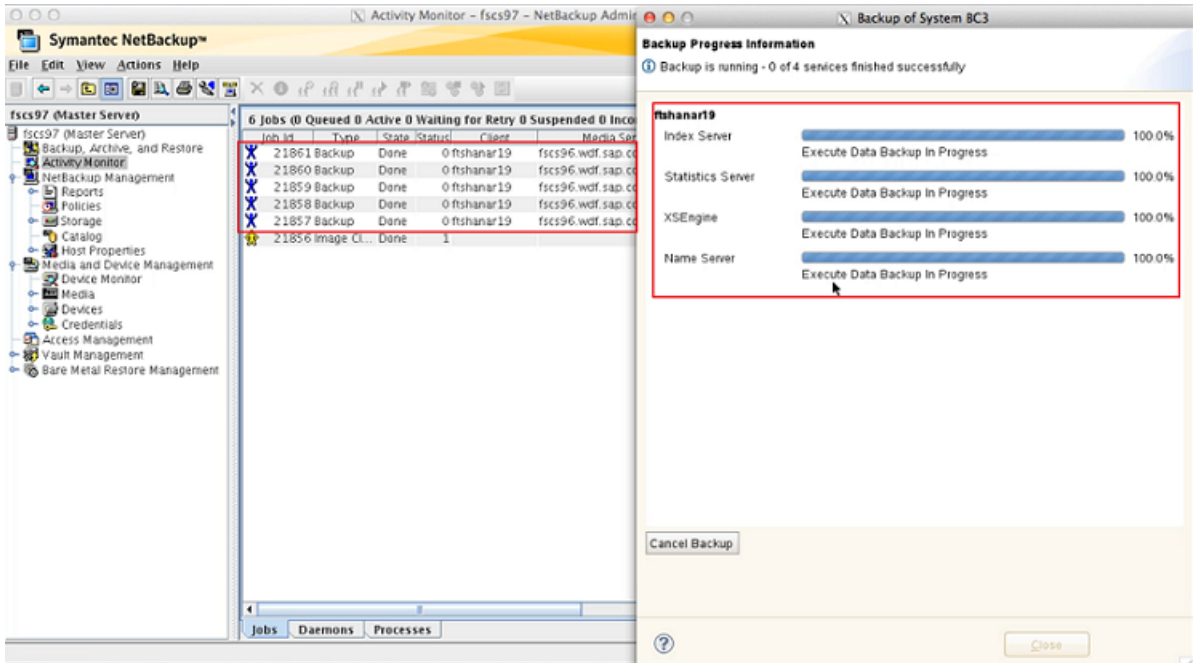

- 6 On the Backup of System screen, click **Close**.

## Using the SAP HANA studio for restore

Use the SAP HANA studio to backup the SAP HANA data. The following steps help you to set up the restore.

### Setting up the restore using the SAP HANA studio

- 1 On the SAP HANA studio interface, select the HANA instance that you want to recover. In this case <SID>.
- 2 Right-click on the instance and select the **Recover** option as shown.

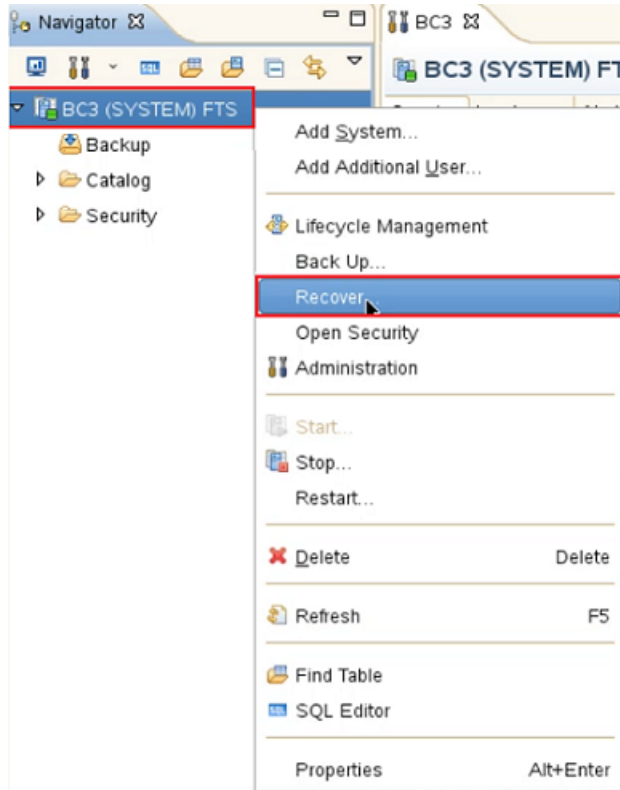

- 3 For a recovery, the system must be offline. Select **OK** on the System Shutdown screen as shown.

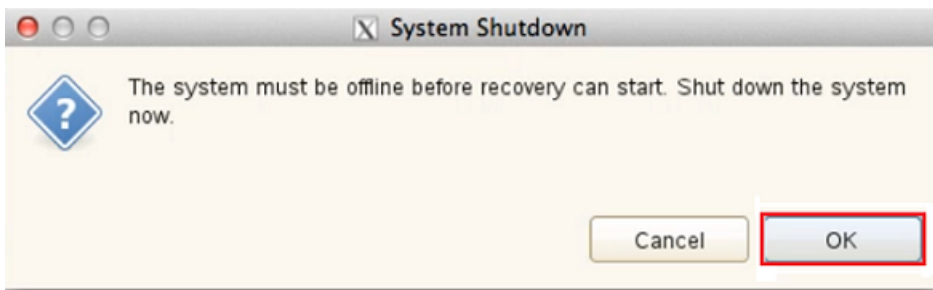

- 4 Next, the Logon to SAP System Host screen displays. Specify the user name and password as shown and click **OK**.

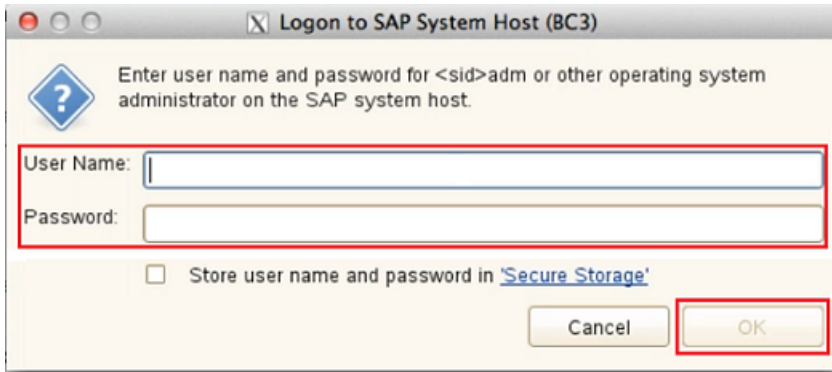

- 5 The Recovery of System screen displays. Select the **Recover the database to its most recent state** option and click **Next**.



- 6 Check the details under Recovery of the Log Backups and click **Next**.



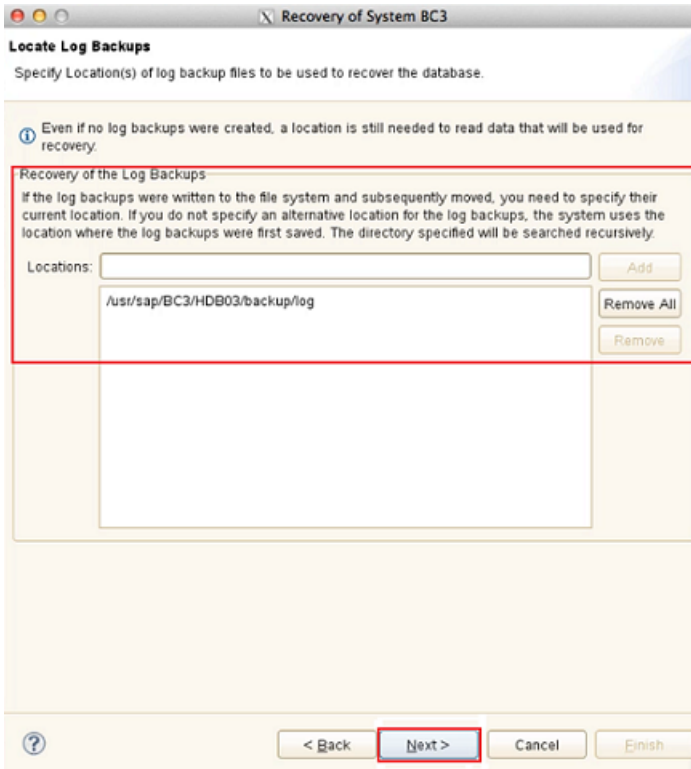

- 7 Under Select Data Backup select the data backup to recover the SPA HANA database and click **Next**.

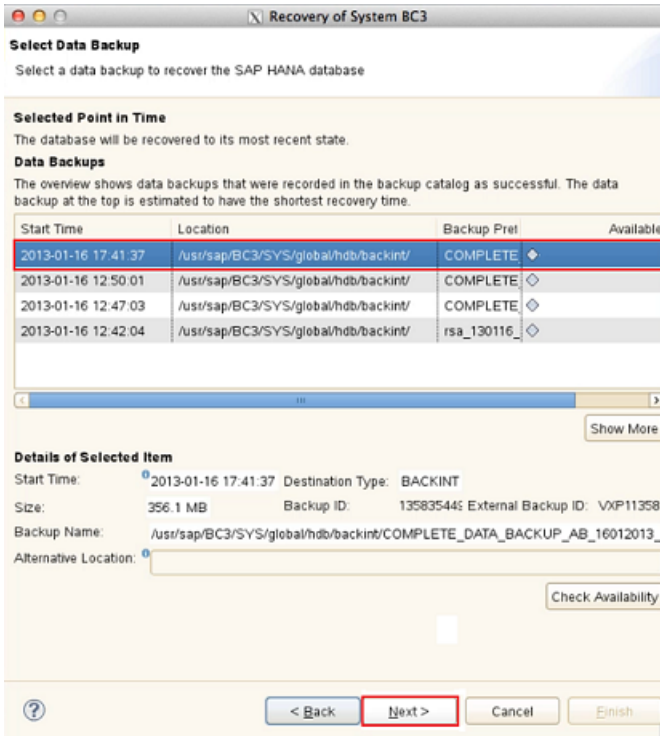

8 Confirm the recovery details under Review Recovery Settings and click **Finish**.

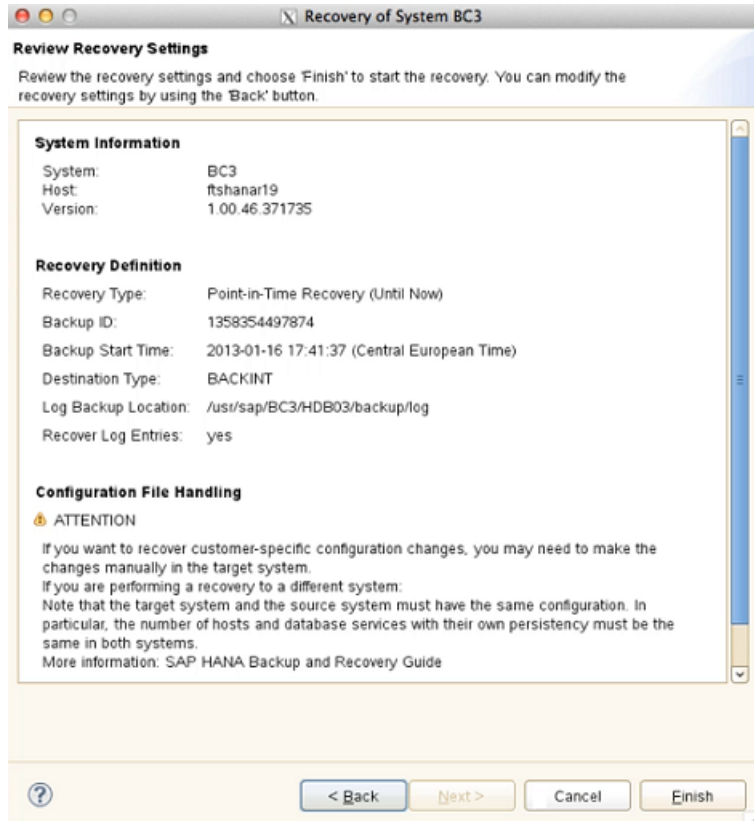

- 9 Check the Activity Monitor of the NetBackup Administration Console to get the recovery information. On a successful recovery the following results are displayed:

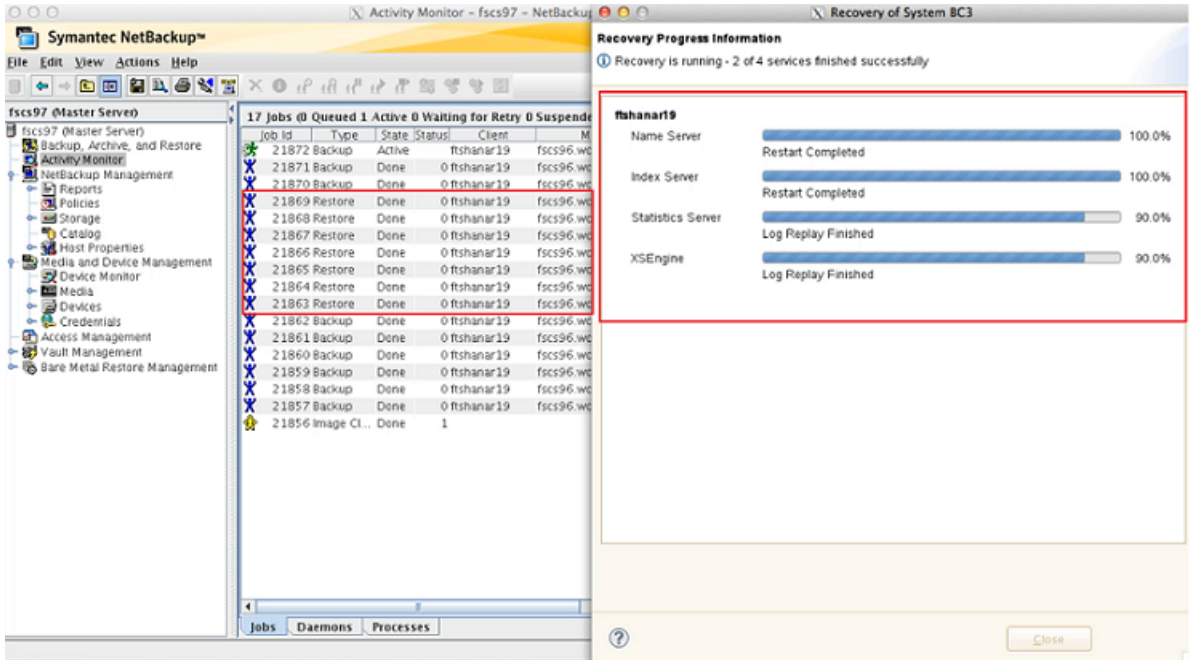

10 After the recovery, on the Recovery of System screen, click **Close**.

The screenshot shows the Symantec NetBackup Activity Monitor interface. The main window displays a list of 19 jobs with columns for Job Id, Type, State, Status, Client, and M. A red box highlights a group of jobs from Job Id 21863 to 21869, which are all 'Restore' jobs with a 'Done' status. To the right, a 'Recovery Execution Summary' window is open, displaying the message: 'System BC3 was recovered successfully. 4 volumes were recovered. Recovered to Time: Jan 16, 2013 5:43:42 PM GMT+01:00. Recovered to Log Position: 1665344. Open Log File'. At the bottom right of the interface, there is a 'Close' button highlighted with a red box.

Job Id	Type	State	Status	Client	M
21874	Backup	Active	0	ftshana19	fscs96.wd
21873	Backup	Active	0	ftshana19	fscs96.wd
21872	Backup	Done	0	ftshana19	fscs96.wd
21871	Backup	Done	0	ftshana19	fscs96.wd
21870	Backup	Done	0	ftshana19	fscs96.wd
21869	Restore	Done	0	ftshana19	fscs96.wd
21868	Restore	Done	0	ftshana19	fscs96.wd
21867	Restore	Done	0	ftshana19	fscs96.wd
21866	Restore	Done	0	ftshana19	fscs96.wd
21865	Restore	Done	0	ftshana19	fscs96.wd
21864	Restore	Done	0	ftshana19	fscs96.wd
21863	Restore	Done	0	ftshana19	fscs96.wd
21862	Backup	Done	0	ftshana19	fscs96.wd
21861	Backup	Done	0	ftshana19	fscs96.wd
21860	Backup	Done	0	ftshana19	fscs96.wd
21859	Backup	Done	0	ftshana19	fscs96.wd
21858	Backup	Done	0	ftshana19	fscs96.wd
21857	Backup	Done	0	ftshana19	fscs96.wd
21856	Image Cl...	Done	1		

# NetBackup for SAP with Snapshot Client

This chapter includes the following topics:

- [NetBackup for SAP with Snapshot Client overview](#)
- [Using NetBackup for SAP with Snapshot Client to back up large databases](#)
- [How the NetBackup for SAP Snapshot Client works](#)
- [Configuration requirements for snapshot backups with NetBackup for SAP](#)
- [About configuring Snapshot Client with NetBackup for SAP](#)
- [About configuring NetBackup for SAP block-level incremental backups on UNIX](#)
- [About restoring individual files from a NetBackup for SAP snapshot backup](#)
- [About NetBackup for SAP restores of volumes and file systems using snapshot rollback](#)
- [About NetBackup for SAP sample backup scripts \(UNIX or Linux\)](#)
- [About NetBackup for SAP sample backup scripts \(Windows\)](#)
- [Mixing RMAN stream and RMAN proxy NetBackup for SAP backups](#)
- [Performing user-directed snapshot backups with NetBackup for SAP](#)

## NetBackup for SAP with Snapshot Client overview

The NetBackup for SAP Snapshot Client software consolidates a variety of snapshot-based technologies into a single, easy-to-use backup solution. When NetBackup for SAP is used with Snapshot Client, the environments that are based

on Oracle are supported. Environments that are based on MaxDB databases are not supported.

The ability to restore your environment quickly depends on your ability to back up business-critical data quickly. Backups enable you to restore your environment in the event of logical database errors or physical errors such as hardware failures or disasters. Snapshot backups enable you to minimize the length of time that a database is in backup mode or offline. Symantec recommends that customers perform online backups at least daily and offline backups once a week. Since periods of low SAP system activity are few and far between because customers tend to run long batch jobs on weekends or during night hours, snapshots make it possible to protect the data with minimal delay.

[Table 9-1](#) describes the Snapshot Client features.

**Table 9-1** NetBackup for SAP with Snapshot Client features

Snapshot Client feature	Description
Array and software snapshot integration	Supports a variety of array and software snapshots and provides a base for all Snapshot Client solutions.
Snapshot backups	<p>A snapshot backup occurs when NetBackup creates a point-in-time copy of the disk volumes on which the database resides. When it is used with Snapshot Client, NetBackup for SAP backs up Oracle objects by taking snapshot images of the component files on the local host. Later it backs up the snapshot to a storage unit.</p> <p>The snapshot process is nearly instantaneous; so user access to the database is not interrupted. Client operations and user access continue without interruption during the backup. The back up does not affect the performance or availability of the database. You can perform snapshot backup by using <code>backint</code> or by using RMAN proxy copy.</p>
Instant recovery backups	<p>This feature makes backups available for instant recovery from disk. Instant recovery combines snapshot technology with the ability to do rapid disk-based restores. NetBackup creates the image without interrupting user access to data. The snapshot can optionally be backed up to tape or other storage long term storage, but is retained for recovery in the short term. Instant recovery makes it possible to perform file promotion and rollback without accessing the long term storage. Additionally for UNIX and Linux, instant recovery makes it possible to perform block-level restores.</p>

**Table 9-1** NetBackup for SAP with Snapshot Client features (*continued*)

Snapshot Client feature	Description
Off-host backups	<p>An off-host backup shifts the burden of the backup process onto a separate backup agent, such as an alternate client or data mover. An off-host backup reduces the effect on the client's resources that a local backup ordinarily causes. The backup agent reads the data from the client disk and writes it to storage. You can perform off-host backups by using <code>backint</code> or by using RMAN proxy.</p>
Block-level incremental backup and recovery	<p>This feature is available for UNIX and Linux. Less data leads to high performance data protection. A block-level incremental (BLI) backup uses the change tracking capabilities of the Veritas File System (VxFS) Storage Checkpoint feature. In a BLI backup, only the changed blocks of data are backed up, not the entire file or file system. A BLI backup saves time, decreases the amount of backup media that is required, and significantly reduces CPU and network overhead during backups.</p>
RMAN proxy copy	<p>Proxy copy is an extension to Oracle's Media Management API. A proxy copy is a special type of backup in which RMAN turns over control of the data transfer to the NetBackup for SAP agent. The agent can then manage the entire data movement between the disks that contain the Oracle data files and the storage devices that NetBackup manages.</p> <p>With proxy copy, RMAN provides a list of files that require backup or restore to the NetBackup for SAP agent. The NetBackup for SAP agent determines how the data is moved.</p>
RMAN stream-based backups	<p>RMAN stream-based operations are the standard way by which NetBackup for SAP implements conventional RMAN backups and restores. In a stream-based backup, NetBackup moves the data that the Oracle server process provides.</p> <p>NetBackup for SAP captures the data stream content that RMAN provides and stores it to media.</p> <p>If the user configures SAP for RMAN with multiple channels, the following occurs:</p> <ul style="list-style-type: none"> <li>■ RMAN makes multiple backup requests to NetBackup in parallel</li> <li>■ NetBackup backs up and catalogs the multiple backups as separate images</li> </ul>



**Table 9-1** NetBackup for SAP with Snapshot Client features (*continued*)

Snapshot Client feature	Description
RMAN proxy and RMAN stream-based backups intermixed	<p>RMAN Proxy backups can be used to perform off-host snapshot based split mirror full backups. For example, you can use RMAN proxy for weekly full backups.</p> <p>RMAN stream-based backups can be used to perform on-host incremental backups. In this way you can perform daily backups.</p> <p>NetBackup for SAP offers you the flexibility to intermix backup methods. You can specify both RMAN proxy copy off-host snapshot backups and RMAN stream-based on-host incremental backups. When you perform both types of backups, you remove the backup load from the production host during full backups. You also reduce the amount of data for incremental backups.</p>

## Using NetBackup for SAP with Snapshot Client to back up large databases

Symantec recommends that customers with production databases back up their environments on a daily basis. This daily backup often is not feasible for databases of a size between 100 GB to over 1 TB.

This issue exists due to the following concerns:

- **Server performance.** The backup process for large databases can cause severe performance problems because the process consumes the database server's resources. CPU time, the system bus, the I/O bus, hard disk controllers, and volume controllers become saturated. As a result, online use of the SAP system is limited and system performance is unpredictable during the backup.
- **System availability.** Traditionally, backup activities were carried out when there was little or no system activity. This time window usually occurred at night. In today's production environments, which require little or no system downtime, this window is small, if one even exists.
- **Network performance.** A backup of large databases from the production host and over the network can lead to instability and further performance loss.

NetBackup for SAP with Snapshot Client supports split mirror backups. Split mirror backups are the recommended backup method for large databases because these backups overcome the preceding concerns.

**Figure 9-1** SAP split mirror backup scenario

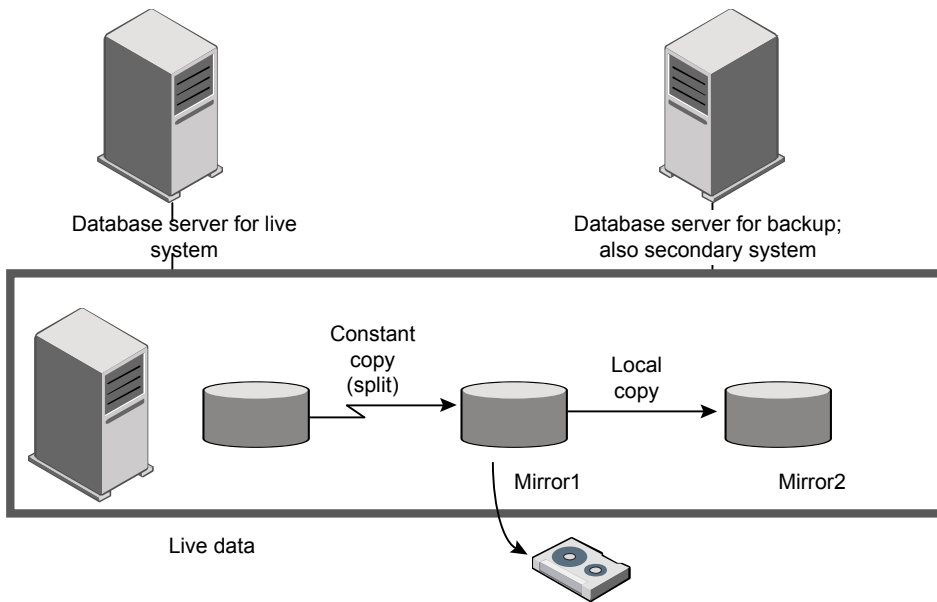

In SAP environments, the Snapshot Client technology supports the following major backup strategies:

- Off-host backup, which offers more performance. It offloads database backup activity and CPU cycles from the production host to the backup host. Thus, it improves the performance of the production environment.
- Snapshot backup, which requires no downtime of your production system. SAP supports both offline split mirror and online split mirror backups. In an online split mirror backup, the production database remains available for user transactions. The need for backup windows is eliminated and 24/7 uptime functionality is provided for continuous business transactions.
- (UNIX or Linux) Block-Level Incremental (BLI) Backup. BLI backups decrease the amount of backup media that is required for incremental backups and to significantly reduce CPU and network overhead during backups. Snapshot clients, such as BLI, may not be used for incremental backups with SAP with RMAN.
- Split mirror backups. Because the mirrors are split from their standard devices and mounted on the backup server, the backup does not overload the network. The backup is run on the backup server without affecting the network.

# How the NetBackup for SAP Snapshot Client works

A backup is initiated when:

- A NetBackup automatic schedule executes the backup script specified in the Backup Selection of the policy, and the backup script contains `brtools` commands to start a backup.
- A user or external process on the client host invokes the `brtools` commands to start a backup.

The `brtools` include the `brbackup` command. The `brbackup` command initiates backup of the specified objects. The `brbackup` command provides a list of physical file names to NetBackup for SAP.

See [“SAP database objects that are supported by advanced backup methods”](#) on page 127.

The argument to the `brbackup` command `-d` parameter determines if the backup will use the `backint` or `RMAN` backup interfaces. Then either `brbackup` or `RMAN` will provide the file list to NetBackup for SAP. NetBackup for SAP verifies that the policy it selected for the backup is configured with the appropriate Snapshot Client attributes, and then initiates file-based backups of the Oracle files, and performs the data movement.

Before NetBackup for SAP performs the backups, it requests that `brbackup` or `RMAN` put the data files being backed up into backup mode.

NetBackup then creates a snapshot of the files. When the snapshot is complete, NetBackup for SAP signals back to `brbackup` or `RMAN` to take the data files out of backup mode. The data files that are selected for backup are in backup mode only for the period of time necessary to capture a snapshot of the data.

## How NetBackup for SAP performs a split mirror backup using `backint`

[Figure 9-2](#) shows the sequence of operations when you use `backint` to perform a backup.

**Figure 9-2** SAP Oracle online and offline backups using `brbackup` and `backint`

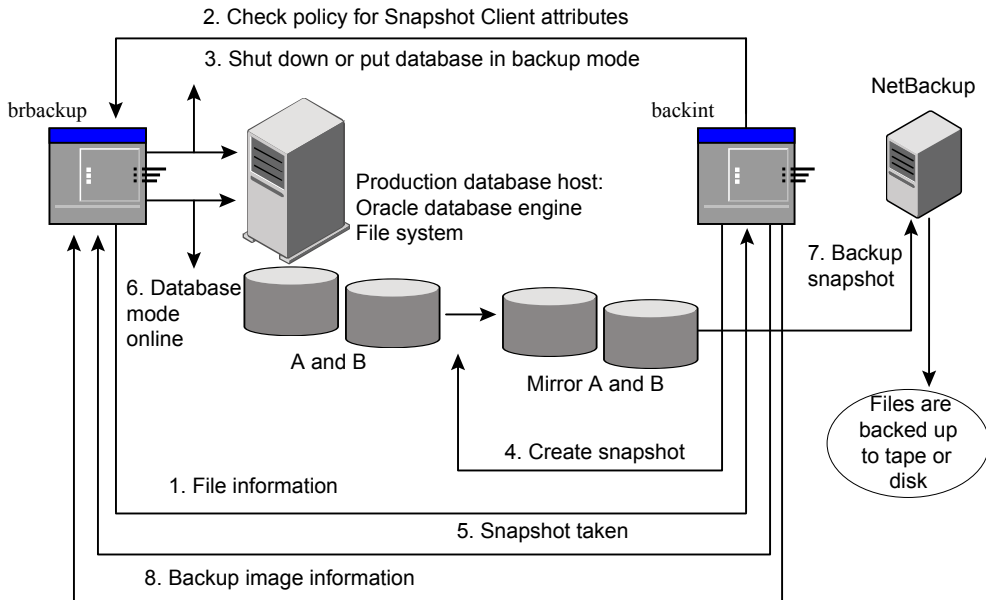

When NetBackup for SAP performs a backup by using `backint`, the following occurs:

- 1 NetBackup for SAP receives a list of files to back up from `brbackup`.
- 2 NetBackup for SAP queries the policy to check whether the Snapshot Client policy attributes are specified.

When NetBackup for SAP is ready to back up the files, it sends a request to `brbackup` to put the data files into backup mode

Depending on the parameters with which the `brbackup` command was invoked, `brbackup` either shuts down the database or puts the database in backup mode.

- If `brbackup` is invoked with following command, `brbackup` shuts down the database:

```
# brbackup -d util_file_online -t offline -m all -c force
```

- If `brbackup` is invoked with following command, `brbackup` puts the database or tablespace into backup mode:

```
# brbackup -d util_file_online -t online -m all -c force
```

- 4 NetBackup for SAP quickly creates a snapshot of the files to back up. This operation typically takes a few seconds or minutes.
- 5 NetBackup for SAP notifies `brbackup` that the snapshot has been taken and that the database can be either started or taken out of backup mode.
- 6 `brbackup` either starts the database or takes the database out of backup mode.
- 7 NetBackup backs up the snapshot that it created.
- 8 NetBackup returns backup image information to `brbackup`.

See [“The util\\_file parameter incompatible with Snapshot Client”](#) on page 126.

See [“How the NetBackup for SAP Snapshot Client works”](#) on page 123.

## How NetBackup for SAP performs a split mirror backup using RMAN

[Figure 9-3](#) shows sequence of operations when you use RMAN proxy to perform a backup.

**Figure 9-3** SAP Oracle online and offline backups using RMAN proxy

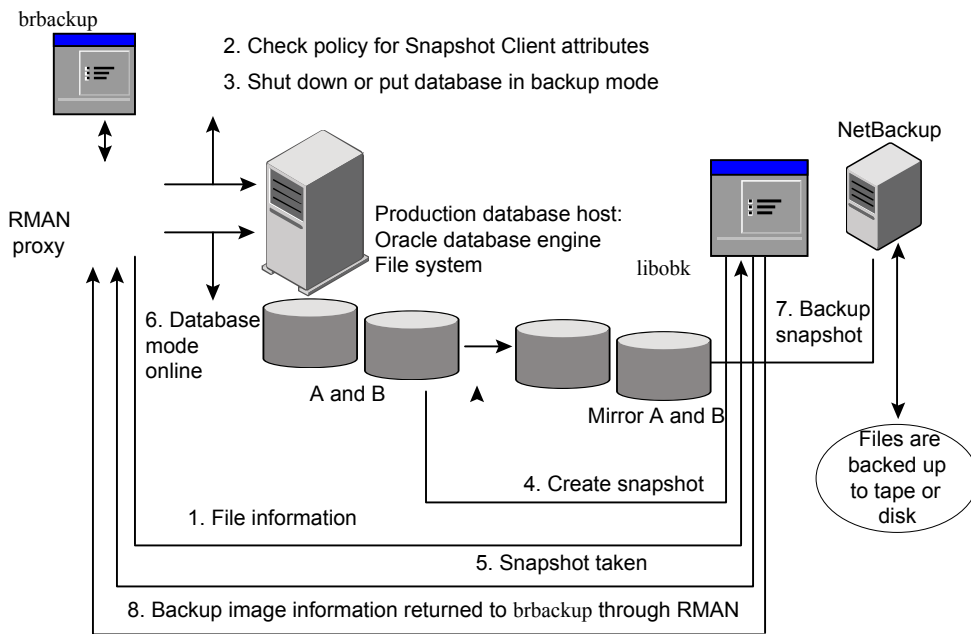

When NetBackup for SAP performs a backup by using RMAN, the following occurs:

- 1 NetBackup for SAP receives a list of files to back up from RMAN.
- 2 NetBackup for SAP queries the policy to check whether the Snapshot Client policy attributes are specified.
- 3 When NetBackup for SAP is ready to back up the files, it sends a request to RMAN. RMAN puts the data files into backup mode or shuts down. NetBackup sends this request by using an SBT API.
- 4 Depending on the parameters with which the `brbackup` command was invoked, RMAN either shuts down the database or puts the database in backup mode.
  - If `brbackup` is invoked with following command, RMAN shuts down the database:

```
# brbackup -d rman_util -t offline -m full -c force
```
  - If `brbackup` is invoked with following command, RMAN puts the database or tablespace into backup mode:

```
# brbackup -d rman_util -t online -m full -c force
```
- 5 NetBackup for SAP quickly creates a snapshot of the files to back up. This operation typically takes a few seconds or minutes.
- 6 NetBackup for SAP notifies RMAN that the snapshot has been taken and that the database can be either started or taken out of backup mode.
- 7 RMAN either starts the database or takes the database out of backup mode.
- 8 NetBackup backs up the snapshot that it created.
- 9 NetBackup returns backup image information to `brbackup`.

## The `util_file` parameter incompatible with Snapshot Client

NetBackup for SAP does not perform snapshot backups if the following parameter is specified on the `brbackup` command line:

```
-d util_file
```

When you specify this parameter, `brbackup` either shuts down the database or puts the database in backup mode. Then `brpbackup` calls the NetBackup for SAP agent. The database remains in backup mode for the duration of entire backup.

There is no value to doing snapshot-based backups in this scenario. The snapshot technology adds no value because the database is either offline or in backup mode for several hours. If you initiate backups with this parameter in effect, NetBackup

for SAP performs only standard backups directly to the storage unit. NetBackup for SAP ignores any snapshot-related configuration in the policy

## About the NetBackup for SAP restore process

If you use the NetBackup for SAP Snapshot Client during a backup, you can use the typical NetBackup for SAP restore process. The Snapshot Client has no effect on the restore process.

Follow the existing NetBackup for SAP mechanism to perform restores of split mirror backups or block-level incremental backups (UNIX or Linux). If you use the instant recovery with rollback option, you need to export the `SAP_RESTORE` environment variable.

## SAP database objects that are supported by advanced backup methods

The `brbackup` command and Oracle RMAN control the kinds of database objects that can be backed up using Snapshot Client backup methods. Oracle allows proxy copy backups of databases, table spaces, and data files.

For profile and configuration files, the NetBackup for SAP `backint` command performs standard backups directly to the configured storage unit. NetBackup for SAP uses advanced methods only when it moves Oracle data files.

The following is additional information on special file types for UNIX or Linux:

- Symbolic links and raw data files. NetBackup for SAP with Snapshot Client backs up and restores the data files that consist of symbolic links and regular files. NetBackup for SAP backs up and restores both the symbolic link and the file. However, if you selected **Retain snapshots for Instant Recovery or SLP management**, the symbolic link must reside on the same file system as the data file. When you use instant recovery, if the symbolic link resides on a different file system than the data file it points to, the restore fails.  
NetBackup for SAP with Snapshot Client backs up and restores the data files that are created on raw partitions
- Quick I/O data files. NetBackup for SAP with Snapshot Client backs up and restores quick I/O Oracle data files. A quick I/O file consists of two components: a hidden file with space allocated for it and a link that point to the quick I/O interface of the hidden file.
  - On the backup, NetBackup for SAP with Snapshot Client follows the symbolic link and backs up both components of the quick I/O file: the symbolic link and the hidden file.

- On the restore, NetBackup for SAP with Snapshot Client restores both components from the backup image. If one or both of the components are missing, NetBackup for SAP with Snapshot Client creates the missing component(s).

## Configuration requirements for snapshot backups with NetBackup for SAP

Each snapshot type has its own hardware requirements, software requirements, compatibility with certain features, and the snapshot methods that are supported. Special requirements apply for specific types of backups. See the [NetBackup Snapshot Client Administrator's Guide](#) and the Symantec Support website for more information. Familiarize yourself with this information before you configure any snapshot backups.

The following list highlights some of the requirements that pertain to database agents:

- Snapshot Client backups do not back up all database objects. Your backup configuration must include policies to perform file-based and if using RMAN, stream-based backups. This configuration ensures that the entire database can be restored successfully.
- On UNIX, the user identification and group identification numbers (UIDs and GIDs) associated with the files to be backed up must be available to both the primary client and the alternate backup client. The UID on the primary client and the alternate backup client must be the same. Similarly, the GID on the primary client and the alternate backup client must be the same.
- The hardware and software that is required for the appropriate snapshot method must be installed and configured correctly.
- NetBackup Snapshot Client must be installed and configured correctly, and the license key for this option must be registered on the master server.
- To perform off-host backups, specify the off-host in the backup policy and ensure that host has the software and permissions to mount the snapshot.
- To perform Snapshot Client backups or restores through RMAN proxy, you need `brtools` version 6.40, patch level 36 or greater.



# About configuring Snapshot Client with NetBackup for SAP

This topic explains how to configure snapshot and instant recovery backups for the SAP policy. For information on how a snapshot method is automatically selected and details on the types of backup methods, see the [NetBackup Snapshot Client Administrator's Guide](#).

Snapshot backups do not back up all database objects. Your backup configuration must include one or more automatic schedules to perform file-based and one or more application schedules to perform stream-based backups. This configuration ensures that the entire database can be restored successfully.

For snapshot or instant recovery backups, configure the following SAP policy and schedules as follows:

- On UNIX, snapshot methods for the file systems (raw partitions or logical volumes) on which the data objects (data files) reside.
- A backup method on the policy attributes dialog box.
- An Automatic Full Backup schedule to perform file-based snapshot and off-host backups of the datafiles in `brbackup` phase 1.
- An Application Backup schedule to back up the profile files in `brbackup` phase 2. NetBackup for SAP does not support snapshot backups for `brbackup` phase 2.

## Configuring a snapshot policy for NetBackup for SAP

The following procedure shows how to configure a snapshot policy with optional snapshot retention and off-host backup. For information on instant recovery policies, see the following topic.

See [“Prerequisites for instant recovery backups \(UNIX or Linux\)”](#) on page 132.

**To configure a snapshot policy for NetBackup for SAP**

- 1 Open the policy you want to configure.
- 2 Click on the **Attributes** tab.
- 3 Select the SAP policy type.
- 4 Select a policy storage unit from the **Policy storage** list.

5 Click **Perform snapshot backups**.

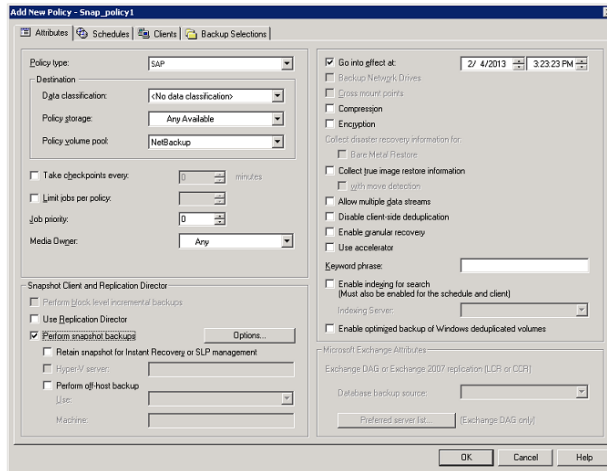

6 (Optional) Click **Options** to choose a snapshot method.

By default NetBackup chooses a snapshot method for you. To choose a snapshot method, click **auto** (the default) or click one of the methods that are presented in the list.

The snapshot method that you can use depends on your hardware environment and software environment. Only certain snapshot methods are supported in certain environments. See the [NetBackup Snapshot Client Administrator's Guide](#) or the supported platforms matrix on the Symantec Support Web site for more information.

You can configure only one snapshot method per policy. For example, assume that you want one snapshot method for clients a, b, and c, and a different method for clients d, e, and f. Then you need to create two policies for each group of clients and select one method for each policy.

7 (Optional) Select **Perform off-host backup**.

By default, the client that hosts the database performs the backup. If you want to reduce the I/O processing load on the client that hosts the database, specify an alternate client to perform the backup.

- 8 (Conditional) Select an off-host backup method.

The following off-host backup methods are available:

**Use Alternate client** (UNIX and Windows clients) If you select **Alternate client**, also specify the name of the client to perform the backup. This option may require additional configuration. The alternate client must be a client that shares the disk array.

**Use Data mover** (UNIX clients only). See [“Configuring a NAS snapshot policy for NetBackup for SAP on UNIX/Linux”](#) on page 137.

- 9 Click the **Schedules** tab.

- 10 Click **New**.

- 11 Configure an Automatic schedule for the database files.

These files are backed up in `brbackup` phase 1.

- 12 (Conditional) In the **Schedules** dialog box, in the **Instant Recovery** group, select **Snapshots only**.

This setting suppresses NetBackup’s default behavior, which is to copy the snapshot to a storage unit. When you select **Snapshots only**, NetBackup creates the on-disk snapshot copy of the database, but it does not copy the snapshot to a storage unit. The on-disk snapshot becomes the only backup copy. Note that the on-disk snapshot is not considered to be a replacement for a traditional backup.

- 13 Configure an Application Backup schedule that backs up profile and configuration files, which are backed up in `brbackup` phase 2.

NetBackup for SAP copies the profile files or configuration files to the storage unit you select.

- 14 On the **Clients** tab, specify the clients to be included in this policy.

- 15 On the Backup Selections tab, specify a backup script.

See [“About NetBackup for SAP backup types ”](#) on page 131.

- 16 Configure other attributes and add any additional schedules and backup selections.

## About NetBackup for SAP backup types

The following backup type roles are available on the Schedules tab of the policy. You can use this information when you configure the NetBackup for SAP with Snapshot Client.

**Table 9-2** Backup type roles

Backup Type	Description
Application Backup	<p>The Application Backup schedule enables user-controlled NetBackup operations from the client. This schedule type allows operations the client initiates and operations an automatic schedule initiates from the NetBackup master server. NetBackup uses the Application Backup schedule when the SAP user starts a backup manually. Configure at least one Application Backup schedule for each SAP policy.</p> <p>By default, an Application Backup is configured automatically. NetBackup for SAP uses the Application Backup schedule to back up the profile files that are backed up in <code>brbackup</code> phase 2.</p>
Automatic Full Backup	<p>An Automatic Full Backup schedule specifies the dates and times on which NetBackup is to start backups. Backups commence by running the SAP scripts automatically in the order they appear in the file list. If there is more than one client in the SAP policy, NetBackup for SAP runs the SAP scripts on each client. You must configure the Automatic Full Backup schedule in order for Snapshot Client methods to back up Oracle data files.</p>
Automatic Differential Incremental Backup	<p>In a differential incremental backup, NetBackup for SAP backs up all data blocks that changed since the most recent full or incremental backup. This type of backup can be used with the Snapshot Client BLI method.</p>
Automatic Cumulative Incremental Backup	<p>In a cumulative incremental backup, NetBackup for SAP backs up all data blocks that changed since the most recent full backup. This type of backup can be used only with the Snapshot Client BLI method or for RMAN stream-based incrementals.</p> <p>Cumulative incremental backups reduce the work that is needed for a restore. You only need one cumulative incremental backup from any particular level at restore time. However, cumulative backups typically require more space and time than differential incremental backups. Cumulative backups duplicate the data that was captured in previous backups at same level.</p>

## Prerequisites for instant recovery backups (UNIX or Linux)

The following procedure explains the prerequisites to meet before you configure an instant recovery policy.

**To perform prerequisites for an instant recovery backup (UNIX or Linux)**

- 1 Shut down the database.
- 2 Copy the data files in the `/EPP/sapdata*` directory to a temporary location on another server:
- 3 Create multiple disk volumes and mount the disk volumes in their respective directories under `/EPP`.  
  
 Create as many volumes as there are data file directories. For example, if you had data file directories named `sapdata1`, `sapdata2`, and `sapdata3`, create and mount the following new data file directories:
  - `/EPP/sapdata1`
  - `/EPP/sapdata2`
  - `/EPP/sapdata3`
- 4 Associate a snapshot mirror with all the directories you create.
- 5 Copy the data files from the temporary location to their respective directories.  
 That is, copy the data files you moved in step 2 to the directories you created in step 3.
- 6 Start the database.

## Configuring a snapshot policy with Instant Recovery for NetBackup for SAP

The following procedure shows how to configure a snapshot policy with Instant Recovery and optional snapshot retention and off-host backup. For information on standard snapshot policies, see the following topic.

See [“Configuring a snapshot policy for NetBackup for SAP”](#) on page 129.

**To configure a snapshot policy with instant recovery for NetBackup for SAP**

- 1 (UNIX or Linux) Perform the prerequisite configuration steps.  
 See [“Prerequisites for instant recovery backups \(UNIX or Linux\)”](#) on page 132.
- 2 Open the policy you want to configure.
- 3 Click on the **Attributes** tab.
- 4 Select the SAP policy type.

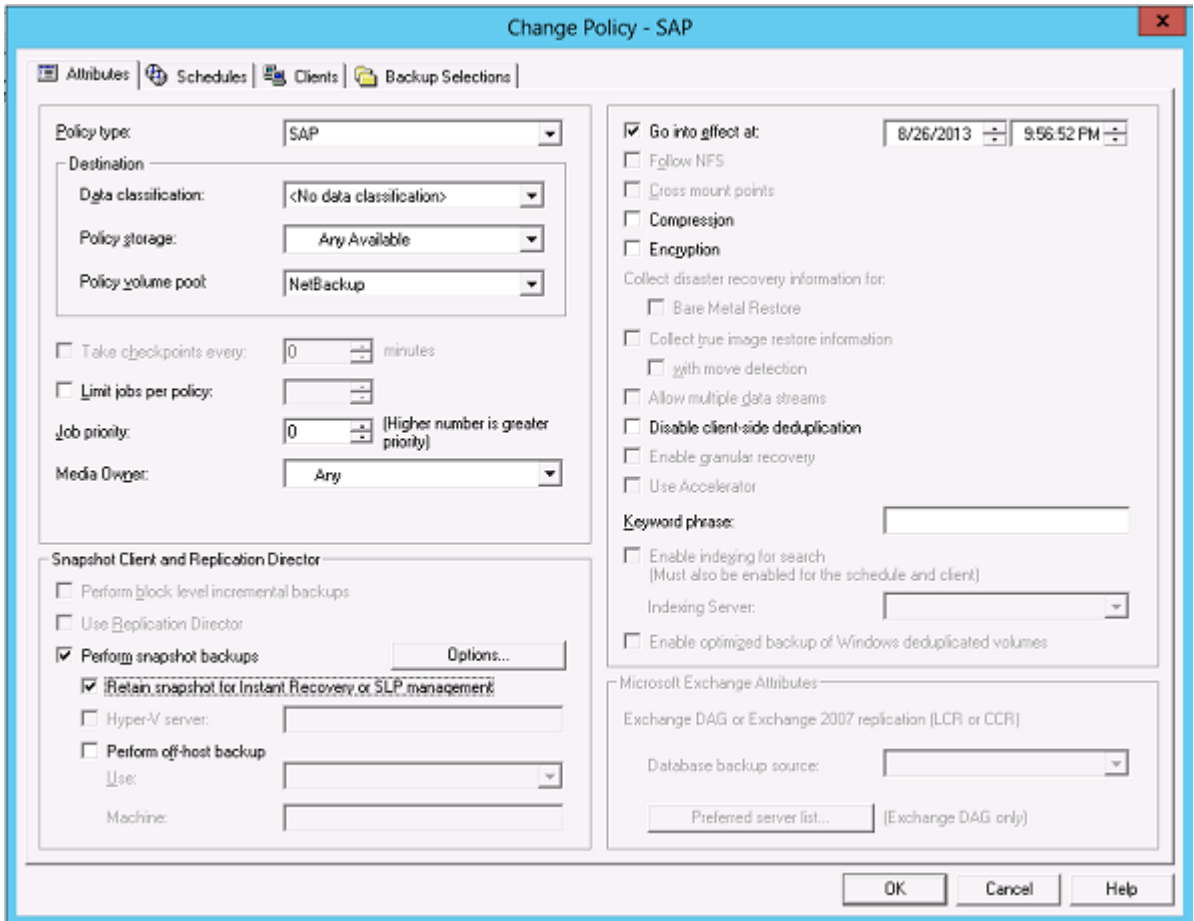

- 5 Select a policy storage unit from the **Policy storage** list.

Select a policy storage unit in this step even if you plan to select **Snapshots only** later in this procedure. NetBackup for SAP uses this storage unit to back up the profile files and configuration files that are backed up in `brbackup` phase 2.

- 6 Click **Perform snapshot backups**.
- 7 (Optional) Click **Options** to choose a snapshot method.

By default NetBackup chooses a snapshot method for you. To choose a snapshot method, click **auto** (the default) or click one of the methods that are presented in the list.

The snapshot method that you can use depends on your hardware environment and software environment. Only certain snapshot methods are supported in certain environments. See the [NetBackup Snapshot Client Administrator's Guide](#) or the supported platforms matrix on the Symantec Support Web site for more information.

You can configure only one snapshot method per policy. For example, assume that you want one snapshot method for clients a, b, and c, and a different method for clients d, e, and f. Then you need to create two policies for each group of clients and select one method for each policy.

**8 Select Retain snapshots for Instant Recovery or SLP management.**

When this option is selected, NetBackup retains the snapshot backup image on disk for later use in recovery.

**9 (Optional) Select Perform off-host backup.**

By default, the client that hosts the database performs the backup. If you want to reduce the I/O processing load on the client that hosts the database, specify an alternate client to perform the backup.

**10 (Conditional) Select an off-host backup method.**

The following off-host backup methods are available:

**Use Alternate client** (UNIX and Windows clients) If you select **Alternate client**, also specify the name of the client to perform the backup. This option may require additional configuration. The alternate client must be a client that shares the disk array.

**Use Data mover** (UNIX clients only). See "Configuring a NAS snapshot policy for NetBackup for SAP on UNIX/Linux" on page 137.

**11 Click the Schedules tab.**

**12 Click New.**

**13 Configure an Automatic schedule for the database files.**

These files are backed up in `brbackup` phase 1.

**14 In the Schedules dialog box, in the Instant Recovery group, select Snapshots only.**

This setting suppresses NetBackup's default behavior, which is to copy the snapshot to a storage unit. When you select **Snapshots only**, NetBackup creates the on-disk snapshot copy of the database, but it does not copy the snapshot to a storage unit. The on-disk snapshot becomes the only backup

copy. Note that the on-disk snapshot is not considered to be a replacement for a traditional backup.

- 15 Configure an Application Backup schedule that backs up profile and configuration files, which are backed up in `brbackup` phase 2.

NetBackup for SAP copies the profile files or configuration files to the storage unit you select.

- 16 On the **Clients** tab, specify the clients to be included in this policy.

- 17 On the **Backup Selections** tab, specify a backup script.

See [“About NetBackup for SAP backup types”](#) on page 131.

- 18 Configure other attributes and add any additional schedules and backup selections.

## Additional configuration required for NetBackup for SAP with Network Attached Storage (NAS) on UNIX or Linux

Additional configuration is required if you want to use Network Attached Storage (NAS).

**Table 9-3** Additional configuration for NAS

Backup type	Configuration
RMAN proxy backups with NAS	Keep all database data files on the NAS. Other database files should be located on the local file system. (These files include the online redo logs, control files, archive redo logs, Oracle executables, and the configuration files.)
BACKINT backups with NAS	Keep all database data files, online redo logs and all copies of control files on the NAS. Other database files including Oracle executables, configuration files (e.g. <code>SAPBACKUP</code> directory, <code>initCER.utl</code> ) and the archive redo logs should be under the local file system.



**Table 9-3** Additional configuration for NAS (*continued*)

Backup type	Configuration
Online backups	Use the BR_CNTRL_DIR environment variable to define the control file location for brbackup. The control file should be located on the NAS. (By default brbackup makes a copy of the control file in the SAPBACKUP directory, which is on the local file system. brbackup then provides that copy for backup).
Offline backups	No special configuration is required.

The following is an example of how to use the BR\_CNTRL\_DIR variable.

```
bash# export BR_CNTRL_DIR=/oracle/CER/cntrl_loc
```

Where /oracle/CER/cntrl\_loc should be on the NAS. It should not be located where the actual control file resides.

## Configuring a NAS snapshot policy for NetBackup for SAP on UNIX/Linux

This topic describes how to configure a NetBackup for SAP NAS snapshot policy.

### To configure a NetBackup for SAP NAS snapshot policy

- 1 Open the policy you want to configure.
- 2 Click on the **Attributes** tab.

3 Select the SAP policy type.

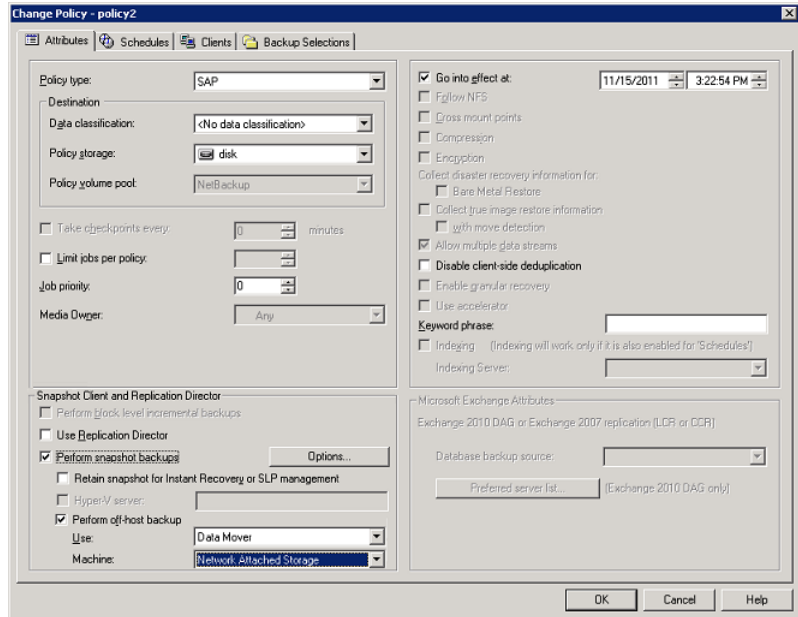

4 Select a storage unit.

- NetBackup creates the snapshot on disk regardless of which storage unit you select.
- NetBackup for SAP uses the policy storage unit for backups of the profile and the configuration files. (The files that are backed up as part of brbackup phase 2). You can override this storage unit in the Application Backup schedule.

5 Select **Perform snapshot backups** and **Retain snapshots for instant recovery or SLP management**.

6 Select **Perform off-host backup**.

7 From the **Use** list, select **Data Mover**.

**8** From the **Machine** list, select **Network Attached Storage**.

See the policy configuration topic of the [NetBackup Snapshot Client Administrator's Guide](#).

When the policy runs, NetBackup automatically selects the NAS\_Snapshot method for creating the snapshot.

As an alternative, you can manually select the NAS\_Snapshot method in the **Advanced Snapshot Options** dialog box from the policy display. Information about the **Maximum Snapshots (Instant Recovery only)** parameter is available.

**9** Click the **Schedules** tab.

**10** Click **New**.

Configure both an Automatic Backup schedule and an Application Backup schedule, as follows:

- The Automatic Backup schedule is for the database files.  
In the **Destination** panel, under **Instant recovery**, select **Snapshots only**. This option suppresses NetBackup's default behavior, which is to copy the snapshot to a storage unit.  
If you use SnapVault, the level you specify in the **Retention** field determines the retention period for the SnapVault copies on the SnapVault secondary.
- The Application Backup schedule is for the archived redo logs and the control files.

**11** Click the **Clients** tab.

Specify clients to be backed up by this policy.

**12** Click the **Backup Selections** tab.

**13** Specify a backup script.

Review the information for how to use scripts for a NetBackup for SAP with Snapshot Client policy

See "[About NetBackup for SAP backup types](#)" on page 131.

**14** Configure other attributes and add any additional schedules and backup selections.

# About configuring NetBackup for SAP block-level incremental backups on UNIX

If only a small portion of a database changes on a daily basis, full database backups are costly in terms of time and media. The block-level incremental (BLI) backup interface extends the capabilities of NetBackup to back up only changed data blocks.

A database BLI backup is done at the file system block level, which means only changed blocks are backed up. Changed files are not backed up. VxFS Storage Checkpoint facility identifies changed blocks in real time. BLI backup does not need to search the entire database for the modified blocks. BLI backup saves time, decreases the amount of backup media that is required, and significantly reduces CPU and network overhead during backups. In addition, BLI backup allows more frequent backups, so backup images are more up to date.

BLI backup is particularly useful for any large databases that are sized in terms of hundreds of gigabytes or terabytes. Most traditional methods for database backup require that any change in the database—no matter how small—requires that the entire database is backed up. With BLI backup, only modified data blocks need to be backed up.

## How BLI works with NetBackup for SAP (UNIX)

BLI backup supports two types incremental backups: differential and cumulative. Full, differential incremental, and cumulative incremental backups are specified as part of the backup schedule. When performing a restore, NetBackup restores an appropriate full backup. Then it applies the changed blocks from the incremental backups.

Restoring any of the incremental backup images requires NetBackup to restore the last full backup image and all the subsequent incremental backups until the specified incremental backup image is restored. NetBackup performs this restore process automatically, and it is completely transparent. The media that stored the last full backup and the subsequent incremental backups must be available, or the restore cannot proceed.

Note that restoring a file rewrites all blocks in that file. The first subsequent differential incremental backup and all subsequent cumulative incremental backups back up all the blocks in the restored file. After restoring an entire database, the first subsequent backup results in a full backup.

The restore destination can be a VxFS, UFS (Solaris), JFS (AIX), or HFS (HP-UX) file system. The destination VxFS file system does not need to support the Storage Checkpoint feature to restore files, but a VxFS file system with the Storage Checkpoint feature is needed to perform BLI backups of the restored data.

This topic uses the following terms to describe BLI backups:

- **Full Backup.**  
A backup in which NetBackup backs up the entire database file, not just data blocks changed since the last full or incremental backup.
- **Cumulative BLI Backup.**  
This is a backup of all the data blocks of database files that changed since the last full backup. A cumulative BLI backup image contains only the data blocks of database files that changed since the last full backup, but a cumulative BLI backup can reduce the number of incremental backup images that must be applied to a restore operation. This speeds up the restore process.
- **Differential BLI backup.**  
This is a backup in which NetBackup performs a backup of only those data blocks of database files that changed since the last backup of any type (full, cumulative incremental, or differential incremental backup) was performed.

When NetBackup initiates full database backups, followed by BLI backups, it creates, manages, and uses the appropriate Storage Checkpoints of the Oracle data file file systems.

## About Nodata Storage Checkpoint and NetBackup for SAP

The Nodata Storage Checkpoint sets a bit to indicate that a block changed. When you use Nodata Storage Checkpoints, the data files are left in backup mode for the duration of the backup. The amount of redo logs generated depends on the number of changes that were made during the backup.

To support BLI backup, the VxFS file systems need extra disk space to keep track of the block change information. The space required depends on the database workload while the backup is running. For Nodata Storage Checkpoints, the additional space required by each file system is about 1% of the file system size.

The default option that NetBackup uses for backups is to use Fulldata Storage Checkpoint. With this option, the NetBackup for SAP agent keeps the Oracle data files in backup mode only for the time needed to create a Storage Checkpoint.

## About Fulldata Storage Checkpoint and NetBackup for SAP

The Fulldata Storage Checkpoint, once started makes a copy of the original data block at the moment before the original is about to be changed. When you use Fulldata Storage Checkpoints, the tablespaces and data files are in backup mode for only a few seconds while the Storage Checkpoint is created, so the extra archived redo log space used is very small.

However, space in the file system is needed to keep a copy of the original block of data that changed. If the workload is light during the backup or if the backup window is relatively short (such as for incremental backups), an additional 10% of the file system size is usually sufficient. If the database has a heavy workload while a full backup is running, the file systems may require more space.

While archive log mode is required when the database is online, this mode provides the best recoverability for taking offline Storage Checkpoints, too.

## Storage Checkpoint configuration on the NetBackup for SAP client

By default, the NetBackup for SAP with Snapshot Client for BLI backups uses the Fulldata Storage Checkpoint. When Fulldata Storage Checkpoint is in effect, the NetBackup for SAP agent keeps the Oracle data files in backup mode only for the time that is needed to create a Storage Checkpoint.

To change the default option to use Nodata Storage Checkpoint, a user must create the following file, which can remain empty:

```
/usr/openv/netbackup/ext/db_ext/NODATA_CKPT_PROXY
```

If the agent finds this file during run time, it uses Nodata Storage Checkpoint, and it keeps the data files in backup mode for the duration of the backup.

## Configuration requirements for BLI backups with NetBackup for SAP

Before you configure BLI backups, make sure your configuration meets the following requirements:

- NetBackup for SAP is installed, licensed, and configured.
- NetBackup Snapshot Client is installed and configured, and the license key for this option is registered.
- Veritas Storage Foundation for Oracle must be installed and configured.
- Veritas File System must have Storage Checkpoint licensed.

For more information on requirements, see the [NetBackup Snapshot Client Administrator's Guide](#).

## Configuring policies for BLI backups with NetBackup for SAP

This topic explains how to configure BLI backups for SAP policies. BLI backups do not back up all database objects. Include policies to perform snapshot and standard backups.

Your backup configuration must ensure that the entire database can be successfully restored.

To configure a policy for BLI backups, configure the following:

- The BLI backup method on the policy attributes dialog box.
- An **Automatic Backup** schedule to perform full and incremental file-based backups of the data files.
- An Application Backup schedule to back up profile and configuration files. These files are backed up during `brbackup` phase 2.

#### To configure a policy for BLI backups

- 1 Open the policy you want to configure.
- 2 Click the **Attributes** tab.
- 3 From the **Policy Type** list, choose **SAP**.
- 4 Select a **Policy storage**.
- 5 Select **Perform block level incremental backups**.
- 6 To configure schedules, click the **Schedules** tab.

Database profile and configuration files are backed up in `brbackup` phase 2. These files are backed up as a standard backup.

To perform a whole database backup, configure the following:

- One or more automatic backup schedules to perform proxy BLI backups of the data files.  
This backup automatically includes the profile and the configuration files.
  - An Application Backup schedule type to back up the control files and archive logs.
- 7 On the **Clients** tab, specify clients to be backed up with this policy.
  - 8 On the **Backup Selections** tab, specify the script.

### About the types of NetBackup for SAP BLI backups

NetBackup performs BLI backups with Automatic Full Backup, Automatic Differential Incremental Backup, and Automatic Cumulative Incremental Backup schedules.

NetBackup for SAP supports BLI backups only through `backint`. If you attempt to perform a BLI backup through RMAN proxy, the agent issues the following message:

```
BLIB with RMAN proxy is not a valid use case. Perform BLIB
through backint.
```

NetBackup for SAP checks that a full backup was performed before it proceeds with an incremental backup. If the NetBackup scheduler or user initiates an incremental backup, and NetBackup for SAP finds no record of a full backup using the same policy, it performs a full backup.

To ensure that it has a proper set of images to restore, NetBackup performs a full backup when it encounters the following situations:

- If NetBackup does not have a valid full backup image for the same policy in its database. For example, this situation can occur if images were expired.
- If a new file was added to or deleted from the list of files for an incremental backup.
- If the number of backup streams that is specified has changed from the previous backup.

NetBackup for SAP always initiates a full backup under these conditions, even if you want to perform an incremental backup.

## About restoring individual files from a NetBackup for SAP snapshot backup

Data that is backed up with Snapshot Client methods is restored in the same way as data that is backed up without Snapshot Client methods.

See [“Performing SAP restores using the SAPDBA utility \(SAP on Oracle databases only\)”](#) on page 82.

Use this procedure for the files that were backed up with, or without, instant recovery enabled. In all cases, NetBackup determines the files that were backed up, and it initiates a corresponding restore request to the database agent.

If instant recovery is enabled, NetBackup attempts to restore the file by using the unique restore methods available with the instant recovery feature. The type of restore method that NetBackup uses depends on your environment and the type of backup performed. If NetBackup is unable to use any of the instant recovery methods, it restores the file in the typical manner. Data is copied from the snapshot to the primary file system. Information on the instant recovery methods that NetBackup uses is available.

See the [NetBackup Snapshot Client Administrator’s Guide](#).



# About NetBackup for SAP restores of volumes and file systems using snapshot rollback

You can request that an entire volume or an entire file system be restored from an instant recovery Snapshot backup. This type of a restore is called a point in time rollback. All the data in the snapshot is restored; single file restore is not available in a rollback.

You can perform a snapshot rollback from an instant recovery backup that was made with the following methods:

- UNIX: NAS\_Snapshot
- UNIX: VxFS\_Checkpoint snapshot
- vxvm snapshot
- FlashSnap snapshots

See the [NetBackup Snapshot Client Administrator's Guide](#).

The following considerations are relevant for NetBackup for SAP restores:

- Snapshot rollback overwrites the entire volume.
- With NetBackup for SAP, snapshot rollback always performs file verification. The agent checks for the following:
  - The requested files (number and names) are identical to those in the snapshot
  - The primary volume does not contain any files that were created after the snapshot was made
 If verification fails, the rollback aborts with status 249.
- Use snapshot rollback with database files only. Control files and archive redo logs should exist on different file systems or volumes.

## Performing a NetBackup for SAP snapshot rollback

You can use the `brrestore` command to perform a snapshot rollback restore. The additional configuration that is required depends on whether you used `backint` or `RMAN` for the snapshot backup, as follows:

- For backups performed with `backint`, set the following environment variable in the script or on the command line:

```
SAP_RESTORE=rollback
```

- For backups performed with `RMAN`, add the following entry in the `initSID.sap` file:

```
rman_send = ''NB_ORA_PC_RESTORE=rollback''
```

## Notes on NetBackup for SAP instant recovery restores

An SAP database instance generally contains three instances of control files. These reside in the following data and archive log directories:

UNIX or Linux:

```
.../saparch/cntrl/cntrlSID.dbf
.../sapdata1/cntrl/cntrlSID.dbf
.../sapdata2/cntrl/cntrlSID.dbf
```

Windows:

```
...\saparch\cntrl\cntrlSID.dbf
...\sapdata1\cntrl\cntrlSID.dbf
...\sapdata2\cntrl\cntrlSID.dbf
```

If the data files in directories `sapdata1` and `sapdata2` are on one volume, a snapshot of this volume contains these control files. However, at the time of the restore, `brrestore` provides only data files for restore and not control files. This is a problem when using the instant recovery with rollback method. For the rollback method, the files in the snapshot and the files in the restore file list should match. In this case, the files do not match, so instant recovery rollback restores method fail.

To avoid this problem, move the control files under locations `sapdata1` and `sapdata2` to some other location after you install your SAP database instance. First stop the database, then move the control files to different locations, adapt the profile file or `spfile` accordingly, and restart the database.

## Performing SAP restores of volumes and file systems using block-level restore (Unix/Linux) or Fast File Resync (Windows)

This method requires the original primary data file to be present at the time of restore. The `brrestore` command deletes database files before restores to avoid permission problems. You can suppress this action by setting an environment variable. For example, use: `BR_NFD = 1` or `brrestore` command parameter `-NFD`.

## Troubleshooting NetBackup for SAP rollback restores

If the rollback restore fails, it may be because the database still has a file open. Shut down and restart the database to try to correct this problem.

## About NetBackup for SAP sample backup scripts (UNIX or Linux)

NetBackup for SAP installs sample scripts in the following location:

```
/usr/opensv/netbackup/ext/db_ext/sap/scripts/sap_oracle
```

You can use some of the sample scripts as they are, or with a little modification, you can use them to perform snapshot backups.

The scripts are as follows:

- `sap_online_backup`  
 This script sets environment variables and calls `brbackup` with the appropriate options to perform online backups of the Oracle database through `backint`.
- `sap_rman_backup`  
 By default, this script performs offline backups of the Oracle database through RMAN.  
 You can use this script to perform online snapshot backups of Oracle through RMAN proxy. Change the `brbackup` commands in this script to read as follows:

```
if [ $SAP_FULL -eq 1 ]; then
    CMD_LINE="$SAP_ENV brbackup -d rman_util -t online -m full -c"
elif [ $SAP_CINC -eq 1 ]; then
    CMD_LINE="$SAP_ENV brbackup -d rman_util -t online -m incr -c"
fi
```

If you want to perform backups by using `brbackup` through RMAN proxy, add following lines in the `initSID.sap` file:

```
rman_proxy = yes
rman_send = "'NB_ORA_PC_SCHED=auto_sched_name'"
```

## About NetBackup for SAP sample backup scripts (Windows)

NetBackup for SAP installs sample scripts in the following location:

```
C:\Program Files\VERITAS\NetBackup\DbExt\SAP\samples
```

You can use some of the sample scripts as they are, or with a little modification, you can use them to perform snapshot backups.

The scripts are as follows:

- `sap_online_backup.cmd`  
 This script sets environment variables and calls `brbackup` with the appropriate options to perform online backups of the Oracle database through `backint`.
- `sap_rman_backup.cmd`  
 By default, this script performs offline backups of the Oracle database through RMAN.  
 You can use this script to perform online snapshot backups of Oracle through RMAN proxy. Change the `brbackup` commands in this script to read as follows:

```
@if "%SAP_FULL%" EQU "1" @set CMD_LINE=%BRBACKUP% -u internal/ -c -d rman_util -t
online -m full
@if "%SAP_CINC%" EQU "1" @set CMD_LINE=%BRBACKUP% -u internal/ -c -d rman_util -t
online -m incr
```

If you want to perform backups by using `brbackup` through RMAN proxy, add following lines in the `initSID.sap` file:

```
rman_proxy = yes
rman_send = "'NB_ORA_PC_SCHED=auto_sched_name'"
```

## Mixing RMAN stream and RMAN proxy NetBackup for SAP backups

You can use the split-mirror full backups that use RMAN proxy with the standard incremental backups that use RMAN stream methods. For example, use RMAN proxy file-based backups for weekly full backups using snapshot methods. You can then use RMAN stream-based incremental backups for daily backups. To mix backup methods, perform the following additional configuration procedure.

### To mix RMAN stream and RMAN proxy NetBackup for SAP backups

- 1 Copy `initSID.sap` to the `initFullSID.sap` and `initIIncrSID.sap` files.
- 2 Edit the `init_fullSID.sap` and `initI_incrSID.sap`.

Edit the files as follows:

- Specify the `rman_parms` parameter.
  - Set the `NB_ORA_SAP` environment variable to the `initSID.utl` path.
- 3 Edit the `init_fullSID.sap` file.  
 Do the following:
    - Enable the `rman_proxy` flag.

- Set the following, where “auto\_sched” is the name of the automatic schedule:

```
rman_send = "'NB_ORA_PC_SCHED=auto_sched'"
```

- 4 Copy following sample script to a different location on your client:  
on UNIX or Linux:

```
/usr/opensv/netbackup/ext/db_ext/sap/scripts/sap_oracle/sap_rman_backup
```

on Windows:

```
C:\Program Files\VERITAS\NetBackup\DbExt\SAP\samples\sap_rman_backup.cmd
```

- 5 On UNIX or Linux, modify the `if..elif..fi` condition as follows:

```
if [ $SAP_FULL -eq 1 ]
then CMD_LINE="$SAP_ENV brbackup -d rman_util -t offline -p initFullSID.sap -m full -c"
elif [ $SAP_CINC -eq 1 ]
then CMD_LINE="$SAP_ENV brbackup -d rman_util -t offline -p initIncrSID.sap -m incr -c"
```

- 6 On Windows, Modify the condition as follows:

```
@if "%SAP_FULL%" EQU "1" @set CMD_LINE=%BRBACKUP% -u internal/ -c -d rman_util -t
offline -m full -p initFullSID.sap
@if "%SAP_CINC%" EQU "1" @set CMD_LINE=%BRBACKUP% -u internal/ -c -d rman_util -t
offline -m incr -p initIncrSID.sap
```

- 7 Specify the script from step 4 in the backup selection of your NetBackup for SAP policy

## Performing user-directed snapshot backups with NetBackup for SAP

For scheduled backups, the NetBackup scheduler automatically exports or sets all the environment variables and system settings necessary to run the backups. However, if you want to initiate backups, you must set certain environment variables.

You can initiate a backup in one of the following ways:

- By running the `brbackup` command from the command line.
- By running a script that contains the `brbackup` command.

If you want to enable user-initiated backups, set the following in your environment:

- Set the following environment variable to the name of the automatic schedule to use for the phase 1 backup:

```
SAP_SNC_SCHED=schedule_name_of_backup_type_to_perform
```

- Set the schedule parameter in the `initSID.utl` file to Application Backup schedule. NetBackup for SAP uses this schedule for backing up control files, configuration files, and archive redo log files.
- Additionally, if you plan to run the `sap_rman_backup` script from the command line, export the following before you run the script:

```
SAP_FULL = 1 (for performing full backups)
```

```
SAP_CINC = 1 (for performing cumulative incremental backups)
```

See [“Mixing RMAN stream and RMAN proxy NetBackup for SAP backups”](#) on page 148.

See [“About NetBackup for SAP sample backup scripts \(UNIX or Linux\)”](#) on page 147.

See [“About NetBackup for SAP backup types ”](#) on page 131.

# NetBackup for SAP on MaxDB databases

This chapter includes the following topics:

- [About NetBackup for SAP on MaxDB databases](#)
- [About configuring NetBackup for SAP on MaxDB databases](#)
- [Creating a backup medium for NetBackup for SAP](#)
- [Using NetBackup for SAP on a MaxDB database to perform backups and restores](#)

## About NetBackup for SAP on MaxDB databases

NetBackup for SAP requires different configuration for a MaxDB database than for an Oracle database.

For more information about MaxDB databases, see your MaxDB documentation.

---

**Note:** NetBackup documentation uses the terms “media” or “medium” to refer to removable media tape in a storage unit. NetBackup writes a backup file to a storage medium. MaxDB database documentation, however, uses the term “backup medium” to include the named pipes and other entities that are needed for performing backups. This manual uses the term backup medium to refer to backing up MaxDB database files.

---

# About configuring NetBackup for SAP on MaxDB databases

Configure NetBackup for SAP for the MaxDB database environment. Follow only the instructions in that section that pertain to MaxDB databases. MaxDB databases also require you to create a backup medium.

## Creating a backup medium for NetBackup for SAP

As part of the configuration process, also create at least one backup medium. Create this medium before you perform any backups. MaxDB databases require at least one backup medium before a backup or restore can be performed.

### To create a backup medium

- ◆ Use the DBM CLI interface and enter the following commands:

```
OS_prompt% dbmcli -d database_name -u usr,passwd
dbmcli> medium_put medium_name medium_path PIPE backup_type
```

where

<i>database_name</i>	Name of the SAP database
<i>usr</i>	MaxDB user name.
<i>passwd</i>	MaxDB password.
<i>medium_name</i>	Name of the backup medium. The first four characters must be BACK. The <i>medium_name</i> must be in format BACK <i>name</i> . For example, BACKData.
<i>medium_path</i>	Full path to the named pipe. For example:  /export/home/medium1  or  \\.\PIPE\medium1
<i>backup_type</i>	Specify one of the following: <ul style="list-style-type: none"> <li>■ DATA for a full data backup</li> <li>■ PAGES for an incremental data backup</li> <li>■ LOG for a log backup</li> </ul>



# Using NetBackup for SAP on a MaxDB database to perform backups and restores

SAP on a MaxDB database does not include the BR\*Tools. Instead SAP provides completely different methods of initiating a backup or restore.

You can initiate backup and restore operations through the MaxDB administrative interface when you invoke one of the following interfaces:

- DBM GUI
- DBM CLI
- Web DBM

For example, when using the MaxDB administrative interface through the DBM CLI, the following occurs:

- The DBM CLI communicates with the MaxDB server, which creates one or more named pipes.
- The MaxDB server streams the data from the MaxDB instance to the named pipes.
- The MaxDB server calls NetBackup for SAP with a list of named pipes.
- NetBackup for SAP reads named pipes and sends data to NetBackup.

In the case of a restore, the process is the same except that data goes the other from NetBackup for SAP to the MAXDB server via the named pipes.

## Performing a MaxDB database backup

The following procedure shows you how to perform a MaxDB database backup using NetBackup for SAP.

**To perform a backup**

- 1 Make sure that you have modified the proper configuration files and created a backup medium.
- 2 Type the following command to start a utility session:

```
dbmcli> util_connect
```

- 3 Type the following command to initiate the backup:

```
dbmcli> backup_start medium_name backup_type
```

where:

*medium\_name*      Name of the backup medium.

*backup\_type*      Specify either DATA, PAGES, or LOG.

## Performing a MaxDB database query

Prior to performing a restore, use the following procedure to query backup information and to obtain a listing of backup information. This information is needed for a restore. The following procedure shows you how to perform a MaxDB database query using NetBackup for SAP.

**To perform a query**

- ◆ Type the following commands to obtain the BID:

```
dbmcli> backup_ext_ids_get medium_name database_name server
```

```
dbmcli> backup_ext_ids_list
```

where:

*medium\_name*      Name of the backup medium.

*database\_name*    Name of the SAP database.

*server*            Name of the server that hosts the MaxDB database.

## Performing a MaxDB database restore

The following procedure shows you how to perform a MaxDB database restore using NetBackup for SAP.

**To perform a restore**

- 1 To obtain the external backup identification information, perform a query.  
See [“Performing a MaxDB database query”](#) on page 154.
- 2 Type the following command to initiate the restore:

```
dbmcli> recover_start medium_name backup_type ExternalBackupId "BID"
```

where:

*medium\_name* Name of the backup medium.

*backup\_type* Specify either `DATA`, `PAGES`, or `LOG`.

*BID* The external backup identifier. This information is returned when you perform a backup.

## Performing SAP backups and restores using parallel medium groups

Parallel backups and restores are used to improve backup and restore performance.

---

**Note:** Parallel backups can only be used with `backup_type` `DATA`, not `PAGES` or `LOG`.

---

- You can combine individual backup mediums to form parallel mediums. When parallel mediums are used for backup, the MaxDB database passes two or more named pipes to NetBackup for SAP. NetBackup for SAP starts as many backup streams as there are named pipes. It processes each named pipe independently from the rest of the named pipes in the backup job. If the policy and storage unit are configured for multiplexing, the streams can be interleaved on the same tape.
- Even if a backup is done in parallel, you can perform a restore of that data in either parallel or sequential mode. In other words, parallel backups do not require parallel restores.  
When the MaxDB database requests a parallel restore by listing multiple named pipes in an input file, NetBackup for SAP processes each pipe independently from the rest of the named pipes. Note that the MaxDB database requires that the number of media in a group of parallel media equal the number of media used during backup.

# Troubleshooting NetBackup for SAP and SAP HANA

This chapter includes the following topics:

- [About troubleshooting NetBackup for SAP](#)
- [NetBackup debug logs and reports](#)
- [sapdba logs and messages \(Oracle-based SAP environments only\)](#)
- [Minimizing timeout failures on large database restores](#)
- [Minimizing loading and unloading of tapes for database backups for Windows and UNIX](#)
- [About troubleshooting NetBackup for SAP HANA](#)

## About troubleshooting NetBackup for SAP

NetBackup for SAP contains several processes and resources that can help you to troubleshoot database backups. These resources include the logs and reports that NetBackup, NetBackup for SAP, and the SAP tools provide. These reports are useful for finding the errors that are associated with those applications.

## NetBackup debug logs and reports

The NetBackup server and client software let you enable detailed debugging logs. The information in these log files can help you troubleshoot the problems that occur outside of either the database agent or the SAP tools.

Note the following with regard to these logs:

- These logs do not reveal the errors that occur when SAP tools is running unless those errors also affect NetBackup. SAP may (or may not) write errors in the application to the NetBackup logs. Your best sources for SAP error information are the logs provided by SAP.
- Generally, each debug log corresponds to a NetBackup process and executable.

Information about the debugging log files is available.

See the [NetBackup Troubleshooting Guide](#).

Also refer to the following file:

Windows: `install_path\NetBackup\logs\README.debug file`

UNIX: `/usr/opensv/netbackup/logs/README.debug file`

## Enabling the debug logs for a NetBackup for SAP client automatically (Windows)

You can enable debug logging by running a batch file that creates each log directory. To create all log file directories automatically, run the following:

```
install_path\NetBackup\logs\mklogdir.bat
```

Or, you can manually create the directories for the log files you want created.

See [“Enabling the debug logs for NetBackup for SAP manually \(Windows\)”](#) on page 158.

# Enabling the debug logs for NetBackup for SAP manually (Windows)

## Creating the NetBackup for SAP for Windows database agent logs manually

- 1 Create the following directories on the client in a DOS window:

```
install_path\NetBackup\logs\bpbackup
install_path\NetBackup\logs\bpbkar32

install_path\NetBackup\logs\bphdb

install_path\NetBackup\logs\bprestore

install_path\NetBackup\logs\tar32
install_path\NetBackup\logs\backint
```

For example:

```
cd install_path\NetBackup\logs
mkdir bphdb
```

- 2 (Conditional) If you are running NetBackup for SAP on Oracle with RMAN, create the following additional directory:

```
install_path\NetBackup\logs\dbclient
```

- 3 Make sure the user or group that owns the SAP process, that starts backint or loads libsapora, has appropriate permissions to write to the lbackint and dbclient log directories, including these which, will be created automatically if they do not already exist.

```
install_path\NetBackup\logs\user_ops
install_path\NetBackup\logs\user_ops\dbext
install_path\NetBackup\logs\user_ops\dbext\logs
```

- 4 Enable logging for the nbpem, nbjm, and nbrb scheduling processes, which use unified logging.

NetBackup writes unified logs to *install\_path\NetBackup\logs*.

You do not need to create log directories for processes that use unified logging. For information on how to use logs and reports, see the [NetBackup Troubleshooting Guide](#).

## Enabling the debug logs for a NetBackup for SAP for UNIX client

### Enabling the NetBackup for SAP database agent logs manually

- 1 Create the following directories on the client:

```
/usr/opensv/netbackup/logs/bpbackup
/usr/opensv/netbackup/logs/bpbkar

/usr/opensv/netbackup/logs/bphdb

/usr/opensv/netbackup/logs/bprestore

/usr/opensv/netbackup/logs/tar
/usr/opensv/netbackup/logs/backint
chmod 777 /usr/opensv/netbackup/logs/backint
```

For example:

```
cd /usr/opensv/netbackup/logs
mkdir bphdb
```

- 2 (Conditional) If you run NetBackup for SAP on Oracle with RMAN, create the following additional directory:

```
/usr/opensv/netbackup/logs/dbclient
```

- 3 The `user_ops`, each of the log directories, and any subdirectories should have 777 permissions. They must exist and be accessible for the applications to operate correctly.

For example:

```
chmod 777 bphdb
```

See [“About permissions for NetBackup for SAP log files \(UNIX\)”](#) on page 66.

- 4 Enable logging for the `nbpem`, `nbjm`, and `nbrb` scheduling processes that use unified logging.

NetBackup writes unified logs to `/usr/opensv/logs`.

You do not need to create log directories for processes that use unified logging.

Information on how to use logs and reports is available.

See the [NetBackup Troubleshooting Guide](#).

## About the bphdb directory on the Windows database client

The `install_path\NetBackup\logs\bphdb` directory contains log files.

The following types of logs exist:

- `sap_stdout.mmdyy.hhmmss.txt`

Unless it is redirected elsewhere, NetBackup writes SAP script output to this file.

- `sap_stderr.log.mmdyy.hhmmss.txt`

Unless it is redirected elsewhere, NetBackup writes SAP script errors to this file.

- `mmdyy.log`

This log contains debugging information for the `bphdb` process. `bphdb` is the NetBackup database backup binary. It is invoked when an automatic backup schedule is run. NetBackup for SAP uses this client process for SAP script execution.

## About the bphdb directory on the UNIX database client

The `/usr/opensv/netbackup/logs/bphdb` directory contains logs.

The following types of logs exist:

- `sap_stdout.mmdyy`

Unless it is redirected elsewhere, NetBackup writes SAP script output to this file.

- `sap_stderr.mmdyy`

Unless it is redirected elsewhere, NetBackup writes SAP script errors to this file.

- `mmdyy`

This log contains debugging information for the `bphdb` process. `bphdb` is the NetBackup database backup binary. It is invoked when an automatic backup schedule is run. NetBackup for SAP uses this client process for SAP script execution.

## About the backint directory on the UNIX database client

The `/usr/opensv/netbackup/logs/backint` directory contains execution logs.

The following execution log exists:



- `log.mmdyy`

## About the backint directory on the Windows database client

The `install_path\NetBackup\logs\backint` directory contains execution logs, as follows:

`mmdyy.log`

This log contains debugging information and execution status for the SAP NetBackup client processes program provided with NetBackup for SAP.

## Setting the debug level on a NetBackup for SAP Windows client

To control the amount of information that is written to the debug logs, change the Database debug level. Typically, the default value of 0 is sufficient. However, technical support may ask you to set the value higher to analyze a problem.

The debug logs are located in `install_path\NetBackup\logs`.

**To set the debug level on a NetBackup for SAP for Windows client**

- 1 From the Windows Start menu, choose **Programs > Symantec NetBackup > Backup, Archive, and Restore**.
- 2 Select **File > NetBackup Client Properties**.
- 3 Click the **Troubleshooting** tab.
- 4 Set the **Database** debug level.
- 5 Click **OK** to save your changes.

## Setting the debug level on a NetBackup for SAP UNIX/Linux client

To control the amount of information that is written to the debug logs, change the “Database” debug level. Typically, the default value of 0 is sufficient. However, Technical Support may ask you to set the value higher to analyze a problem.

The debug logs are located in `/user/openv/netbackup/logs`.

**To set the debug level on a UNIX client**

- ◆ Enter the following line in the `bp.conf` file.

```
VERBOSE = X
```

Where *X* is the debug level you want.

## About NetBackup server reports

NetBackup provides other reports that are useful in isolating problems. One such report is All Logs Entries on the server. Information on server reports is available.

See the [NetBackup Administrator's Guide, Volume I](#).

## sapdba logs and messages (Oracle-based SAP environments only)

The SAP tools log provides information on SAP operations. You can check the log files to determine the ultimate success or failure of database backups and restores.

You can view the backup and restore logs in the following ways:

- Through the following `sapdba` menu options: `Show>Cleanup` and `Show log files>profiles`.
- In the directories for `brbackup` and `brrestore` log information and `brarchive` log information.

## NetBackup for SAP backup and restore log files

The following directories contain log files for different types of backups and restores:

Windows:

```
%SAPDATA_HOME%\sapbackup
```

UNIX or Linux:

```
$(SAPDATA_HOME)/sapbackup
```

The files in this directory are named according to the following pattern:

- The summary log file is named `backSID.log`, where `SID` is the unique name for the Oracle database instance.
- The detail log files are named `encoded_timestamp.xyz`, where:

*encoded\_timestamp*      A timestamp used in each detail log name that guarantees a unique file name.

*xyz* for backup logs:

*x*                              a represents all, i represents incremental, p represents partial.

- y n represents online. f represents offline.
  - z f represents util\_file backup, r represents rman\_util backup
- xyz for restore logs:
- xyz rsb represents restore backup files.
  - xyz rsa represents restore archive files.
  - xyz rsf represents restore individual files.

## NetBackup for SAP archive log files

The following directories contain log files for different types of archive activities:

Windows:

%SAPDATA\_HOME%\saparch

UNIX or Linux:

\$\$SAPDATA\_HOME/saparch

The files in this directory are named according to a pattern. The *encoded\_timestamp* is a timestamp used in each detail log name that guarantees a unique file name.

[Table 11-1](#) lists the suffixes that differentiate the different types of archive logs.

**Table 11-1** File suffixes

File name	Meaning
<i>encoded_timestamp.sve</i>	Original saved.
<i>encoded_timestamp.svd</i>	Original saved and deleted.
<i>encoded_timestamp.cpy</i>	Original copied/saved a second time.
<i>encoded_timestamp.cpd</i>	Original copied/saved a second time and deleted.
<i>encoded_timestamp.dcp</i>	Deleted that were saved twice.
<i>encoded_timestamp.dsv</i>	Deleted that were saved.

# Minimizing timeout failures on large database restores

Large database restores sometimes fail when multiple restore sessions compete for resources. In this situation, a restore session can be delayed while waiting for media or device access. If the delay is too long, the restore session times out. Use the following procedure to minimize session timeouts and to allow the restores to complete successfully.

## To minimize timeout failures on large database restores

- 1 In the NetBackup Administration Console, expand **NetBackup Management > Host Properties > Clients**

- 2 Set the **Client read timeout** property to a large value.

The default for the **Client read timeout** setting is 300 seconds (5 minutes). For database agent clients, increase the value significantly from the recommended value.

See the [NetBackup Administrator's Guide, Volume 1](#).

For example, change this setting to 30-60 minutes to minimize timeout errors.

- 3 Click **OK** for each client.

---

**Note:** This change may delay detecting problems during subsequent backups. Consider putting the original value back in place once any restore that requires a change is complete.

---

# Minimizing loading and unloading of tapes for database backups for Windows and UNIX

You can minimize excessive unloading and reloading of tapes between multistreamed database backups by making changes on the NetBackup media server.

## To minimize loading and unloading of tapes

- 1 For UNIX, in the `/usr/opensv/netbackup/bp.conf` file on the NetBackup media server, add the following options:

- `MEDIA_UNMOUNT_DELAY`.
- `MEDIA_REQUEST_DELAY`. Use this variable only with non-robotic drives, such as tape stackers.

See the NetBackup Administration Guide, Volume 1 for details.

- 2 For Windows, add the options in the WIndows registry.  
 Select **Host Properties > Media Servers** (select media server) > **Media**.

## About troubleshooting NetBackup for SAP HANA

The following sections contain several processes and resources that can help you to troubleshoot issues that are related to SAP HANA.

### NetBackup SAP HANA backup jobs fail with error 41 and 25

Tape backups on a multi-node and single-node SAP HANA appliance fail.

The default **Client read timeout** is 300 seconds. For tape backups, change the **Client connect timeout** and **Client read timeout** to 3000 seconds. The following procedure helps you to change the timeout period.

#### Changing the timeout period

- 1 In the NetBackup Administration Console, expand **NetBackup Management > Host Properties > Master Servers**. Double-click the master server.
- 2 Set the **Client connect timeout** and the **Client read timeout** property to the required (3000 here) value.  
 See the [NetBackup Administrator's Guide, Volume 1](#).
- 3 Click **OK** for each client.

### Recovery of SAP HANA database from tape storage fails

Recovery of SAP HANA database from tape storage fails to complete successfully as the restore jobs hang indefinitely. This failure is specifically seen during the logs restore phase and if multiplexing is turned ON.

NetBackup has no control over the number of active streams that are opened by SAP HANA during the restore phase. A certain timeout is associated with every pipe that is opened by HANA. The pipe is closed if it is left unattended. For tape restores especially, the turn-around time is much higher and at times a few incoming pipes get closed even before NetBackup attempts to read into them. Multiple jobs are thus stalled in the Activity Monitor.

You should terminate the restore jobs and start another restore.

---

**Note:** This issue is NOT seen in case of disk recovery.

---

# backint command line interface

This appendix includes the following topics:

- [About backint command line interface for SAP](#)
- [About backint command line interface for SAP HANA](#)

## About backint command line interface for SAP

The NetBackup for SAP `backint` interface communicates instructions from the SAP tools to NetBackup. The `backint` interface implements the SAP system's BC-BRI BACKINT Interface specification.

See [“About the BC-BRI BACKINT Interface”](#) on page 169.

---

**Note:** Symantec recommends that you use the `backint` command only with guidance from a technical support staff member.

---

The `backint` interface performs the following functions:

- The backup function. The backup function of the `backint` interface supports and defines the SAP `brbackup` and `brarchive` tools to NetBackup. `brbackup` and `brarchive` communicate with the `backint` interface through an *in\_file* and an *out\_file* parameter. The *in\_file* parameter includes a list of files to be backed up or archived. The *out\_file* parameter reports the status for each file and assigns a backup ID (BID) to each file. In the event of a partial backup, this function can identify successfully backed up files to the user.
- The restore function. The restore function of the `backint` interface supports and defines the `brrestore` tool to NetBackup. It communicates with the `backint`

interface through the *in\_file* parameter and *out\_file* parameter. The *in\_file* parameter includes a list of files to be restored through NetBackup. It also includes the BID assigned during the backup function. The *out\_file* parameter contains the status of the restore for each file. When the NetBackup restore operation is complete, the restore function lists successfully restored files. It also lists BIDs used during the operation.

During the backup function, NetBackup assigns the BID. It can identify one or more backup runs, a single file backup, or a group of files. During a backup function, the BID is submitted to the *out\_file* parameter. During the restore and the inquiry functions, the BID can only be set in the *in\_file* parameter.

If the BID is not set, the restore function uses the BID of the last backup. As an option, this function can also include a list of directories into which files are restored.

- The inquiry function. The inquiry function supports and defines the `sapdba` tool to NetBackup. `sapdba` uses the *in\_file* parameter and the *out\_file* parameter to collect backup information. The *in\_file* parameter contains optional BIDs and file names.

If only a #NULL is received on the *in\_file* parameter, a list of BIDs is generated to the *out\_file* parameter. If a BID is received, a list of files belonging to the BID is generated. If a file name is entered along with the #NULL, a list of BIDs containing that file is listed.

The `backint` command line uses the following syntax:

```
backint -u user_id -f function [-t type] -p par_file [-i in_file] [-o out_file]
```

Table A-1 shows the `backint` command options.

**Table A-1** backint command options

Option	Arguments and purpose
-u <i>user_id</i>	Required. UID for backup utility user. No default.
-f <i>function</i>	Required. Defines the function that SAP tools is requesting of NetBackup for SAP:: <ul style="list-style-type: none"> <li>■ <code>backup</code> - If backup is specified, NetBackup backs up the files in the list provided by SAP tools.</li> <li>■ <code>restore</code> - If restore is specified, NetBackup restores the files in the list provided by SAP tools.</li> <li>■ <code>inquiry</code> - If inquiry is specified, NetBackup returns the saved or not saved status of the files in the list provided by SAP tools.</li> </ul>

**Table A-1** backint command options (*continued*)

Option	Arguments and purpose
<code>-t type</code>	<p>Optional. It defines the type of backup that NetBackup for SAP should perform. If no <i>type</i> is specified, the default value of <i>file</i> is used. Specify one of the following arguments:</p> <ul style="list-style-type: none"> <li>■ <code>file</code> – All data files are either off-line or in backup mode. NetBackup for SAP can back them all up without coordination with SAP tools.</li> <li>■ <code>file_online</code> – Allows NetBackup for SAP to request that SAP tools set each tablespace into #BEGIN/#END backup mode when a related file backup takes place. It is used for online backups only. The architecture is based on the switch files that are defined in the <code>-p par_file</code> parameter.</li> </ul>
<code>-p par_file</code>	<p>Required. It is a text file that contains parameters (required and optional), and parameter values. These parameters determine the backup and restore procedure between the SAP tools and NetBackup for SAP and between NetBackup for SAP and NetBackup. . The following list explains the components of <i>par_file</i>:</p> <ul style="list-style-type: none"> <li>■ A pound character (#) in column one denotes a comment. Any other character in column one is considered valid.</li> <li>■ All required parameters must be specified with a valid value before the NetBackup for SAP <code>backint</code> interface can execute correctly.</li> <li>■ You can comment out an optional parameter by placing a # in column one. If optional parameters are specified, they must have valid values for the NetBackup for SAP <code>backint</code> interface to run correctly. If an invalid parameter name is found, the NetBackup for SAP <code>backint</code> interface reports a warning message and continues.</li> </ul> <p>The SAP tools parameter file specifies the location of this <i>par_file</i>. For an example file, see the following:</p> <p>on UNIX or Linux:</p> <pre style="font-family: monospace;">/usr/openv/netbackup/ext/db_ext/sap/scripts/sap_oracle initSAP.utl</pre> <p>on Windows:</p> <pre style="font-family: monospace;">install_path\NetBackup\dbext\sap\samples\initSAP.utl</pre> <p>See <a href="#">“About parameters used in initSID.utl”</a> on page 184.</p>



**Table A-1** backint command options (*continued*)

Option	Arguments and purpose
<code>-i in_file</code>	Optional. Specifies a text file, the contents of which list the files to backup, inquire, or restore. The format can vary. If this option is not specified, the content of this file is data from standard input.  See <a href="#">“About backint -i in_file contents”</a> on page 174.
<code>-o out_file</code>	Optional. Specifies a text file that contains each file processed and associated status. May also contain other process messages. If this option is not specified, the output is written to standard output.  See <a href="#">“About backint -o out_file contents”</a> on page 176.

## About the BC-BRI BACKINT Interface

One of the key output and then input parameters of the BC-BRI BACKINT Interface specification is an external backup ID (BID). This is a unique identifier for a successful backup created by NetBackup for SAP. After a backup, it is returned to SAP tools and stored for use for future inquire or restore functions.

The parameter has two formats:

- VXF<ctime> - NetBackup for SAP Oracle
- VXP<ctime> - NetBackup for SAP MaxDB

It is similar to the backup ID created by NetBackup (<client\_name>\_<ctime>) for all backup images but is not stored within NetBackup. The <ctime> in the BID matches the <ctime> in the NetBackup backup ID which, allows NetBackup for SAP to make efficient image queries to the image database on the master server.

## About backint command line interface for SAP HANA

To execute backup and recovery backint needs to be provided with additional information. This information is given through the command line options.

[Table A-2](#) shows the backint command options

**Table A-2** backint command options

Parameter	Description	Values
-u <user_id>	The user id defines a common name space for file names in a multi-host SAP HANA data base. The user id is bound to a database instance and used by all the servers in this instance.	
-f <function>	The requested function	backup, restore, inquire, delete
-p <par_file>	Name of the vendor supplied parameter file	
-i <in_file>	The name of the input file containing the parameters for the corresponding function (-f). If this option is not set, the input is read from stdin.	
-o <out_file>	The name of the output file which is used by backint to write return values and messages. If this option is not set, the output is written to stdout.	
-s <database_backup_id>	The database backup id which can be used to determine which calls to backint belong to a specific multi-file backup. This option is only usable if the function is backup.	
-c <number_of_objects>	The number of objects that belong to the database backup id specified using the -s option. This option is only usable if the function is backup and in combination with option -s .	complete log
-l <backup_level>	The backup level indicates the type of backup. This option is only usable if the function is backup.	

**Table A-2** backint command options (*continued*)

Parameter	Description	Values
-v2	This option requests the version to be printed to stdout. One line describing backint API version and backint implementation version. It should be the same string as #SOFTWAREID in the output file. For example: "backint 1.04" "ACME Corp backint 0815.2012.06".	
-V2	Detailed version information, same as text as for option '-v' plus additional lines with detailed version and/or licensing information.	

SAP HANA database does not rely on any action related to the parameters passed with options `-s` , `-c` or `-l` . These are for informational purposes only.

Options `-v` and `-V` will never be called by SAP HANA database, they are for diagnosis only. Implementation of `-V` is optionally

# Input and output files for SAP HANA

This appendix includes the following topics:

- [About input and output files for SAP HANA](#)

## About input and output files for SAP HANA

The input file contains information necessary to perform the requested function (-f). It usually contains a list of objects.

The output file contains result information for the database.

Each line must start with a keyword defined in the following sections. Lines that do not start with a keyword are considered as comments and may contain any plain text for example to indicate progress or to support error analysis.

The character encoding of both files is UTF-8.

Formatting requirements for the parameters following keywords are listed below:

- Parameters may be quoted with double quotation marks " .
- Parameters containing a space must be quoted with double quotation marks.
- If a parameter contains a double quote, the double quote must be escaped with a backslash.
- A backslash escapes double quotes only. A backslash in a parameter value must not be escaped.

The following are examples of valid input or output lines:

```
#PIPE /var/tmp/backup_Monday_cw47_2012
```

```
#PIPE "/var/tmp/backup Monday cw47 2012"
```

```
#EBID "Hb12\"NAB" "/var/tmp/myTool.#YSOwa"
```

Input files with multiple lines handling objects via pipe like #PIPE in function BACKUP or #EBID and #NULL in function RESTORE must be processed in sequential order starting from top to bottom. One backint may handle multiple pipes in parallel but should not skip entries for later processing or pause processing of entries depending on events in subsequent entries.

Input and output files are provided to backint by the SAP HANA database.

# backint -i in\_file contents

This appendix includes the following topics:

- [About backint -i in\\_file contents](#)

## About backint -i in\_file contents

This appendix explains how to create a `backint` input file. You specify the name of this input file as the argument to the `backint` command's `-i in_file` option. The input file consists of one or more directive lines that specify how to perform a backup, restore, or inquiry.

The input file format differs depending on the function you want `backint` to initiate and on the underlying database.

[Table C-1](#) shows the directives you can include in `in_file` and indicates the databases that use them.

**Table C-1** Directives in the `in_file`

Directive	Underlying database
Directives for an input file that requests a backup:	
<code>file</code>	Oracle
<code>pipe #PIPE</code>	MaxDB
<code>special_file size</code>	Oracle
Directives for an input file that requests a restore:	
<code>BID file [dest_dir]</code>	Oracle

**Table C-1** Directives in the *in\_file* (continued)

Directive	Underlying database
#NULL <i>file</i> [ <i>dest_dir</i> ]	Oracle
<i>BID pipe</i> [ <i>dest_name</i> ]	MaxDB
#NULL <i>pipe</i> [ <i>dest_name</i> ]	MaxDB
Directives for an input file that performs an inquiry:	
#NULL	Oracle and MaxDB
<i>BID</i>	Oracle and MaxDB
#NULL <i>file</i>	Oracle
#NULL <i>pipe</i>	MaxDB
<i>BID file</i>	Oracle
<i>BID pipe</i>	MaxDB

[Table C-2](#) lists the variables you need to specify in the *in\_file*:

**Table C-2** Variables in the *in\_file*

Variable	Specification
<i>file</i>	The full path name of the file that you want to back up, restore, or inquire about.
<i>pipe</i>	A named pipe. Specify the keyword #PIPE after the pipe name.
<i>special_file</i>	The name of a special file, such as a raw device file.
<i>size</i>	The file size as specified to the Oracle database.
<i>BID</i>	The external backup identifier, as generated by NetBackup for SAP.
<i>dest_dir</i>	The name of a directory or folder to which the restore is written.
<i>dest_name</i>	The name of a pipe to which the restore is written.

If you use the #NULL keyword, `backint` uses the most recent version of the file or pipe.

# backint -o out\_file contents

This appendix includes the following topics:

- [About backint -o out\\_file contents](#)

## About backint -o out\_file contents

When the `backint` command finishes, it writes an output file to the file that is specified by the `-o out_file` option on its command line. The contents of the output text file change depending on the function `backint` performed.

The following table shows the `backint` output that is returned from a backup, restore, or inquiry request.

**Table D-1** `backint -o out_file` contents

Output	Description
Information returned for a backup	<p>If a backup completes successfully, the output file includes the following:</p> <ul style="list-style-type: none"><li>■ The external backup ID (BID) assigned to the backup by NetBackup for SAP.</li><li>■ The files, pipes, directories, or folders backed up and their sizes.</li></ul> <p>If a backup function fails, the output file lists the files or pipes that it could not back up.</p>



**Table D-1** backint -o out\_file contents (*continued*)

Output	Description
Information returned for a restore	<p>If a restore completes successfully, the output file entry includes the following:</p> <ul style="list-style-type: none"><li>■ The BID.</li><li>■ The files or pipes restored.</li></ul> <p>If a restore function fails, the output file lists the files and pipes not found. It also lists the files and pipes that were not successfully restored.</p>
Information returned for an inquiry	<p>If an inquiry completes successfully, the output file entry includes the following:</p> <ul style="list-style-type: none"><li>■ The BID.</li><li>■ The files or pipes backed up.</li></ul>

# NetBackup for SAP environment variables for backint

This appendix includes the following topics:

- 

[Table E-1](#) describes the environment variables that the NetBackup for SAP `backint` interface recognizes.

---

**Note:** These environment variables apply only to the `backint` interface and are not applicable to the phase 1 backup performed by SAP with RMAN. The `initSID.sap` settings are applicable to the phase 2 backup.

---

**Table E-1** NetBackup for SAP `backint` interface environment variables

UNIX/Linux	Windows	Purpose
<code>\$\$SAP_CLIENT</code>	<code>%SAP_CLIENT%</code>	<p>Sets the name of the NetBackup client. It can be used to override the current client and perform an alternate restore of a different client. This variable is the same as the <code>client</code> parameter in the <code>initSID.utl</code> file.</p> <p>This variable also overrides the <code>CLIENT_NAME</code> option in the registry or <code>bp.conf</code> file.</p>
<code>\$\$SAP_DRIVES</code>	<code>%SAP_DRIVES%</code>	<p>Sets the number of simultaneous backup/restore operations the NetBackup for SAP <code>backint</code> interface can execute for a single operation. This environment variable overrides the <code>drives</code> parameter in the <code>initSID.utl</code> file.</p>

**Table E-1** NetBackup for SAP `backint` interface environment variables  
(continued)

UNIX/Linux	Windows	Purpose
<code>\$\$SAP_POLICY</code>	<code>%SAP_POLICY%</code>	<p>Sets the name of the NetBackup policy. Used to define which policy to use for different types of database backup or inquiry functions. You can use one policy to perform offline database backups and another policy to perform archive log backups. This environment variable overrides as the <code>policy</code> parameter in the <code>initSID.utl</code> file.</p> <p>This variable also overrides the <code>BPBACKUP_POLICY</code> option in the registry or <code>bp.conf</code> file.</p>
<code>\$\$SAP_RECOVERY</code>	<code>%SAP_RECOVERY</code>	<p>Set this environment variable to “disaster” while running disaster recovery using <code>BRRECOVER</code>. If the <code>initSID.sap</code> file is not present, <code>BRRECOVER</code> calls <code>BACKINT</code> without the “-p <code>initSID.utl</code>” parameter. If NetBackup for SAP is called without the util file parameter, then it expects that the <code>SAP_RECOVERY</code> environment variable is set to “disaster”.</p>
<code>\$\$SAP_RESTORE</code>	<code>%SAP_RESTORE</code>	<p>Set this environment variable to “rollback” to specify a snapshot rollback restore from <code>BACKINT</code>-based backups.</p>
<code>\$\$SAP_SCHED</code>	<code>%SAP_SCHED%</code>	<p>Sets the name of the SAP backup policy schedule. This schedule provides an easy way to switch to a different schedule for each SAP database backup. This environment variable overrides the <code>schedule</code> parameter in the <code>initSID.utl</code> file.</p> <p>This variable also overrides the <code>BPBACKUP_SCHED</code> option in the registry or <code>bp.conf</code> file.</p>
<code>\$\$SAP_SNC_SCHED</code>	<code>%SAP_SNC_SCHED%</code>	<p>Sets the name of the SAP backup policy schedule. This schedule is used to perform file-based snapshot and off-host backups of the datafiles in <code>brbackup</code> phase 1. The following types of schedules can be used for this type of backup: Automatic Full, Automatic Differential Incremental, or Automatic Cumulative Incremental.</p>
<code>\$\$SAP_SERVER</code>	<code>%SAP_SERVER%</code>	<p>Sets the name of the NetBackup master server. It can be used to override the current server and perform a backup to an alternative server. This environment variable overrides the <code>server</code> parameter in the <code>initSID.utl</code> file.</p> <p>This variable also overrides the <code>SERVER</code> option in the registry or <code>bp.conf</code> file.</p>

**Table E-1** NetBackup for SAP `backint` interface environment variables  
(continued)

UNIX/Linux	Windows	Purpose
\$SAPSWITCH	%SAPSWITCH%	<p>Set this environment variable to specify the location of the <code>.switch</code> files (<code>.switch.lis</code>, <code>.switch.sem</code>, <code>.switch.log</code>).</p> <p>This variable gets higher precedence than the switch parameters (<code>switch_list</code>, <code>switch_sem</code>, <code>switch_log</code>) mentioned in <code>intSID.utl</code> file.</p>

# NetBackup for SAP configuration or bp.conf file settings

This appendix includes the following topics:

- 

This topic describes the NetBackup for SAP configuration parameters. You can specify parameters in several places.

[Table F-1](#) describes the order of precedence, in the case of conflicts.

**Table F-1** Order of precedence for NetBackup for SAP parameters

Setting	Precedence
Environment variables	Highest precedence. Overrides values in <code>initSID.utl</code> and in the <code>bp.conf</code> file or registry.
<code>initSID.utl</code> file	Medium precedence. Values in environment variables override values specified in this file, but values in this file override those in the <code>bp.conf</code> file or registry.
(UNIX or Linux) <code>/usr/opensv/netbackup/bp.conf</code> file	Lowest precedence. Values in environment variables and in <code>initSID.utl</code> override values specified in the <code>bp.conf</code> file.

**Table F-1** Order of precedence for NetBackup for SAP parameters (*continued*)

Setting	Precedence
(Windows) NetBackup registry	Lowest precedence.  Values in environment variables and in <code>initSID.utl</code> override values specified in the registry.

**Table F-2** lists the variable names and definitions you can use in the `bp.conf` file (UNIX or Linux) or the registry (Windows).

**Table F-2** NetBackup for SAP variable names and definitions

UNIX or Linux	Windows	Meaning
<code>\$SERVER</code>	<code>%SERVER%</code>	Specifies the NetBackup master server.  This option is the same as the <code>\$SAP_SERVER</code> ( <code>%SAP_SERVER%</code> ) environment variable and the <code>server</code> parameter in the <code>initSID.utl</code> file.
<code>\$CLIENT_NAME</code>	<code>%CLIENT_NAME%</code>	Specifies the NetBackup client.  This option is the same as the <code>\$SAP_CLIENT</code> ( <code>%SAP_CLIENT%</code> ) environment variable and the <code>client</code> parameter in the <code>initSID.utl</code> file.
<code>\$BPBACKUP_POLICY</code>	<code>%BPBACKUP_POLICY%</code>	Specifies the NetBackup policy.  This option is the same as the <code>\$SAP_POLICY</code> ( <code>%SAP_POLICY%</code> ) environment variable and the <code>policy</code> parameter in the <code>initSID.utl</code> file.
<code>\$BPBACKUP_SCHED</code>	<code>%BPBACKUP_SCHED%</code>	Specifies the NetBackup schedule.  This option is the same as the <code>\$SAP_SCHED</code> ( <code>%SAP_SCHED%</code> ) environment variable and the <code>schedule</code> parameter in the <code>initSID.utl</code> file.

For more information, see the [NetBackup Administrator's Guide, Volume II](#).

# Parameters used in initSID.utl

This appendix includes the following topics:

- [About parameters used in initSID.utl](#)
- [initSID.utl parameter summary](#)
- [backup\\_stream\\_buffersize <size>](#)
- [client <client\\_name>](#)
- [custom\\_sort\\_file <file\\_path>](#)
- [drives <number\\_of\\_drives>](#)
- [inquiry\\_query\\_period <months>](#)
- [master\\_time\\_offset <minutes> \(UNIX or Linux\)](#)
- [multistream\\_restore](#)
- [policy <policy\\_name>](#)
- [policy2 <policy\\_name>](#)
- [restore\\_stream\\_buffersize <size>](#)
- [retry\\_backup <number\\_of\\_retries>](#)
- [schedule <schedule\\_name>](#)
- [schedule2 <schedule\\_name>](#)
- [server <server\\_name>](#)

- `sort_backup_type <value>`
- `sort_restore_type <value>`
- `switch_list <control_file_path>`
- `switch_log <control_file_path>`
- `switch_sem <control_file_path>`

## About parameters used in initSID.utl

This appendix shows the parameters you can specify in the `initSID.utl` configuration file. The SAP tools pass these parameters to the `backint` interface through its `-p parfile` option.

Unless otherwise noted, the parameters in this appendix section apply to the following environments:

- NetBackup for SAP on Oracle databases without RMAN
- NetBackup for SAP on Oracle databases with RMAN
- NetBackup for SAP on MaxDB databases

Where necessary, the parameter descriptions indicate whether they apply to only one or two of these environments.

## initSID.utl parameter summary

[Table G-1](#) summarizes the parameters and the database environments that support them.

**Table G-1** NetBackup for SAP parameters and the database environments

Parameter name	Underlying database and usage notes
<code>backup_stream_buffersize</code>	MaxDB See “ <code>backup_stream_buffersize &lt;size&gt;</code> ” on page 186.
<code>client</code>	See “ <code>client &lt;client_name&gt;</code> ” on page 186.
<code>custom_sort_file</code>	Oracle without RMAN See “ <code>custom_sort_file &lt;file_path&gt;</code> ” on page 186.



**Table G-1** NetBackup for SAP parameters and the database environments  
(continued)

Parameter name	Underlying database and usage notes
drives	Oracle without RMAN See “drives <number_of_drives>” on page 190.
inquire_query_period	See “inquiry_query_period <months>” on page 190.
master_time_offset (UNIX or Linux)	See “master_time_offset <minutes> (UNIX or Linux)” on page 191.
multistream_restore	Oracle without RMAN See “multistream_restore” on page 191.
policy	See “policy <policy_name>” on page 191.
policy2	See “policy2 <policy_name>” on page 192.
restore_stream_buffersize	MaxDB See “restore_stream_buffersize <size>” on page 192.
retry_backup	See “retry_backup <number_of_retries>” on page 192.
schedule	See “schedule <schedule_name>” on page 192.
schedule2	See “schedule2 <schedule_name>” on page 193.
server	See “server <server_name>” on page 193.
sort_backup_type	Oracle without RMAN See “sort_backup_type <value>” on page 193.
sort_restore_type	Oracle without RMAN See “sort_restore_type <value>” on page 201.
switch_list	Oracle without RMAN See “switch_list <control_file_path>” on page 205.

**Table G-1** NetBackup for SAP parameters and the database environments  
(continued)

Parameter name	Underlying database and usage notes
switch_log	Oracle without RMAN See “switch_log <control_file_path>” on page 206.
switch_sem	Oracle without RMAN See “switch_sem <control_file_path>” on page 206.

## backup\_stream\_buffersize <size>

This parameter specifies the buffer size, in bytes, for stream-based backups. NetBackup receives data from MaxDB through the stream (pipe). When MaxDB passes the data to NetBackup, it uses this buffer size. Also see the `restore_stream_buffersize` parameter.

## client <client\_name>

This parameter specifies the hostname by which the master server knows this SAP client, as entered into the policy. In some cases the server and the client machine are the same machine. The following is an example:

```
client saturn
```

If the NetBackup for SAP `backint` interface finds the `$SAP_CLIENT` (%SAP\_CLIENT%) environment variable, the `$SAP_CLIENT` environment variable value overrides the `client` parameter value.

If the `client` parameter is not specified, and there is no environment variable, then the `client` parameter value defaults to the specification for the `CLIENT_NAME` option in the `bp.conf` file or the registry. If the value is not specified there, the NetBackup for SAP `backint` interface uses the value the `gethostname()` library function returns.

## custom\_sort\_file <file\_path>

Specify this parameter only when the `sort_backup_type` or the `sort_restore_type` parameters are set to `custom`.

When `custom` is specified, set the `custom_sort_file` parameter to a valid file. The `file_path` value must be a full path name to a custom sort file that an end user created, and it must have public permissions. The following is an example argument to the `custom_sort_file` parameter:

UNIX or Linux:

```
/usr/opensv/dbext/ext/db_ext/sap/scripts/sap_custom_sort_file
```

Windows:

```
install_path\NetBackup\dbext\SAP\Samples\sap_custom_sort_file
```

---

**Note:** Not applicable in MaxDB database environments or in any Oracle database environments that use RMAN.

---

The custom sort file must include two fields. The first field groups a set of files into a particular job. The second field is a file path name that maps the SAP backup file list to a group ID.

The following is an example of a custom sort file for Windows:

```
1 c:\oracle\sap\sapdata1\btabd_1\btabd.data1
1 c:\oracle\sap\sapdata2\btabi_1\btabi.data1
1 c:\oracle\sap\sapdata2\clud_1\clud.data1
1 c:\oracle\sap\sapdata1\ddicd_1\ddicd.data1
1 c:\oracle\sap\sapdata5\ddici_1\ddici.data1
1 c:\oracle\sap\sapdata4\el30cd_1\EL30cd.data1
1 c:\oracle\sap\sapdata1\el30ci_1\el30ci.data1
1 c:\oracle\sap\sapdata6\es30cd_1\es30cd.data1
1 c:\oracle\sap\sapdata2\poold_1\poold.data1
1 c:\oracle\sap\sapdata1\pooli_1\pooli.data1
1 c:\oracle\sap\sapdata4\protd_1\protd.data1

2 c:\oracle\sap\sapdata1\roll_1\roll.data1
2 c:\oracle\sap\sapdata2\sourced_1\sourced.data1
2 c:\oracle\sap\sapdata3\stabd_1\stabd.data1
2 c:\oracle\sap\sapdata2\stabi_2\stabi.data2
2 c:\oracle\sap\sapdata1\temp_1\temp.data1
2 c:\oracle\sap\sapdata4\userid_1\userid.data1
2 c:\oracle\sap\sapdata2\userli_1\userli.data1
2 c:\oracle\sap\sapdata1\system_1\system.data1
2 c:\oracle\sap\saplog1\log_g1_m1\log1_m1.dbf
2 c:\oracle\sap\saplog1\log_g2_m1\log2_m1.dbf
2 c:\oracle\sap\saplog1\log_g3_m1\log3_m1.dbf
```

```
2 c:\oracle\sap\saplog1\log_g4_m1\log4_m1.dbf
2 c:\oracle\sap\dbs\cntrlSAP.dbf
```

The following is an example of a custom sort file for UNIX or Linux:

```
1 /oracle/sap/sapdata1/btabd_1/btabd.data1
1 /oracle/sap/sapdata2/btabi_1/btabi.data1
1 /oracle/sap/sapdata2/clud_1/clud.data1
1 /oracle/sap/sapdata1/ddicd_1/ddicd.data1
1 /oracle/sap/sapdata5/ddici_1/ddici.data1
1 /oracle/sap/sapdata4/el30cd_1/EL30cd.data1
1 /oracle/sap/sapdata1/el30ci_1/el30ci.data1
1 /oracle/sap/sapdata6/es30cd_1/es30cd.data1
1 /oracle/sap/sapdata2/poold_1/poold.data1
1 /oracle/sap/sapdata1/pooli_1/pooli.data1
1 /oracle/sap/sapdata4/protd_1/protd.data1

1 /dev/rdisk/c0t4d0s6

2 /oracle/sap/sapdata1/roll_1/roll.data1
2 /oracle/sap/sapdata2/sourced_1/sourced.data1
2 /oracle/sap/sapdata3/stabd_1/stabd.data1
2 /oracle/sap/sapdata2/stabi_2/stabi.data1
2 /oracle/sap/sapdata1/temp_1/temp.data1
2 /oracle/sap/sapdata4/userld_1/userld.data1
2 /oracle/sap/sapdata2/userli_1/userli.data1
2 /oracle/sap/sapdata1/system_1/system.data1
2 /oracle/sap/saplog1/log_g1_m1/log1_m1.dbf
2 /oracle/sap/saplog1/log_g2_m1/log2_m1.dbf
2 /oracle/sap/saplog1/log_g3_m1/log3_m1.dbf
2 /oracle/sap/saplog1/log_g4_m1/log4_m1.dbf
2 /oracle/sap/dbs/cntrlSAP.dbf
```

Based on the custom sort file, if SAP tools submit the entire file list to backint for backup, two jobs are created. The first job includes all the files that have a “1” in the first field. The second job includes all the files that have a “2” in the first field.

The following is a list of jobs and associated files:

- Backup job and restore job 1

Windows:

```
c:\oracle\sap\sapdata1\btabd_1\btabd.data1
c:\oracle\sap\sapdata2\btabi_1\btabi.data1
c:\oracle\sap\sapdata2\clud_1\clud.data1
c:\oracle\sap\sapdata1\ddicd_1\ddicd.data1
```

```
c:\oracle\sap\sapdata5\ddici_1\ddici.data1
c:\oracle\sap\sapdata4\el30cd_1\EL30cd.data1
c:\oracle\sap\sapdata1\el30ci_1\el30ci.data1
c:\oracle\sap\sapdata6\es30cd_1\es30cd.data1
c:\oracle\sap\sapdata2\poold_1\poold.data1
c:\oracle\sap\sapdata1\pooli_1\pooli.data1
c:\oracle\sap\sapdata4\protd_1\protd.data1
c:\dev\rdsk\c0t4d0s6
```

#### UNIX or Linux:

```
/oracle/sap/sapdata1/btabd_1/btabd.data1
/oracle/sap/sapdata2/btabi_1/btabi.data1
/oracle/sap/sapdata2/clud_1/clud.data1
/oracle/sap/sapdata1/ddicd_1/ddicd.data1
/oracle/sap/sapdata5/ddici_1/ddici.data1
/oracle/sap/sapdata4/el30cd_1/EL30cd.data1
/oracle/sap/sapdata1/el30ci_1/el30ci.data1
/oracle/sap/sapdata6/es30cd_1/es30cd.data1
/oracle/sap/sapdata2/poold_1/poold.data1
/oracle/sap/sapdata1/pooli_1/pooli.data1
/oracle/sap/sapdata4/protd_1/protd.data1/dev/rdsk/c0t4d0s6
```

#### ■ Backup job and restore job 2:

##### Windows:

```
c:\oracle\sap\sapdata1\roll_1\roll.data1
c:\oracle\sap\sapdata2\sourced_1\sourced.data1
c:\oracle\sap\sapdata3\stabd_1\stabd.data1
c:\oracle\sap\sapdata2\stabi_2\stabi.data2
c:\oracle\sap\sapdata1\temp_1\temp.data1
c:\oracle\sap\sapdata4\userid_1\userid.data1
c:\oracle\sap\sapdata2\userli_1\userli.data1
c:\oracle\sap\sapdata1\system_1\system.data1
c:\oracle\sap\saplog1\log_g1_m1\log1_m1.dbf
c:\oracle\sap\saplog1\log_g2_m1\log2_m1.dbf
c:\oracle\sap\saplog1\log_g3_m1\log3_m1.dbf
c:\oracle\sap\saplog1\log_g4_m1\log4_m1.dbf
c:\oracle\sap\dbs\cntrlSAP.dbf
```

##### UNIX or Linux:

```
/oracle/sap/sapdata1/roll_1/roll.data1
/oracle/sap/sapdata2/sourced_1/sourced.data1
/oracle/sap/sapdata3/stabd_1/stabd.data1
```

```
/oracle/sap/sapdata2/stabi_2/stabi.data2  
/oracle/sap/sapdata1/temp_1/temp.data1  
/oracle/sap/sapdata4/userld_1/userld.data1  
/oracle/sap/sapdata2/userli_1/userli.data1  
/oracle/sap/sapdata1/system_1/system.data1  
/oracle/sap/saplog1/log_g1_m1/log1_m1.dbf  
/oracle/sap/saplog1/log_g2_m1/log2_m1.dbf  
/oracle/sap/saplog1/log_g3_m1/log3_m1.dbf  
/oracle/sap/saplog1/log_g4_m1/log4_m1.dbf  
/oracle/sap/dbs/cntrlSAP.dbf
```

## drives <number\_of\_drives>

This parameter specifies the number of jobs into which backint should divide the file list when `backup_sort_type` is `drive` or `size`.

---

**Note:** Not applicable in MaxDB database environments or in any Oracle database environments that use RMAN.

---

The following is an example entry:

```
drives 5
```

If the NetBackup for SAP `backint` interface finds the `$SAP_DRIVES (%SAP_DRIVES%)` environment variable, the `$SAP_DRIVES (%SAP_DRIVES%)` environment variable value overrides the `drives` parameter value. If the `drives` parameter is not specified and there is no environment variable, then the NetBackup for SAP `backint` interface exits with an error.

## inquiry\_query\_period <months>

In the case of `#NULL` based inquiry queries, NetBackup for SAP restricts the catalog search to the last six months by default. You can use this parameter to specify a different query period. Specify an integer value for *months*. For example, if you want to set the query to the last 10 months, set this parameter as follows:

```
inquiry_query_period 10
```

## master\_time\_offset <minutes> (UNIX or Linux)

This parameter restores old backups if there was a time difference between the master and the client machines.

Use this option only when the date and times are out of sync between the server and the client machines.

The parameter value that is specified in minutes is subtracted from the start time and added to the end time for a restore or inquire. The following is an example of an entry:

```
master_time_offset 3
```

## multistream\_restore

This parameter is optional. The parameter can be set to 0 or 1. Specify 0 to have the NetBackup master server determine the most efficient way to create restore jobs from the selected backup images, all of which will run as one job. Specify 1 to create to restore streams based on the values of `drives` and `sort_restore_type`. Each stream will become a separate job.

---

**Note:** Some sites find it easier to monitor and restart failed streams for large restores if they are separate jobs.

---

A value of 0 is the default setting.

```
multistream_restore 0
```

---

**Note:** Not applicable in MaxDB database environments or in any Oracle database environments that use RMAN.

---

## policy <policy\_name>

This parameter specifies the name of an SAP policy that is defined in NetBackup. The SAP policy must have an Application Backup schedule defined in order for the NetBackup for SAP `backint` interface to work. The following is an example entry:

```
policy sap_nb
```

If the NetBackup for SAP `backint` interface finds the `$$SAP_POLICY(%SAP_POLICY%)` environment variable, the `$$SAP_POLICY` environment variable value overrides the `policy` parameter value. If the `policy` parameter is not specified, and there is no

environment variable, then the `policy` parameter value defaults to the specification for the `BPBACKUP_POLICY` option in the NetBackup `bp.conf` file or the NetBackup registry. By default, if `BPBACKUP_POLICY` is not specified in any `bp.conf` file or in the NetBackup registry, NetBackup uses the first active SAP policy it finds for the client with an Application Backup schedule.

## policy2 <policy\_name>

This parameter specifies the name of a policy to be used for the secondary SAP (phase 2) backup. A secondary backup is performed for each SAP database backup on any files that are needed to track SAP backup information. You can use this option to save the backup information on a different media. If `policy2` is not specified and `schedule2` is specified, then NetBackup uses the value that is specified for the `policy` parameter.

## restore\_stream\_buffersize <size>

This parameter specifies the buffer size, in bytes, for stream-based restores. MaxDB receives data from NetBackup through the stream (pipe). When MaxDB receives the data from NetBackup and copies it to the pipe, it uses this buffer size. For more information, see the `backup_stream_buffersize` parameter.

## retry\_backup <number\_of\_retries>

This parameter specifies the number of retries for a failed backup. `backint` retries a failed job the specified number of times. For example:

```
retry_backup 2
```

## schedule <schedule\_name>

This parameter specifies the name of an Application Backup schedule that is associated with an SAP policy type. The schedule can define aspects of the backup such as how long NetBackup retains images, maximum multiplexing per drive, storage unit, and volume pool. The following is an example entry:

```
schedule sap_full_backup
```

If the NetBackup for SAP `backint` interface finds the `$SAP_SCHED` (`%SAP_SCHED%`) environment variable, the `$SAP_SCHED` (`%SAP_SCHED%`) environment variable value overrides the `schedule` parameter value. If the `schedule` parameter



is not specified and there is no environment variable, then the `schedule` parameter value defaults to the `BPBACKUP_SCHED` option in the NetBackup `bp.conf` file or the NetBackup registry. If `BPBACKUP_SCHED` is not specified there, NetBackup uses the first Application Backup schedule it finds in the SAP policy.

## schedule2 <schedule\_name>

This parameter specifies name of an Application Backup schedule to be used for the secondary SAP (phase 2) backup. If it is not specified, the `schedule` parameter value is used.

For each SAP backup, NetBackup performs two individual backups. The first backup backs up database data. The second backup backs up the log files that are needed to track SAP backup information. You can use this parameter to save SAP log files to a different media. This can make it easier to restore a database. You can also use this option to save the backup information to a different volume pool. The following is an example entry:

```
schedule2 sap_backup_information
```

See [“About parameters used in initSID.utl”](#) on page 184.

See [“initSID.utl parameter summary”](#) on page 184.

## server <server\_name>

This parameter specifies the network routable hostname of the NetBackup master server. The server provides most of the administration and control for NetBackup operations. It contains the NetBackup database. The following is an example entry:

```
server jupiter
```

If the NetBackup for SAP `backint` interface finds a `$$SAP_SERVER` environment variable, the `$$SAP_SERVER (%SAP_SERVER%)` environment variable value overrides the `server` parameter value. If the `server` parameter is not specified, and there is no environment variable, the `server` parameter value defaults to the first `SERVER` value in the `bp.conf` file or the NetBackup registry.

## sort\_backup\_type <value>

This parameter specifies one of four different backup sort parameter values: `custom`, `device`, `drive`, or `size` (default).

---

**Note:** Not applicable in MaxDB database environments or in any Oracle database environments that use RMAN.

---

See “[sort\\_backup\\_type custom](#)” on page 194.

See “[sort\\_backup\\_type device](#)” on page 194.

See “[sort\\_backup\\_type drive](#)” on page 196.

See “[sort\\_backup\\_type size \(default\)](#)” on page 197.

## sort\_backup\_type custom

Specifies that a customized sort file be used.

If `sort_backup_type custom` is specified, also specify the `custom_sort_file` parameter with a file path.

See “[custom\\_sort\\_file <file\\_path>](#)” on page 186.

## sort\_backup\_type device

Specifies that NetBackup create jobs based on a file’s device ID. This causes the `drives` parameter in the `initSID.utl` file to be ignored.

For example, if 12 files are requested for backup, and they reside on two different devices (`x` and `y`), then two jobs are created. The first job contains all the files that are associated with device `x`, and the second job contains all the files on device `y`.

---

**Note:** The implementation is based on the `st_dev` value from the `stat()` function. This value identifies a file partition.

---

The following UNIX or Linux example shows how jobs are created when device is specified:

- Input file list from SAP (`brbackup, sapdba`):

```
/oracle/sap/sapdata1/btabd_1/btabd.data1
/oracle/sap/sapdata2/btabi_1/btabi.data1
/oracle/sap/sapdata2/clud_1/clud.data1
/oracle/sap/sapdata1/ddicd_1/ddicd.data1
/oracle/sap/sapdata5/ddici_1/ddici.data1
/oracle/sap/sapdata4/el30cd_1/EL30cd.data1
/oracle/sap/sapdata1/el30ci_1/el30ci.data1
/oracle/sap/sapdata6/es30cd_1/es30cd.data1
/oracle/sap/sapdata2/poold_1/poold.data1
```

```
/oracle/sap/sapdata1/pooli_1/pooli.data1  
/oracle/sap/sapdata4/protd_1/protd.data1  
/dev/rdisk/c0t4d0s6 11812864
```

- Backup job 1 (all have the device ID x):

```
/oracle/sap/sapdata1/btabd_1/btabd.data1  
/oracle/sap/sapdata2/btabi_1/btabi.data1  
/oracle/sap/sapdata2/clud_1/clud.data1  
/oracle/sap/sapdata1/ddicd_1/ddicd.data1  
/oracle/sap/sapdata5/ddici_1/ddici.data1  
/oracle/sap/sapdata4/el30cd_1/EL30cd.data1  
/oracle/sap/sapdata1/el30ci_1/el30ci.data1  
/oracle/sap/sapdata6/es30cd_1/es30cd.data1  
/oracle/sap/sapdata2/poold_1/poold.data1  
/oracle/sap/sapdata1/pooli_1/pooli.data1  
/oracle/sap/sapdata4/protd_1/protd.data1
```

- Backup job 2 (all have the same device ID y):

```
/dev/rdisk/c0t4d0s6 11812864
```

The following Windows example shows how jobs are created when device is specified:

- Input file list from SAP (brbackup, sapdba):

```
c:\oracle\sap\sapdata1\btabd_1\btabd.data1  
c:\oracle\sap\sapdata2\btabi_1\btabi.data1  
c:\oracle\sap\sapdata2\clud_1\clud.data1  
c:\oracle\sap\sapdata1\ddicd_1\ddicd.data1  
c:\oracle\sap\sapdata5\ddici_1\ddici.data1  
c:\oracle\sap\sapdata4\el30cd_1\EL30cd.data1  
c:\oracle\sap\sapdata1\el30ci_1\el30ci.data1  
c:\oracle\sap\sapdata6\es30cd_1\es30cd.data1  
c:\oracle\sap\sapdata2\poold_1\poold.data1  
c:\oracle\sap\sapdata1\pooli_1\pooli.data1  
c:\oracle\sap\sapdata4\protd_1\protd.data1  
c:\dev\rdisk\c0t4d0s6 11812864
```

- Backup job 1 (all have the device ID x):

```
c:\oracle\sap\sapdata1\btabd_1\btabd.data1  
c:\oracle\sap\sapdata2\btabi_1\btabi.data1  
c:\oracle\sap\sapdata2\clud_1\clud.data1
```

```
c:\oracle\sap\sapdata1\ddicd_1\ddicd.data1
c:\oracle\sap\sapdata5\ddici_1\ddici.data1
c:\oracle\sap\sapdata4\el30cd_1\EL30cd.data1
c:\oracle\sap\sapdata1\el30ci_1\el30ci.data1
c:\oracle\sap\sapdata6\es30cd_1\es30cd.data1
c:\oracle\sap\sapdata2\poold_1\poold.data1
c:\oracle\sap\sapdata1\pooli_1\pooli.data1
c:\oracle\sap\sapdata4\protd_1\protd.data1
```

- Backup job 2 (all have the same device ID y):

```
c:\dev\rdisk\c0t4d0s6 11812864
```

## sort\_backup\_type drive

Specifies that backint should distribute the input file list in a cyclic fashion. The distribution will be amongst a number of jobs equal to the drives parameter specified in the `initSID.utl` file

For example, on UNIX or Linux, if there are three tape drives and 10 SAP files, the following distribution occurs:

- Input file list from SAP:

```
/oracle/sap/sapdata1/roll_1/roll.data1
/oracle/sap/sapdata2/sourced_1/sourced.data1
/oracle/sap/sapdata3/stabd_1/stabd.data1
/oracle/sap/sapdata2/stabi_2/stabi.data2
/oracle/sap/sapdata1/temp_1/temp.data1
/oracle/sap/sapdata4/userld_1/userld.data1
/oracle/sap/sapdata2/userli_1/userli.data1
/oracle/sap/sapdata1/system_1/system.data1
/oracle/sap/saplog1/log_g1_m1/log1_m1.dbf
```

- Backup job and restore job 1:

```
/oracle\sap\sapdata1\roll_1\roll.data1
/oracle\sap\sapdata2\stabi_2\stabi.data2
/oracle\sap\sapdata2\userli_1\userli.data1
```

- Backup job and restore job 2:

```
/oracle/sap/sapdata2/sourced_1/sourced.data1
/oracle/sap/sapdata1/temp_1/temp.data1
/oracle/sap/sapdata1/system_1/system.data1
```

- Backup job and restore job 3:

```
/oracle/sap/sapdata3/stabd_1/stabd.data1  
/oracle/sap/sapdata4/user1d_1/user1d.data1  
/oracle/sap/saplog1/log_g1_m1/log1_m1.dbf
```

For example, on Windows, if there are three tape drives and 10 SAP files, the following distribution occurs:

- Input file list from SAP:

```
c:\oracle\sap\sapdata1\roll_1\roll.data1  
c:\oracle\sap\sapdata2\sourced_1\sourced.data1  
c:\oracle\sap\sapdata3\stabd_1\stabd.data1  
c:\oracle\sap\sapdata2\stabi_2\stabi.data2  
c:\oracle\sap\sapdata1\temp_1\temp.data1  
c:\oracle\sap\sapdata4\user1d_1\user1d.data1  
c:\oracle\sap\sapdata2\user1i_1\user1i.data1  
c:\oracle\sap\sapdata1\system_1\system.data1  
c:\oracle\sap\saplog1\log_g1_m1\log1_m1.dbf
```

- Backup job and restore job 1:

```
c:\oracle\sap\sapdata1\roll_1\roll.data1  
c:\oracle\sap\sapdata2\stabi_2\stabi.data2  
c:\oracle\sap\sapdata2\user1i_1\user1i.data1
```

- Backup job and restore job 2:

```
c:\oracle\sap\sapdata2\sourced_1\sourced.data1  
c:\oracle\sap\sapdata1\temp_1\temp.data1  
c:\oracle\sap\sapdata1\system_1\system.data1
```

- Backup job and restore job 3:

```
c:\oracle\sap\sapdata3\stabd_1\stabd.data1  
c:\oracle\sap\sapdata4\user1d_1\user1d.data1  
c:\oracle\sap\saplog1\log_g1_m1\log1_m1.dbf
```

## sort\_backup\_type size (default)

This value is the default for the `sort_backup_type` parameter.

If `sort_backup_type size` is specified, `backint` sorts the files by size before distributing them amongst the jobs based upon the drives that are specified in the `initSID.utl` file.

The number of drives that are specified does not have to equal the number of physical storage units. The number of drives correlates to the number of simultaneous jobs created by the NetBackup for SAP `backint` interface. For example, if you have 10 SAP files and three tape drives, you can specify 10 drives in the `initSID.utl` file. This value creates 10 jobs with one file for each `bpbbackup` job. NetBackup handles all of the job scheduling. Initially, three jobs are active and the other seven jobs are queued.

---

**Note:** Not applicable in MaxDB database environments or in any Oracle database environments that use RMAN.

---

For example, if three tape drives are specified, the files are divided evenly into three `bpbbackup` jobs based on size. So, if there are 25 input files from SAP and three tape drives, then three `bpbbackup` jobs run at the same time.

The following files are in each job, on UNIX or Linux:

- Input file list from SAP (`brbackup, sapdba`):

```
/oracle/sap/sapdata1/btabd_1/btabd.data1
/oracle/sap/sapdata2/btabi_1/btabi.data1
/oracle/sap/sapdata2/clud_1/clud.data1
/oracle/sap/sapdata1/ddicd_1/ddicd.data1
/oracle/sap/sapdata5/ddici_1/ddici.data1
/oracle/sap/sapdata4/el30cd_1/EL30cd.data1
/oracle/sap/sapdata1/el30ci_1/el30ci.data1
/oracle/sap/sapdata6/es30cd_1/es30cd.data1
/oracle/sap/sapdata2/poold_1/poold.data1
/oracle/sap/sapdata1/pooli_1/pooli.data1
/oracle/sap/sapdata4/protd_1/protd.data1
/dev/rdisk/c0t4d0s6 11812864
/oracle/sap/sapdata1/roll_1/roll.data1
/oracle/sap/sapdata2/sourced_1/sourced.data1
/oracle/sap/sapdata3/stabd_1/stabd.data1
/oracle/sap/sapdata2/stabi_2/stabi.data2
/oracle/sap/sapdata1/temp_1/temp.data1
/oracle/sap/sapdata4/userld_1/userld.data1
/oracle/sap/sapdata2/userli_1/userli.data1
/oracle/sap/sapdata1/system_1/system.data1
/oracle/sap/saplog1/log_g1_m1/log1_m1.dbf
```

```
/oracle/sap/saplog1/log_g2_m1/log2_m1.dbf  
/oracle/sap/saplog1/log_g3_m1/log3_m1.dbf  
/oracle/sap/saplog1/log_g4_m1/log4_m1.dbf  
/oracle/sap/dbs/cntrlSAP.dbf
```

#### ■ Backup job 1:

```
size= 36708352: file /name=/oracle/sap/sapdata1/roll_1/roll.data1  
size= 10493952: file name=/oracle/sap/sapdata1/temp_1/temp.data1  
size= 5251072: file name=/oracle/sap/sapdata1/ddicd_1/ddicd.data1  
size= 5251072: file name=/oracle/sap/sapdata1/el30ci_1/el30ci.data1  
size= 5243392: file name=/oracle/sap/saplog1/log_g4_m1/log4_m1.dbf  
Total=62947840
```

#### ■ Backup job 2:

```
251072: file name=/oracle/sap/sapdata2/btabi_1/btabi.data1  
size= 5251072: file name=/oracle/sap/sapdata5/ddici_1/ddici.data1  
size= 5251072: file name=/oracle/sap/sapdata6/es30cd_1/es30cd.data1  
size= 5251072: file name=/oracle/sap/sapdata2/poold_1/poold.data1  
size= 5251072: file name=/oracle/sap/sapdata3/stabd_1/stabd.data1  
size= 5251072: file name=/oracle/sap/sapdata1/pooli_1/pooli.data1  
size= 5251072: file name=/oracle/sap/sapdata2/userli_1/userli.data1  
size= 5243392: file name=/oracle/sap/saplog1/log_g1_m1/log1_m1.dbf  
size= 231936: file name=/oracle/sap/dbs/cntrlSAP.dbf  
Total=57969664
```

#### ■ Backup job 3:

```
size= 11812864: file name=/dev/rdisk/c0t4d0s6  
size= 5251072: file name=/oracle/sap/sapdata2/clud_1/clud.data  
size= 5251072: file name=/oracle/sap/sapdata4/el30cd_1/EL30cd.data1  
size= 5251072: file name=/oracle/sap/sapdata4/protd_1/protd.data1  
size= 5251072: file name=/oracle/sap/sapdata2/sourced_1/sourced.data1  
size= 5251072: file name=/oracle/sap/sapdata2/stabi_2/stabi.data2  
size= 5251072: file name=/oracle/sap/sapdata4/userld_1/userld.data1  
size= 5251072: file name=/oracle/sap/sapdata1/btabd_1/btabd.data1  
size= 5243392: file name=/oracle/sap/saplog1/log_g2_m1/log2_m1.dbf  
size= 5243392: file name=/oracle/sap/saplog1/log_g3_m1/log3_m1.dbf  
Total=59057152
```

The following files are in each job, on Windows:

- Input file list from SAP (brbackup, sapdba):

```
c:\oracle\sap\sapdata1\btabd_1\btabd.data1
c:\oracle\sap\sapdata2\btabi_1\btabi.data1
c:\oracle\sap\sapdata2\clud_1\clud.data1
c:\oracle\sap\sapdata1\ddicd_1\ddicd.data1
c:\oracle\sap\sapdata5\ddici_1\ddici.data1
c:\oracle\sap\sapdata4\el30cd_1\EL30cd.data1
c:\oracle\sap\sapdata1\el30ci_1\el30ci.data1
c:\oracle\sap\sapdata6\es30cd_1\es30cd.data1
c:\oracle\sap\sapdata2\poold_1\poold.data1
c:\oracle\sap\sapdata1\pooli_1\pooli.data1
c:\oracle\sap\sapdata4\protd_1\protd.data1
c:\dev\rdisk\c0t4d0s6 11812864
c:\oracle\sap\sapdata1\roll_1\roll.data1
c:\oracle\sap\sapdata2\sourced_1\sourced.data1
c:\oracle\sap\sapdata3\stabd_1\stabd.data1
c:\oracle\sap\sapdata2\stabi_2\stabi.data2
c:\oracle\sap\sapdata1\temp_1\temp.data1
c:\oracle\sap\sapdata4\userid_1\userid.data1
c:\oracle\sap\sapdata2\userli_1\userli.data1
c:\oracle\sap\sapdata1\system_1\system.data1
c:\oracle\sap\saplog1\log_g1_m1\log1_m1.dbf
c:\oracle\sap\saplog1\log_g2_m1\log2_m1.dbf
c:\oracle\sap\saplog1\log_g3_m1\log3_m1.dbf
c:\oracle\sap\saplog1\log_g4_m1\log4_m1.dbf
c:\oracle\sap\dbs\cntrlSAP.dbf
```

#### ■ Backup job 1:

```
size= 36708352: file name=c:\oracle\sap\sapdata1\roll_1\roll.data1
size= 10493952: file name=c:\oracle\sap\sapdata1\temp_1\temp.data1
size= 5251072: file name=c:\oracle\sap\sapdata1\ddicd_1\ddicd.data1
size= 5251072: file name=c:\oracle\sap\sapdata1\el30ci_1\el30ci.data1
size= 5243392: file name=c:\oracle\sap\saplog1\log_g4_m1\log4_m1.dbf
Total=62947840
```

#### ■ Backup job 2:

```
size= 15736832: file name=c:\oracle\sap\sapdata1\system_1\system.data1
size= 5251072: file name=c:\oracle\sap\sapdata2\btabi_1\btabi.data1
size= 5251072: file name=c:\oracle\sap\sapdata5\ddici_1\ddici.data1
size= 5251072: file name=c:\oracle\sap\sapdata6\es30cd_1\es30cd.data1
size= 5251072: file name=c:\oracle\sap\sapdata2\poold_1\poold.data1
size= 5251072: file name=c:\oracle\sap\sapdata3\stabd_1\stabd.data1
size= 5251072: file name=c:\oracle\sap\sapdata1\pooli_1\pooli.data1
```



```
size= 5251072: file name=c:\oracle\sap\sapdata2\user1i_1\user1i.data1
size= 5243392: file name=c:\oracle\sap\saplog1\log_g1_m1\log1_m1.dbf
size= 231936: file name=c:\oracle\sap\dbs\cntrlSAP.dbf
Total=57969664
```

- Backup job 3:

```
size= 11812864: file name=c:\dev\rdsk\c0t4d0s6
size= 5251072: file name=c:\oracle\sap\sapdata2\clud_1\clud.data
size= 5251072: file name=c:\oracle\sap\sapdata4\el30cd_1\EL30cd.data1
size= 5251072: file name=c:\oracle\sap\sapdata4\protd_1\protd.data1
size= 5251072: file name=c:\oracle\sap\sapdata2\sourced_1\sourced.data1
size= 5251072: file name=c:\oracle\sap\sapdata2\stabi_2\stabi.data2
size= 5251072: file name=c:\oracle\sap\sapdata4\user1d_1\user1d.data1
size= 5251072: file name=c:\oracle\sap\sapdata1\btabd_1\btabd.data1
size= 5243392: file name=c:\oracle\sap\saplog1\log_g2_m1\log2_m1.dbf
size= 5243392: file name=c:\oracle\sap\saplog1\log_g3_m1\log3_m1.dbf
Total=59057152
```

## sort\_restore\_type <value>

The `sort_restore_type` parameter is available with NetBackup for SAP in NetBackup 7.0 and later. To use this parameter, the `multistream_restore` parameter must be set to 1. NetBackup can use the `sort_restore_type` parameter to restore the backup images that are created with NetBackup 7.0 or later.

`sort_restore_type` specifies one of three different restore sort options: `custom`, `drive`, or `image` (default).

The following sections describe the possible parameter values.

---

**Note:** Not applicable in MaxDB database environments or in any Oracle database environments that use RMAN.

---

### sort\_restore\_type custom

Specifies that a customized sort file be used.

If `sort_restore_type custom` is specified, also specify the `custom_sort_file` parameter with a file path.

See “[custom\\_sort\\_file <file\\_path>](#)” on page 186.

## sort\_restore\_type drive

Specifies that NetBackup create jobs based on the `drives` parameter in the `initSID.utl` file. The examples below show the distribution if there are three tape drives and 10 SAP files.

UNIX or Linux:

- Input file list from SAP:

```
/oracle/sap/sapdata1/roll_1/roll.data1  
/oracle/sap/sapdata2/sourced_1/sourced.data1  
/oracle/sap/sapdata3/stabd_1/stabd.data1  
/oracle/sap/sapdata2/stabi_2/stabi.data2  
/oracle/sap/sapdata1/temp_1/temp.data1  
/oracle/sap/sapdata4/userld_1/userld.data1  
/oracle/sap/sapdata2/userli_1/userli.data1  
/oracle/sap/sapdata1/system_1/system.data1  
/oracle/sap/saplog1/log_g1_m1/log1_m1.dbf
```

- Backup job and restore job 1:

```
/oracle/sap/sapdata1/roll_1/roll.data1  
/oracle/sap/sapdata2/stabi_2/stabi.data2  
/oracle/sap/sapdata2/userli_1/userli.data1
```

- Backup job and restore job 2:

```
/oracle/sap/sapdata2/sourced_1/sourced.data1  
/oracle/sap/sapdata1/temp_1/temp.data1  
/oracle/sap/sapdata1/system_1/system.data1
```

- Backup job and restore job 3:

```
/oracle/sap/sapdata3/stabd_1/stabd.data1  
/oracle/sap/sapdata4/userld_1/userld.data1  
/oracle/sap/saplog1/log_g1_m1/log1_m1.dbf
```

Windows:

- Input file list from SAP:

```
c:\oracle\sap\sapdata1\roll_1\roll.data1  
c:\oracle\sap\sapdata2\sourced_1\sourced.data1  
c:\oracle\sap\sapdata3\stabd_1\stabd.data1  
c:\oracle\sap\sapdata2\stabi_2\stabi.data2
```

```
c:\oracle\sap\sapdata1\temp_1\temp.data1
c:\oracle\sap\sapdata4\userid_1\userid.data1
c:\oracle\sap\sapdata2\userli_1\userli.data1
c:\oracle\sap\sapdata1\system_1\system.data1
c:\oracle\sap\saplog1\log_g1_m1\log1_m1.dbf
```

- Backup job and restore job 1:

```
c:\oracle\sap\sapdata1\roll_1\roll.data1
c:\oracle\sap\sapdata2\stabi_2\stabi.data2
c:\oracle\sap\sapdata2\userli_1\userli.data1
```

- Backup job and restore job 2:

```
c:\oracle\sap\sapdata2\sourced_1\sourced.data1
c:\oracle\sap\sapdata1\temp_1\temp.data1
c:\oracle\sap\sapdata1\system_1\system.data1
```

- Backup job and restore job 3:

```
c:\oracle\sap\sapdata3\stabd_1\stabd.data1
c:\oracle\sap\sapdata4\userid_1\userid.data1
c:\oracle\sap\saplog1\log_g1_m1\log1_m1.dbf
```

## sort\_restore\_type image (default)

Specifies that `backint` create groups of files based on their backup image IDs and create a job for each group. This behavior is the default if the `sort_restore_type` parameter is not set in the `intSID.utl` file.

For example, if nine files were backed up by two `bpbackup` jobs, each file is associated with one of two backup image IDs. If all nine files are restored, the NetBackup for SAP `backint` interface creates the two jobs, one job for each image. The files are grouped the way they were backed up. The following are examples of a restore.

---

**Note:** Restore creates a separate job for raw partition files. The partition files be cannot grouped with regular files.

---

UNIX or Linux:

Input file list from SAP (`brrestore, sapdba`):

- Image 1:

```
/oracle/sap/sapdata1/roll_1/roll.data1  
/oracle/sap/sapdata2/sourced_1/sourced.data1  
/oracle/sap/sapdata3/stabd_1/stabd.data1  
/oracle/sap/sapdata2/stabi_2/stabi.data2  
/oracle/sap/sapdata1/temp_1/temp.data1
```

- **Image 2:**

```
/oracle/sap/sapdata4/userld_1/userld.data1  
/oracle/sap/sapdata2/userli_1/userli.data1  
/oracle/sap/sapdata1/system_1/system.data1  
/oracle/sap/saplog1/log_g1_m1/log1_m1.dbf
```

- **Restore job 1:**

```
/oracle/sap/sapdata1/roll_1/roll.data1  
/oracle/sap/sapdata2/sourced_1/sourced.data1  
/oracle/sap/sapdata3/stabd_1/stabd.data1  
/oracle/sap/sapdata2/stabi_2/stabi.data2  
/oracle/sap/sapdata1/temp_1/temp.data1
```

- **Restore job 2:**

```
/oracle/sap/sapdata4/userld_1/userld.data1  
/oracle/sap/sapdata2/userli_1/userli.data1  
/oracle/sap/sapdata1/system_1/system.data1  
/oracle/sap/saplog1/log_g1_m1/log1_m1.dbf
```

### Windows:

#### Input file list from SAP (brrestore, sapdba):

- **Image 1:**

```
c:\oracle\sap\sapdata1\roll_1\roll.data1  
c:\oracle\sap\sapdata2\sourced_1\sourced.data1  
c:\oracle\sap\sapdata3\stabd_1\stabd.data1  
c:\oracle\sap\sapdata2\stabi_2\stabi.data2  
c:\oracle\sap\sapdata1\temp_1\temp.data1
```

- **Image 2:**

```
c:\oracle\sap\sapdata4\userld_1\userld.data1  
c:\oracle\sap\sapdata2\userli_1\userli.data1
```

```
c:\oracle\sap\sapdata1\system_1\system.data1  
c:\oracle\sap\saplog1\log_g1_m1\log1_m1.dbf
```

- Restore job 1:

```
c:\oracle\sap\sapdata1\roll_1\roll.data1  
c:\oracle\sap\sapdata2\sourced_1\sourced.data1  
c:\oracle\sap\sapdata3\stabd_1\stabd.data1  
c:\oracle\sap\sapdata2\stabi_2\stabi.data2  
c:\oracle\sap\sapdata1\temp_1\temp.data1
```

- Restore job 2:

```
c:\oracle\sap\sapdata4\userid_1\userid.data1  
c:\oracle\sap\sapdata2\userli_1\userli.data1  
c:\oracle\sap\sapdata1\system_1\system.data1  
c:\oracle\sap\saplog1\log_g1_m1\log1_m1.dbf
```

## switch\_list <control\_file\_path>

This parameter specifies a control file that communicates from the NetBackup for SAP `backint` interface to `brbackup` for online backups. A switch list file is created every time `backint` wants to take a snapshot or back up a file or when it wants to indicate that a snapshot or backup is finished.

---

**Note:** Not applicable in MaxDB database environments or in any Oracle database environments that use RMAN.

---

The `switch_list` parameter must specify a file path in one of the following locations:

```
$SAPDATA_HOME/sapbackup/.switch.lis
```

```
%SAPDATA_HOME%\sapbackup\.switch.lis
```

The following are examples of valid entries:

```
switch_list /oracle/sap/sapbackup/.switch.lis
```

```
switch_list F:\oracle\SID\SAPBackup\.switch.lis
```

## switch\_log <control\_file\_path>

This parameter specifies a control file that communicates to the NetBackup for SAP `backint` interface from `brbackup`. After the switch semaphore file has been deleted, the NetBackup for SAP `backint` interface opens and reads the switch log file. to determine if `brbackup` was successful at making the file ready for snapshot or backup.

---

**Note:** Not applicable in MaxDB database environments or in any Oracle database environments that use RMAN.

---

The `switch_log` parameter must specify a file path in one of the following locations:

```
$SAPDATA_HOME/sapbackup/.switch.log
```

```
%SAPDATA_HOME%\sapbackup\.switch.log
```

The following are examples of valid entries:

```
switch_list /oracle/sap/sapbackup/.switch.log
```

```
switch_list F:\oracle\SID\SAPBackup\.switch.log
```

## switch\_sem <control\_file\_path>

This parameter specifies a control file that communicates between the NetBackup for SAP `backint` interface and `brbackup`. After the switch list file is created and closed, the NetBackup for SAP `backint` interface creates the switch semaphore file and waits until `brbackup` deletes it.

---

**Note:** Not applicable in MaxDB database environments or in any Oracle database environments that use RMAN.

---

The `switch_sem` parameter must specify a file path in the following location:

```
$SAPDATA_HOME/sapbackup/.switch.sem
```

```
%SAPDATA_HOME%\sapbackup\.switch.sem
```

The following is an example of a valid entry:

```
switch_list /oracle/sap/sapbackup/.switch.sem
```

```
switch_list F:\oracle\SID\SAPBackup\.switch.sem
```

# Configuring split mirror backups

This appendix includes the following topics:

- [About configuring split mirror backups](#)
- [Local-host snapshot method: nbu\\_snap \(Solaris SPARC platform only\)](#)
- [Local-host snapshot method: VxVM \(Solaris SPARC, HP-UX, Windows 2003 or later\)](#)
- [Local-host snapshot method: VxFS\\_Checkpoint \(UNIX or Linux\)](#)
- [Local-host snapshot method: VSS \(Windows 2003 only\)](#)
- [Off-host alternate client, FlashSnap method](#)
- [Off-host alternate client, VVR method \(Solaris SPARC, HP-UX\)](#)
- [Hardware array-based snapshot method: Hitachi Shadow Image, EMC TimeFinder, HP Business Copy \(UNIX or Linux\)](#)

## About configuring split mirror backups

The following snapshot methods are available for configuring split mirror backups for NetBackup for SAP.

- Local-host
  - See [“Local-host snapshot method: nbu\\_snap \(Solaris SPARC platform only\)”](#) on page 208.
  - See [“Local-host snapshot method: VxVM \(Solaris SPARC, HP-UX, Windows 2003 or later\)”](#) on page 209.

See “[Local-host snapshot method: VxFS\\_Checkpoint \(UNIX or Linux\)](#)” on page 210.

See “[Local-host snapshot method: VSS \(Windows 2003 only\)](#)” on page 210.

- Off-host
  - See “[Off-host alternate client, FlashSnap method](#)” on page 211.
  - See “[Off-host alternate client, VVR method \(Solaris SPARC, HP-UX\)](#)” on page 213.
- Hardware array-based (UNIX or Linux)
  - See “[Hardware array-based snapshot method: Hitachi Shadow Image, EMC TimeFinder, HP Business Copy \(UNIX or Linux\)](#)” on page 216.

Some of the configuration methods are platform-specific.

## Local-host snapshot method: nbu\_snap (Solaris SPARC platform only)

The `nbu_snap` snapshot method is for Solaris (SPARC) clients only. It makes copy-on-write snapshots for any SAP Oracle databases that reside in UFS or Veritas file systems (VxFS).

For the `nbu_snap` methods, you must identify a cache device for the copy-on-write process. The cache device is a raw disk partition, either a logical volume or physical disk. It stores the portions of the client’s data that the incoming write requests change while the copy-on-write is in progress.

For the cache device, do not select an active partition that contains valuable data. Any data in that partition is lost when the snapshot is complete. Specify the raw partition as the full path name of either the character special device file or the block device file.

For example, specify the following:

- Solaris (SPARC) raw partition: `/dev/rdisk/c2t0d3s3` or `/dev/dsk/c2t0d3s3`
- VxVM volume: `/dev/vx/rdsk/diskgroup_1/volume_3` or `/dev/vx/dsk/diskgroup_1/volume_3`

Do not specify wildcards (such as `/dev/rdsk/c2*`) as paths.

The cache partition must be unmounted and must reside on the same host as the snapshot source (the client’s data to back up). The partition must have enough space to hold all the writes to the partition that can occur during the backup. Note that backups during off-peak periods normally require a smaller cache than a backup during peak activity.

For more information, see the [NetBackup Snapshot Client Administrator’s Guide](#).



**Configuring NetBackup for SAP with the local-host snapshot method (nbu\_snap)**

- 1 On the production database host, install NetBackup Client, which includes the NetBackup Snapshot Client, and NetBackup for SAP.
- 2 Identify a cache device for the copy-on-write process. Manually select the snapshot method on the **Advanced Snapshot Options** dialog box.
- 3 Specify the raw cache partition using one of the following methods:
  - Specify the raw partition in the default cache device path for snapshots field. (Open **NetBackup Management > Host Properties > Clients**. Then in the Client Properties dialog box, expand **UNIX Client > Client Settings**). This setting applies to the client in all policies.
  - In the **Advanced Snapshot Options** dialog box, specify the cache device path value field. This cache setting applies to all clients in the current policy and overrides the cache setting in the client settings dialog box.

## Local-host snapshot method: VxVM (Solaris SPARC, HP-UX, Windows 2003 or later)

Use the following procedure to configure.

**To configure the local host snapshot method**

- 1 Install and configure the following on the production database host:
  - Install NetBackup Client, NetBackup Snapshot Client, and NetBackup for SAP Agent.
  - Configure the production database (Oracle).
  - You can install NetBackup master server on a separate host.
- 2 Attach the external disk D1 to the primary client (production database host) and create a VM disk group using the following command:

```
root@primary# vxdg init diskgroup [cds=on|off] diskname=devicename
```

- 3 Create a volume in primary disk D using the following command:

```
root@primary# vxassist -g diskgroup make volume size
```

- 4 Add a DCO log to the volume using the following command:

```
root@primary# vxassist -g diskgroup addlog volume logtype=dc
```

- 5 Enable FastResync on the volume using the following command:

```
root@primary# vxvol -g diskgroup set fastresync=on volume
```

- 6 Create a VxFS file system on this volume and mount it using the following commands:

```
root@primary# mkfs -F vxfs /dev/vx/rdisk/diskgroup/volume  
root@primary# mount -F vxfs /dev/vx/dsk/diskgroup/volume mnt
```

- 7 Create the SAP production database on this volume.
- 8 Start the snapshot for the data volume in the primary client using the following command:

```
root@primary# vxassist -g diskgroup -b snapstart volume
```

## Local-host snapshot method: VxFS\_Checkpoint (UNIX or Linux)

Configure the Oracle database in the Veritas File System (VxFS) in the production host. The same requirements apply to the VxFS\_Checkpoint method as for BLI backups.

See [“About configuring NetBackup for SAP block-level incremental backups on UNIX”](#) on page 140.

## Local-host snapshot method: VSS (Windows 2003 only)

Ensure that the Windows service “Volume Shadow Copy” is started on the production host.

# Off-host alternate client, FlashSnap method

Figure H-1 Typical SAP split mirror off-host backup with FlashSnap

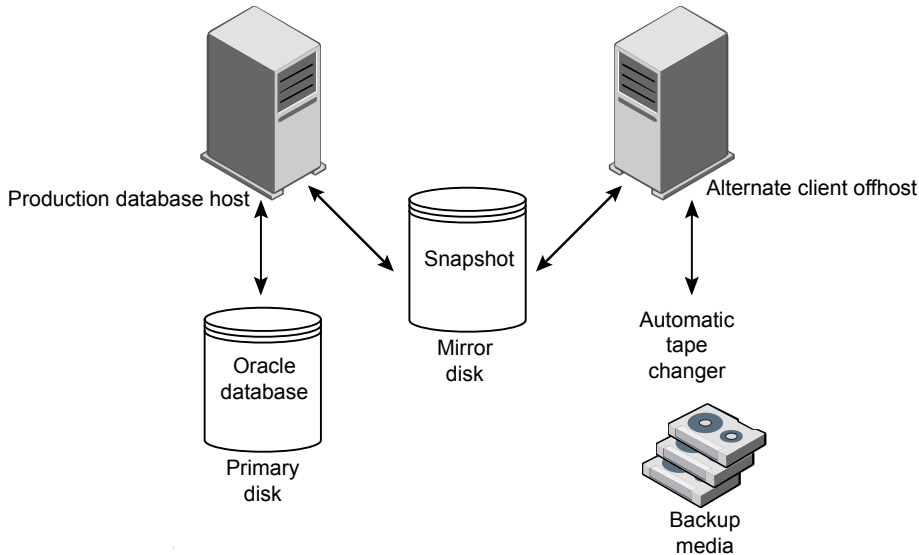

Based on this FlashSnap configuration, the typical flow during the Snapshot Client backup for SAP is as follows:

- The database shuts down or the tablespaces are put in backup mode in the production host.
- The alternate client off-host takes the snapshot of the production database from primary disk D1 to mirror disk D2.
- The production database in primary disk D1 is created online.
- The mirror disk D2 is split to perform backup from the snapshot to the backup media.
- The snapshot from the mirror disk D2 is then joined back to the volume in primary disk D1.

The user identification and group identification numbers (UIDs and GIDs) associated with the files to be backed up must be available to both the primary client and the alternate backup client. The UID on the primary client and the alternate backup client must be the same. Similarly, the GID on the primary client and the alternate backup client must be the same.

### To configure the local host snapshot method

- 1 Install and configure the following on the production database host:

- Install NetBackup Client, NetBackup Snapshot Client, and the NetBackup for SAP Agent.
  - Configure the production database (Oracle).
  - You can install the NetBackup master server on a separate host.
- 2 Install the following on the alternate client (off-host):
    - Install NetBackup Client and NetBackup Snapshot Client. The NetBackup for SAP Agent is not required.
    - The NetBackup master server. You can install the master server on the same host or on a separate host where you want to attach the backup media.
    - The UID number can be different than the GID number.
  - 3 Attach the external disk D1 to the primary client (production database host) and create a VM disk group using the following command:

```
root@primary# vxdg init diskgroup [cbs=on|off] diskname=devicename
```

- 4 Create a volume in primary disk D using the following command:

```
root@primary# vxassist -g diskgroup make volume size
```

- 5 Add a DCO log to the volume using the following command:

```
root@primary# vxassist -g diskgroup addlog volume logtype=dco
```

- 6 Enable FastResync on the volume using the following command:

```
root@primary# vxvol -g diskgroup set fastresync=on volume
```

- 7 Create a VxFS file system on this volume and mount it using the following commands:

```
root@primary# mkfs -F vxfs /dev/vx/rdisk/diskgroup/volume
root@primary# mount -F vxfs /dev/vx/dsk/diskgroup/volume mnt
```

- 8 Create the SAP production database on this volume.
- 9 Connect the external mirror disk D2 to the primary client and the alternate client, so the disk is accessible to both hosts.
- 10 Start the snapshot for the data volume in the primary client using the following command:

```
root@primary# vxassist -g diskgroup -b snapstart volume
```

# Off-host alternate client, VVR method (Solaris SPARC, HP-UX)

Figure H-2 Typical SAP split mirror off-host backup with VVR

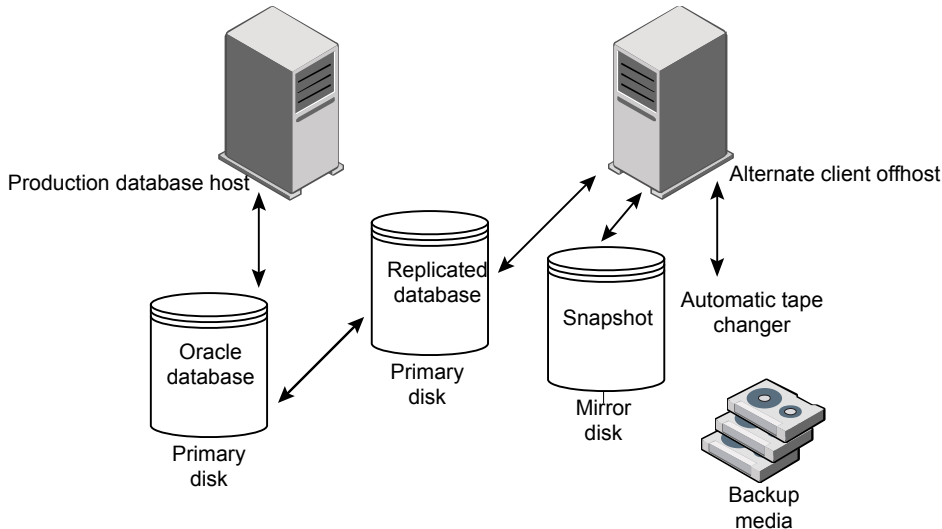

Based on this VVR configuration, the typical flow during the Snapshot Client backup for SAP:

- The database shuts down or tablespaces are put in backup mode in the production host.
- Replication is stopped between primary disk D1 and replication disk D2.
- The alternate client off-host takes the snapshot of the replication database from disk D2 to mirror disk D3.
- The production database in primary disk D1 is created online.
- The mirror disk D3 is split to perform backup from the snapshot to the backup media.
- The snapshot from the mirror disk D3 is then joined back to the volume in replication disk D2.
- Then the storage replication log (SRL) resync happens in primary disk D1 and secondary disk D2.
- Finally, replication resumes.

Before configuring this method, install and configure the following:

- Install and configure the following on the production database host:
  - Install NetBackup Client, NetBackup Snapshot Client, and the NetBackup for SAP agent
  - Configure the production database (Oracle)
  - You can install the NetBackup master server on a separate host
- Install the following on the alternate client (off-host):
  - Install NetBackup Client and NetBackup Snapshot Client. The NetBackup for SAP Agent is not required.
  - The NetBackup media server. You can install the media server on the same host or on separate host where you want to attach the backup media.

The following procedures describe how to configure both the volume replicator primary and the volume replicator secondary.

#### To configure the volume replicator primary (production database host)

- 1 Attach the external primary disk D1 to the volume replicator primary, and create a VM disk group using the following command:

```
root@primary# vxdg init diskgroup [cds=on|off] diskname=devicename
```

- 2 Create a data volume in primary disk D1 using the following command:

```
root@primary# vxassist -g diskgroup make volume size
```

By default, it creates two copies that require two disks in one group. To override the default, enter the following command:

```
root@primary # vxassist -g diskgroup addlog volume logtype=dcn nlog=1
```

- 3 Create the VxFS file system on this volume and mount it using the following commands:

```
root@primary# mkfs -F vxfs /dev/vx/rdisk/diskgroup/volume
root@primary# mount -F vxfs /dev/vx/dsk/diskgroup/volume mnt
```

- 4 Create the SAP production database on this volume.
- 5 Create a storage replicator log (SRL) volume in primary disk D1 using the following command:

```
root@primary# vxassist -g diskgroup make volume_srl size
```

**To configure the volume replicator secondary (alternate client off-host)**

- 1 Attach the external replication disk D2 to the volume replicator secondary and create the VM disk group using the following command:

```
root@secondary# vxdg init diskgroup [cbs=on|off] diskname=devicename
```

- 2 Create a data volume in replication disk D2 using the following command:

```
root@secondary # vxassist -g diskgroup make volume size
```

By default, it creates two copies that require two disks in one group. To override the default, enter the following command:

```
root@secondary# vxassist -g diskgroup addlog volume logtype=dcn nlog=1
```

- 3 Create a storage replicator log (SRL) volume in the replication disk D2 using the following command:

```
root@secondary# vxassist -g diskgroup make volume_srl size
```

- 4 Create the primary replicated volume group (RVG) specifying the data volume(s) and the SRL volume. On the volume replicator primary (production database host), run the following command:

The names of the disk group and volumes must be same as on the primary host.

```
root@primary# vradmin -g diskgroup createpri rvg_name data_volumes(s) srl_volume
```

- 5 Ensure that authentication can complete.

Before you add a new secondary host (using `addsec`) or overwrite data on a remote host (using `syncvol`), `vradmin` performs some authentication. This process checks that the `/etc/vx/vras/.rdg` file on the remote host contains an entry for the primary disk group ID. The `vradmin addsec` or `syncvol` command fails if the `/etc/vx/vras/.rdg` file on the remote host does not have such an entry.

If authentication cannot complete, do the following:

- Add the primary disk group ID to the `/etc/vx/vras/.rdg` file on the remote host.
- To find disk group ID, run the `vxprint -l diskgroup_name` command on the primary.

**Hardware array-based snapshot method: Hitachi Shadow Image, EMC TimeFinder, HP Business Copy (UNIX or Linux)**

- Ensure that the `/etc/hosts` file has entries of primary and secondary host names in both hosts.
- 6 Add the secondary RVG to form the replicated data set (RDS) using the following command:

```
root@primary# vradmin -g diskgroup addsec rvg_name primary_hostname secondary_hostname
```

- 7 Start replication between the volume replicator primary and secondary using the following command:

```
root@primary# vradmin -g group_1 -a startrep v1_rvg
```

- 8 Attach the external mirror disk D3 to the alternate client for taking snapshot mirror.
- 9 On the volume replicator secondary (alternate client off-host), start the snap for the data volume using the following command:

```
root@secondary# vxassist -g diskgroup -b snapstart volume
```

## Hardware array-based snapshot method: Hitachi Shadow Image, EMC TimeFinder, HP Business Copy (UNIX or Linux)

Ensure that the vendor-related library files are installed in the following directory:  
`/usr/lib`.



# Index

## A

- alternate client restore
  - see redirected restore 83
- altnames directory 73
- Application Backup schedule
  - for block level incremental backups 142
  - overview 40
- application backup schedule
  - configuring 42
  - overview 42
  - retention 42
- archives
  - creating 80
- automatic backup
  - create scripts 49
- Automatic Backup schedule 43
- automatic backup schedule
  - configuring 43
- Automatic Full Backup schedule 40
  - with Snapshot Client 129
- Automatic Incremental Backup schedule 41
- automatic SAP backups 78

## B

- backint configuration 75
- backint interface
  - theory of operation 166
- backint interface
  - command line 167
  - defined 166
  - input file 174
  - linking with NetBackup for SAP 30
  - parameter file 168
  - restore process 82
  - role in backup process 78
  - sequence of operation 18
  - technical overview 17
- BACKINT parameter 63, 65
- backup
  - automatic 68
  - manual 68

- Backup ID
  - see BID 79
- backup media required 27
- backup medium
  - configuring 152
  - defined 151
- Backup policy 72
- Backup Selections list
  - adding selections 46–47
  - overview 45
- backup\_dev\_type parameter 60
- backup\_stream\_buffersize parameter 186
- backups
  - automatic (configuring scripts) 49
  - offline 79
  - online 79
  - output file contents 176
  - scripts for backup operations 49
  - when using MaxDB 153
- BID
  - generation process 79
  - returned on backup 176
- block level incremental backup
  - configuring 142
  - overview 140
- bp.conf
  - administrator 164
  - repository for script parameters 54, 181
- bphdb
  - role in backups and restores 18
  - role in offline backups 47
- bphdb log
  - UNIX 160
  - Windows 160
- brarchive command
  - example script 48
  - overview 17, 21
  - using 80
- brbackup command
  - backint parameter file 205
  - example script 47
  - overview 17, 21

- brbackup command (*continued*)
  - sequence of operation 18
  - use in online backup 79
  - using to start a backup 78
  - using without sapdba 79
- brrestore command
  - overview 17, 21
  - using 82
- bsi.env file
  - overview 56
  - parameters 63
  - procedure for modifying 63

## C

- client parameter 58, 186
- client read timeout property 164
- client-initiated backups 78
- clients list, for backup policies 45
- commands
  - backint 167
  - brarchive 17, 21, 48, 80
  - brbackup 17–18, 21, 47, 79
  - brrestore 17, 21, 82
  - export 47
  - installation directory 29–30
  - stopsap R3 79
  - su 50
- compatibility information 26
- configuration
  - database user authentication 55
- Configure client 73
- Configure master and media servers 70
- Configure master server 71
- Configure media server 71
- Configure node level 74
- Configure SAP HANA 74
- custom\_sort\_file parameter 187

## D

- daemons
  - scheduling processes 159
- daemons, see processes<\$nopagebsgt 18
- debug logs
  - debug level 161
  - enabling 156–157
  - in /usr/opensv/netbackup/logs 159
  - in install\_path\NetBackup\logs 158
  - troubleshooting with log files 156

- drives parameter 58, 69, 190

## E

- environment variables 54, 179
- ERROROUTPUT parameter 64–65
- export command 47

## F

- FlashSnap snapshots 145
- Fulldata Storage Checkpoint 141

## I

- initsap.utl file 74
- initSID.sap file
  - Oracle substitution characters 63
  - procedure for modifying 59
  - script parameters 54
- initSID.utl file
  - Oracle substitution characters 59
  - overview 56
  - parameter summary 184
  - procedure for modifying 57
  - script parameters 54
  - specifying a schedule name in 42
- INPUT parameter 64–65
- inquiry\_query\_period parameter 190
- installation
  - adding a license key 28
  - prerequisites for clusters 28
  - requirements for NetBackup clients 27
  - requirements for NetBackup servers 27
- instant recovery
  - configuration requirements 128
  - policy configuration 129
  - restore method 144

## J

- Jobs per client 72

## L

- license keys 28
- log files
  - sapdba utility 162
- Log level 72

## M

- manual backups 77

- master\_time\_offset parameter 191
- MaxDB database
  - administrative interface 17
  - backup script 49
  - bsi.env file 56
  - configuration 152
  - configuration files 56
  - SAP parameter file 56
  - technical overview 16, 21
  - terminology 14
- maximum jobs per client 67
- media
  - defined 151
- medium
  - defined 151
- multi-streamed backups 164
- multiple copies feature 44
- multiplexing
  - overview 15

## N

- NAS\_Snapshot 145
- NAS\_Snapshot method 139
- nbjm scheduling process 159
- nbpem scheduling process 159
- nbrb scheduling process 159
- NetBackup Client Service logon account,
  - configuring 55
- NetBackup for SAP NAS Snapshot
  - configuring a policy for 137
- Nodata Storage Checkpoint 141

## O

- offhost backup
  - configuring 130, 135
- offline backups 79
- online backups 79
- Oracle database
  - configuration files 56
  - initSID.sap file 56
  - SAP parameter file 56
  - SAP profile file 56
  - SAP tools support 14
  - substitution characters 59, 63
  - technical overview 16
  - with RMAN
    - backup script 48
    - linking with the SBT library 31

- Oracle database *(continued)*
  - with RMAN *(continued)*
    - technical overview 19
  - without RMAN
    - backup script 48
    - copying the NetBackup for SAP binary 29
    - linking with backint 30
    - technical overview 18
- ORIGINAL\_RUNDIRECTORY parameter 65
- OUTPUT parameter 64–65

## P

- parameter file
  - initSID.sap 54
  - initSID.utl 54
- PARAMETERFILE parameter 64–65
- parameters
  - BACKINT 63, 65
  - backup\_dev\_type 60
  - backup\_stream\_buffersize 186
  - client 58, 186
  - custom\_sort\_file 187
  - drives 58, 69, 190
  - ERROROUTPUT 64–65
  - INPUT 64–65
  - inquiry\_query\_period 190
  - master\_time\_offset 191
  - ORIGINAL\_RUNDIRECTORY 65
  - OUTPUT 64–65
  - PARAMETERFILE 64–65
  - policy 58, 191
  - policy2 192
  - restore\_stream\_buffersize 192
  - retry\_backup 192
  - rman\_parms 61
  - schedule 58, 192
  - schedule2 193
  - server 58, 193
  - sort\_backup\_type 193
  - sort\_restore\_type 201
  - switch\_list 58, 205
  - switch\_log 58, 206
  - switch\_sem 58, 206
  - TIMEOUT\_FAILURE 64
  - TIMEOUT\_SUCCESS 64
  - util\_par\_file 57, 60
- policy configuration
  - adding clients 45
  - attributes 39

- policy configuration (*continued*)
  - backup selections list 45
  - for databases 38
  - for Snapshot Client 129, 133, 142
  - overview 38
  - schedules 40
  - testing 68
- policy parameter 58, 191
- policy2 parameter 192
- processes
  - bphdb 47
  - scheduling (nbpem nbjm). See nbrb

## R

- redirected restore 83
- remote folder button 47
- reports 156
  - See *also* log files
  - All Log Entries report 162
  - NetBackup server reports 162
- restore
  - Point-in-time rollback 145
  - snapshot rollback 145
  - with Snapshot Client methods 145
- restore\_stream\_buffersize parameter 192
- restores
  - output file contents 177
  - using sapdba 82
  - with MaxDB 155
  - with Snapshot Client methods 146
- retry\_backup parameter 192
- rman\_parms parameter 61
- robust logging 159

## S

- SAP DB database
  - terminology 14
- SAP HANA 23
- SAP tools
  - see sapdba 21
- SAP\_CLIENT environment variable 178
- SAP\_DRIVES environment variable 178
- sap\_maxdb\_backup script 49
- sap\_offline\_backup script 48
- sap\_online\_backup script 48
- SAP\_POLICY environment variable 179
- sap\_redo\_log script 48

- sap\_rman\_backup script 48
- SAP\_SCHED environment variable 179
- SAP\_SERVER environment variable 179
- SAP\_SWITCH environment variable 180
- sapdba
  - backup process 79
  - databases that sapdba supports 14
  - defined 21
  - examples 79
  - offline backup 79
  - restore process 82
  - technical overview 17
  - utility log 162
- schedule parameter 58, 192
- schedule2 parameter 193
- schedules
  - adding 40
  - frequency 43
  - properties 43
  - types of schedules 40
- scripts
  - backup 49
  - examples 47
  - restore 49
  - su command 50
  - type of operation 49
  - usage caution 49
- server parameter 58, 193
- snapshot backup 129, 145
  - configuration requirements 128
  - database objects included 129
  - policy configuration 129
  - restore method 144
- Snapshot Client
  - backup type roles 131
  - configuring policies 129
  - RMAN backups 148
  - sample scripts 147
- snapshot rollback 145
- sort\_backup\_type parameter 193
- sort\_restore\_type parameter 201
- switch\_list parameter 58, 205
- switch\_log parameter 58, 206
- switch\_sem parameter 58, 206

## T

- testing multiple concurrent jobs 68
- testing policy configuration 68

timeout failures

    minimizing 164

TIMEOUT\_FAILURE parameter 64

TIMEOUT\_SUCCESS parameter 64

transaction logs

    see archive logs 143

## U

unified logging 158–159

utl\_par\_file parameter 57

utl\_par\_file parameters 60

## V

Veritas Storage Foundation 142

VxFS\_Checkpoint snapshot 145

vxvm snapshot 145