

*For UNIX Systems*

**Job Management Partner 1/File  
Transmission Server/FTP**

**Description, Reference and Operator's  
Guide**

3020-3-S37(E)

## ■ Relevant program products

P-1J41-9492 Job Management Partner 1/File Transmission Server/FTP 09-00 (for HP-UX (IPF))

P-1M41-9492 Job Management Partner 1/File Transmission Server/FTP 09-00 (for AIX)

P-9D41-9492 Job Management Partner 1/File Transmission Server/FTP 09-00 (for Solaris)

## ■ Trademarks

AIX is a registered trademark of the International Business Machines Corporation. in the the United States.

HACMP is a trademark of International Business Machines Corporation in the United States, other countries, or both.

HP-UX is a product name of Hewlett-Packard Company.

Itanium is a registered trademark of Intel Corporation or its subsidiaries in the United States and other countries.

Java and all Java-based trademarks and logos are trademarks or registered trademarks of Sun Microsystems, Inc. in the United States and other countries.

Linux(R) is the registered trademark of Linus Torvalds in the U.S. and other countries.

Microsoft is a registered trademark of Microsoft Corp. in the U.S. and other countries.

Red Hat is a trademark or a registered trademark of Red Hat Inc. in the United States and other countries.

Solaris is a trademark or registered trademark of Sun Microsystems, Inc. in the United States and other countries.

UNIX is a registered trademark of The Open Group in the United States and other countries.

Windows is a registered trademark of Microsoft Corp. in the U.S. and other countries.

Windows Server is a registered trademark of Microsoft Corporation in the United States and/or other countries.

Other product and company names mentioned in this document may be the trademarks of their respective owners. Throughout this document Hitachi has attempted to distinguish trademarks from descriptive terms by writing the name with the capitalization used by the manufacturer, or by writing the name with initial capital letters. Hitachi cannot attest to the accuracy of this information. Use of a trademark in this document should not be regarded as affecting the validity of the trademark.

This product includes software developed by the Apache Software Foundation (<http://www.apache.org/>).

This product includes software developed by IAIK of Graz University of Technology.

This software and documentation is based in part on BSD Networking Software, Release 1 licensed from The Regents of the University of California. We acknowledge the role of the Computer Systems Research Group and the Electrical Engineering and Computer Sciences Department of the University of California at Berkeley in its development.

The program product P-9D41-9492 contains some parts whose copyrights are reserved by Sun Microsystems, Inc. in the United States.

The program product P-9D41-9492 contains some parts whose copyrights are reserved by UNIX System Laboratories, Inc.

**HITACHI**  
Inspire the Next

 Hitachi, Ltd.

## ■ Restrictions

Information in this document is subject to change without notice and does not represent a commitment on the part of Hitachi. The software described in this manual is furnished according to a license agreement with Hitachi. The license agreement contains all of the terms and conditions governing your use of the software and documentation, including all warranty rights, limitations of liability, and disclaimers of warranty.

Material contained in this document may describe Hitachi products not available or features not available in your country.

No part of this material may be reproduced in any form or by any means without permission in writing from the publisher.  
Printed in Japan.

■ **Edition history**

Edition 1 (3020-3-S37(E)): April 2010

■ **Copyright**

All Rights Reserved. Copyright (C) 2010, Hitachi, Ltd.

---

# Preface

---

This manual describes the functions of and explains how to operate Job Management Partner 1/File Transmission Server/FTP (referred to hereafter as JP1/FTP).

The Linux version of JP1/FTP is not supported.

## Intended readers

This manual is intended for users who use JP1/FTP to transmit files.

## Organization of this manual

This manual is organized into the following chapters:

### 1. *Overview of JP1/FTP*

Chapter 1 provides an overview of the functions of JP1/FTP and describes its features and operating procedures.

### 2. *Installation and Setup*

Chapter 2 describes how to install and set up JP1/FTP in preparation for using JP1/FTP.

### 3. *File Transmission by JP1/FTP*

Chapter 3 describes how to use JP1/FTP to transmit files.

### 4. *JP1/FTP Operations Management*

Chapter 4 describes the Operations-Manager function of JP1/FTP.

### 5. *Linkage with Other JP1 Programs*

Chapter 5 describes how to set up and operate the JP1 programs that can be linked with JP1/FTP.

### 6. *Commands*

Chapter 6 describes the commands provided by JP1/FTP.

### 7. *API Library*

Chapter 7 describes the API library provided by JP1/FTP.

### 8. *Messages*

Chapter 8 describes the messages that are displayed by JP1/FTP.

## 9. Troubleshooting

Chapter 9 describes how to handle problems that can occur in JP1/FTP.

### Related publications

This manual is part of a related set of manuals. The manuals in the set are listed below (with the manual numbers):

- *Job Management Partner 1/Automatic Job Management System 3 Linkage Guide* (3020-3-S12(E))
- *Job Management Partner 1/Base User's Guide* (3020-3-R71(E))
- *Job Management Partner 1/Integrated Management - Manager Configuration Guide* (3020-3-R77(E))
- *Job Management Partner 1/Software Distribution Manager Description and Administrator's Guide* (3000-3-841(E))
- *Job Management Partner 1/Software Distribution Client Description and User's Guide* (3020-3-S85(E)), for UNIX systems

### Conventions: Abbreviations

This manual uses the following abbreviations for product names:

Abbreviation		Full name or meaning
AIX		AIX 5L V5.3
		AIX V6.1
HP-UX	HP-UX (IPF)	HP-UX 11i V2 (IPF)
		HP-UX 11i V3 (IPF)
JP1/AJS3	JP1/AJS3 - Manager	Job Management Partner 1/Automatic Job Management System 3 - Manager
	JP1/AJS3 - View	Job Management Partner 1/Automatic Job Management System 3 - View
JP1/FTP		Job Management Partner 1/File Transmission Server/FTP
JP1/IM	JP1/IM - Manager	Job Management Partner 1/Integrated Management - Manager
	JP1/IM - View	Job Management Partner 1/Integrated Management - View
JP1/SD		Job Management Partner 1/ Software Distribution
Linux	Linux 5 (AMD/Intel 64)	Red Hat Enterprise Linux 5 (AMD/Intel 64)

Abbreviation		Full name or meaning
	Linux 5 Advanced Platform (AMD/Intel 64)	Red Hat Enterprise Linux 5 Advanced Platform (AMD/Intel 64)
	Linux 5 (IPF)	Red Hat Enterprise Linux 5 (IPF)
	Linux 5 Advanced Platform (IPF)	Red Hat Enterprise Linux 5 Advanced Platform (IPF)
	Linux 5 (x86)	Red Hat Enterprise Linux 5 (x86)
	Linux 5 Advanced Platform (x86)	Red Hat Enterprise Linux 5 Advanced Platform (x86)
Solaris		Solaris 9
		Solaris 10
Windows		Microsoft(R) Windows Server(R) 2003, Datacenter Edition for Itanium-based Systems
		Microsoft(R) Windows Server(R) 2003, Enterprise Edition
		Microsoft(R) Windows Server(R) 2003, Enterprise Edition for Itanium-based Systems
		Microsoft(R) Windows Server(R) 2003, Enterprise x64 Edition
		Microsoft(R) Windows Server(R) 2003, Standard Edition
		Microsoft(R) Windows Server(R) 2003, Standard x64 Edition
		Microsoft(R) Windows Server(R) 2008 Enterprise
		Microsoft(R) Windows Server(R) 2008 for Itanium-based Systems
		Microsoft(R) Windows Server(R) 2008 Standard
		Microsoft(R) Windows Server(R) 2008 R2 Datacenter x64 Edition
		Microsoft(R) Windows Server(R) 2008 R2 Enterprise x64 Edition
		Microsoft(R) Windows Server(R) 2008 R2 Standard x64 Edition

- HP-UX, Solaris, AIX, and Linux may be referred to collectively as UNIX.
- JP1/FTP that is run on HP-UX (IPF) or Linux (IPF) may be referred to as HP-UX

(IPF version) and Linux (IPF version), respectively.

This manual also uses the following abbreviations:

<b>Abbreviation</b>	<b>Full name or meaning</b>
API	Application Programming Interface
CDE	Common Desktop Environment
IPF	Itanium(R) Processor Family
JRE	Java Runtime Environment
LAN	Local Area Network
NAT	Network Address Translator
NIC	Network Interface Card
RFC	Request for Comments
TCP/IP	Transmission Control Protocol/Internet Protocol
UCS	Universal multi-octet coded Character Set
UTF	UCS Transformation Format
WAN	Wide Area Network

## Conventions: Diagrams

This manual uses the following conventions in diagrams:

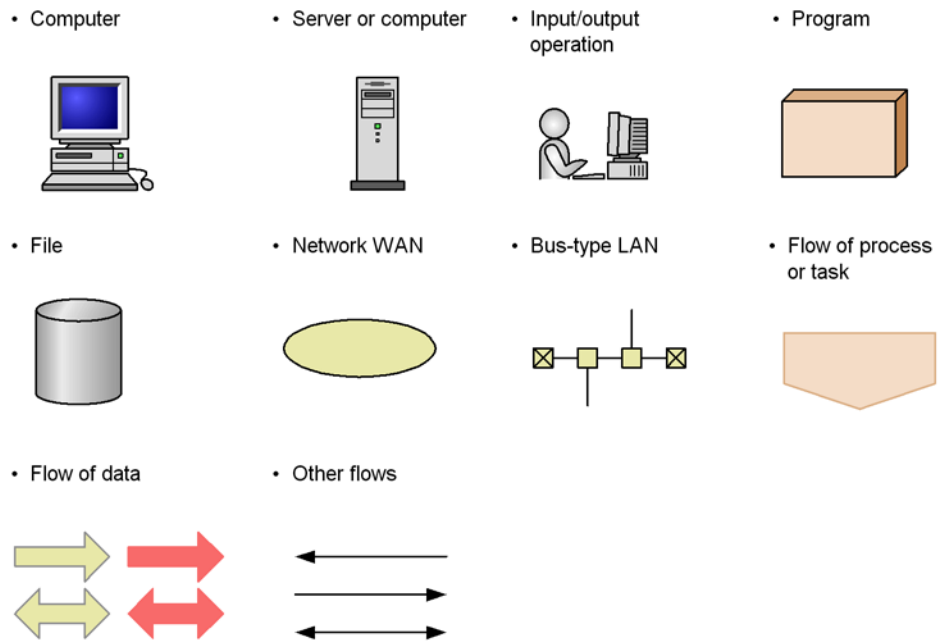

## Conventions: Fonts and symbols

Font and symbol conventions are classified as:

- General font conventions
- Conventions in syntax explanations

These conventions are described below.

### General font conventions

The following table lists the general font conventions:

Font	Convention
<b>Bold</b>	<p>Bold type indicates text on a window, other than the window title. Such text includes menus, menu options, buttons, radio box options, and explanatory labels. For example, bold is used in sentences such as the following:</p> <ul style="list-style-type: none"> <li>• From the <b>File</b> menu, choose <b>Open</b>.</li> <li>• Click the <b>Cancel</b> button.</li> <li>• In the <b>Enter name</b> entry box, type your name.</li> </ul>

Font	Convention
<i>Italics</i>	Italics are used to indicate a placeholder for some actual text provided by the user or system. Italics are also used for emphasis. For example: <ul style="list-style-type: none"> <li>Write the command as follows: <code>copy source-file target-file</code></li> <li>Do <i>not</i> delete the configuration file.</li> </ul>
Code font	A code font indicates text that the user enters without change, or text (such as messages) output by the system. For example: <ul style="list-style-type: none"> <li>At the prompt, enter <code>dir</code>.</li> <li>Use the <code>send</code> command to send mail.</li> <li>The following message is displayed: <code>The password is incorrect.</code></li> </ul>

Examples of coding and messages appear as follows (although there may be some exceptions, such as when coding is included in a diagram):

```
MakeDatabase
...
StoreDatabase temp DB32
```

In examples of coding, an ellipsis (. . .) indicates that one or more lines of coding are not shown for purposes of brevity.

### Conventions in syntax explanations

Syntax definitions appear as follows:

```
StoreDatabase [temp|perm] (database-name . . .)
```

The following table lists the conventions used in syntax explanations:

Example font or symbol	Convention
StoreDatabase	Code-font characters must be entered exactly as shown.
<i>database-name</i>	This font style marks a placeholder that indicates where appropriate characters are to be entered in an actual command.
<b>SD</b>	Bold code-font characters indicate the abbreviation for a command.
<u>perm</u>	Underlined characters indicate the default value.
[ ]	Square brackets enclose an item or set of items whose specification is optional. If multiple items are enclosed, either omit all or select one of them. Example: [A] means either nothing or A must be specified. [B C] means either nothing or B or C must be specified.

Example font or symbol	Convention
	Only one of the options separated by a vertical bar can be specified at the same time. Example: A B C means A, B, or C.
...	An ellipsis ( . . . ) indicates that the item or items enclosed in ( ) or [ ] immediately preceding the ellipsis may be specified as many times as necessary.
( )	Parentheses indicate the range of items to which the vertical bar ( ) or ellipsis ( . . . ) is applicable.
{ }	One of the items or sets of items enclosed in curly brackets must be selected. Inside the curly brackets, the items or sets of items are delimited by a vertical bar ( ). Example: {A B C} means that A, or B, or C must be specified.
(( ))	Double parentheses enclose the range of values that can be specified.
<< >>	Double angle brackets enclose the default value.

### Conventions: KB, MB, GB, and TB

This manual uses the following conventions:

- 1 KB (kilobyte) is 1,024 bytes.
- 1 MB (megabyte) is 1,024<sup>2</sup> bytes.
- 1 GB (gigabyte) is 1,024<sup>3</sup> bytes.
- 1 TB (terabyte) is 1,024<sup>4</sup> bytes.

### Conventions: Version numbers

The version numbers of Hitachi program products are usually written as two sets of two digits each, separated by a hyphen. For example:

- Version 1.00 (or 1.0) is written as 01-00.
- Version 2.05 is written as 02-05.
- Version 2.50 (or 2.5) is written as 02-50.
- Version 12.25 is written as 12-25.

The version number might be shown on the spine of a manual as *Ver. 2.00*, but the same version number would be written in the program as *02-00*.

---

# Contents

---

<b>Preface</b>	<b>i</b>
Intended readers .....	i
Organization of this manual .....	i
Related publications .....	ii
Conventions: Abbreviations .....	ii
Conventions: Diagrams .....	v
Conventions: Fonts and symbols .....	v
Conventions: KB, MB, GB, and TB .....	vii
Conventions: Version numbers .....	vii
<b>1. Overview of JP1/FTP</b>	<b>1</b>
1.1 Features .....	2
1.2 Functions .....	3
1.2.1 Functions depending on the OS .....	3
1.2.2 File transmission function .....	6
1.2.3 Operations-Manager function .....	7
1.2.4 JP1 program linkage function .....	7
1.3 Flow of JP1/FTP operations .....	8
1.3.1 Registering JP1/FTP definition information .....	8
1.3.2 Transmitting a file .....	10
1.3.3 Saving and recovering JP1/FTP settings .....	12
1.3.4 Checking the JP1/FTP definition information for another host .....	13
<b>2. Installation and Setup</b>	<b>15</b>
2.1 JP1/FTP system configuration .....	16
2.1.1 Basic system configuration .....	16
2.2 Installing and uninstalling .....	17
2.3 Setting up .....	18
2.3.1 Setting the path .....	18
2.3.2 Setting the language type .....	18
2.3.3 Setting the port numbers .....	19
2.3.4 Setting the system log .....	20
2.4 Starting and terminating JP1/FTP .....	21
2.4.1 Starting and terminating the JP1/FTP daemon .....	21
2.4.2 Starting and terminating the Operations-Manager Agent .....	23
2.4.3 Starting and terminating the log daemon .....	26

---

3.1	Defining an environment for JP1/FTP.....	30
3.1.1	Defining an environment for JP1/FTP.....	30
3.1.2	Checking the JP1/FTP environment.....	34
3.1.3	Using environment variables to define a JP1/FTP environment.....	35
3.2	Registering the users who can log in to a JP1/FTP server.....	40
3.3	Registering auto-start programs.....	41
3.3.1	Registering auto-start programs.....	41
3.3.2	Changing auto-start programs.....	47
3.3.3	Deleting auto-start programs.....	48
3.3.4	Checking the registered information about auto-start programs.....	49
3.3.5	Changing how information is displayed in the Auto-Start Program Registration window.....	50
3.4	Registering transmission information.....	52
3.4.1	Registering transmission information onto a transmission card.....	52
3.4.2	Changing the information registered on a transmission card.....	60
3.4.3	Deleting transmission cards.....	61
3.4.4	Checking the contents of a transmission card.....	62
3.5	Transmitting files.....	63
3.5.1	Executing transmission by specifying a transmission card (Select Card method of file transmission).....	64
3.5.2	Executing transmission by entering a transmission card (Enter Information method of file transmission).....	66
3.6	Checking the transmission logs.....	69
3.6.1	Using the Log Information window to check the details of transmission results and errors.....	69
3.6.2	Changing the information displayed in the Log Information window.....	72
3.6.3	Changing the log file that is displayed in the Log Information window.....	74
3.6.4	Using the ftshistory command to display logs.....	74
3.7	Saving and recovering JP1/FTP settings.....	76
3.7.1	Information that can be saved and recovered.....	76
3.7.2	Saving and recovering JP1/FTP settings.....	79
3.8	Outputting definition information as text.....	81
3.8.1	Outputting definition information as text.....	81
3.9	Function for controlling remote logins.....	83
3.9.1	How to specify.....	83
3.9.2	Examples of definition.....	84
3.9.3	Notes.....	85
3.10	Event log function.....	86
3.10.1	Starting output of event logs to a file.....	86
3.10.2	Stopping output of event logs to a file.....	86
3.11	File transmission in the PASV mode.....	87
3.11.1	Registering the host name.....	87
3.11.2	Notes.....	88

3.12	Changing the maximum number of concurrent transmissions .....	89
3.13	Function for controlling remote host connections .....	90
3.13.1	Registering host names .....	90
3.13.2	Notes .....	91
3.14	Function for limiting directory access .....	93
3.14.1	Registering user names .....	93
3.14.2	User environment settings with the function for limiting directory access enabled .....	94
3.14.3	Notes .....	96
3.15	Using JP1/FTP in a multiple IP address environment .....	99
3.15.1	How to specify .....	99
3.15.2	Definitions for each function .....	100
3.15.3	Note .....	103
3.16	Collecting access logs .....	104
3.16.1	Settings for collecting access logs .....	104
3.16.2	Access log output file .....	104
3.16.3	Messages that are output to the access logs .....	104
3.17	FTP connection response message control function .....	106
3.17.1	Definition method .....	106
3.17.2	FTP connection response message that is displayed .....	107
<b>4.</b>	<b>JP1/FTP Operations Management</b> .....	<b>109</b>
4.1	Setting up the Operations-Manager Console .....	110
4.1.1	Adding managed hosts .....	111
4.1.2	Deleting managed hosts .....	113
4.2	Organization and functions of the Operations-Manager Console windows .....	114
4.2.1	Environment Definition window .....	114
4.2.2	Auto-Start Program Registration window .....	115
4.2.3	Transmission Registration window .....	117
4.2.4	Log Information window .....	119
4.3	Examples of Operations-Manager Console menu operations .....	122
4.3.1	Example of registering transmission information .....	122
4.3.2	Example of distributing (copying) transmission information .....	123
4.3.3	Example of displaying log information .....	125
4.3.4	Example of outputting multiple registration information items as text .....	126
<b>5.</b>	<b>Linkage with Other JP1 Programs</b> .....	<b>129</b>
5.1	Linking to JP1/AJS3 .....	130
5.1.1	System configuration for linking to JP1/AJS3 .....	130
5.1.2	Specifying the settings for linking to JP1/AJS3 .....	130
5.1.3	Performing scheduled transmissions .....	131
5.2	Linking to JP1/IM .....	138
5.2.1	System configuration for linking to JP1/IM .....	138
5.2.2	Specifying the settings for linking to JP1/IM .....	138

5.2.3 Starting the services.....	139
5.2.4 Monitoring transmission results by JP1/IM.....	139
<b>6. Commands</b>	<b>141</b>
<hr/>	
List of commands.....	142
Details of commands .....	144
jftsd - starts the JP1/FTP daemon .....	145
ftsstop - terminates the JP1/FTP daemon .....	146
ftsdefine - displays the Environment Definition dialog box.....	147
ftsutil - changes and displays environment information.....	148
ftsauto - displays the Auto-Start Program Registration window .....	152
ftsautoma - registers, deletes, and displays auto-start programs.....	153
ftsclient - displays the Registration And Execution Of Transmission Requests window.....	157
ftstran - executes transmission.....	158
ftsregc - registers, changes, deletes, and displays transmission information.....	161
ftsregcv - displays transmission information .....	165
ftshist - displays the Log Information window .....	168
ftshistory - displays log information .....	169
ftsconsole - starts the Operations-Manager Console .....	173
jftsa - starts the Operations-Manager Agent .....	174
ftsastop - terminates the Operations-Manager Agent .....	175
jftslodg - starts the log daemon.....	176
ftslogstop - terminates the log daemon .....	178
jftsdstatus - checks the JP1/FTP daemon status.....	179
jftsastatus - checks the Operations-Manager Agent status .....	180
jftslodgstatus - checks the log daemon status .....	181
<b>7. API Library</b>	<b>183</b>
<hr/>	
How to use the library.....	184
Example of library usage .....	194
List of functions .....	199
Details of functions .....	200
fts_ftp_open() - establish connection with the JP1/FTP daemon .....	201
fts_ftp_syn_request_ex() - register transmission requests (synchronous).....	203
fts_ftp_asyn_request_ex() - register transmission requests (asynchronous) .....	206
fts_ftp_event_ex() - obtain the transmission-end results.....	209
fts_ftp_close() - release connection with JP1/FTP .....	211
fts_ftp_get_card_info() - obtain transmission information.....	212
fts_ftp_buf toll() - reference the full_trans_size and full_trans_size_comp transmission-end structure members .....	213
<b>8. Messages</b>	<b>215</b>
<hr/>	
8.1 Format of displayed messages .....	216

8.1.1	Format of message explanations .....	216
8.2	List of messages .....	218
8.2.1	Messages related to the JP1/FTP daemon .....	218
8.2.2	Messages related to file transmission (client) .....	219
8.2.3	Messages related to file transmission (server) .....	221
8.2.4	Messages issued by the ftsstop command .....	223
8.2.5	Messages issued by the ftstran command .....	224
8.2.6	Messages issued by the ftsutil command .....	232
8.2.7	Messages issued by the ftsregc command .....	244
8.2.8	Messages issued by the ftsautoma command .....	252
8.2.9	Messages issued by the ftshistory command .....	258
8.2.10	Messages issued by the ftsregcv command .....	262
8.2.11	Messages issued by the Operations-Manager Agent .....	264
8.2.12	Messages issued by the ftsastop command .....	267
8.2.13	Messages issued by the ftsconsole command .....	269
8.2.14	Messages related to the log daemon .....	270
8.2.15	Messages issued by the ftslogstop command .....	271
8.2.16	Messages issued by the jftsdstatus command .....	272
8.2.17	Messages issued by the jftsastatus command .....	273
8.2.18	Messages issued by the jftslogdstatus command .....	273
8.3	Event log messages .....	275
8.3.1	Output format of event log messages .....	275
8.3.2	Format of event log message explanations .....	275
8.3.3	List of event log messages .....	276
8.4	Access log messages .....	310
8.4.1	Output format of access log messages .....	310
8.4.2	Format of access log message explanations .....	310
8.4.3	List of access log messages .....	310
8.5	Details of error numbers .....	312

## **9. Troubleshooting** 313

---

9.1	Error handling procedures .....	314
9.2	Types of log information .....	315
9.2.1	Common message log .....	315
9.2.2	Trace log output by JP1/FTP .....	315
9.3	Data to collect when a problem occurs .....	316
9.3.1	Log information about the operating system (OS) .....	316
9.3.2	Information about JP1/FTP .....	316
9.3.3	List of JP1/FTP processes .....	318
9.3.4	Operation information .....	318
9.3.5	Error information on screen displays .....	318
9.3.6	How to collect data .....	318

<b>Appendixes</b>	321
A. List of Files and Directories .....	322
B. Port Numbers .....	328
B.1 List of port numbers .....	328
B.2 Firewall passage directions .....	328
B.3 Items to check when performing transmission via a firewall .....	329
C. List of Processes .....	330
D. JP1 Events .....	332
D.1 List of JP1 events .....	332
D.2 Attributes of JP1 events .....	332
E. Format Files Used for Output of Definition Information .....	344
E.1 Creating a format file .....	344
F. Specification of Fonts for GUI Windows (X Windows).....	347
G. Transmission Rejection Messages.....	348
H. Log Information Deletion Tool after Changing the Maximum Number of Concurrent Transmissions .....	349
I. Notes about Operation .....	351
J. Changes in Each Version .....	356
<b>Index</b>	359

## Chapter

---

# 1. Overview of JP1/FTP

---

JP1/FTP is a program for transmitting files in LAN and WAN environments. This chapter describes the features and functions of JP1/FTP. It also uses an example to explain the flow of the file transmission operations.

- 1.1 Features
- 1.2 Functions
- 1.3 Flow of JP1/FTP operations

## 1.1 Features

---

JP1/FTP is a file transmission program that is provided with an Operations-Manager function. It uses the FTP procedure, a standard protocol for file transmission. Compared with the UNIX standard FTP functions, JP1/FTP provides functions that are especially useful when files are transmitted by standard applications.

### ■ Automation of file transmission jobs

- The job start function enables you to automate processing startup when file transmission is completed.
- The API function enables you to send files to and receive files from user applications.
- You can automate processing such as receiving data from a base server on a regular schedule throughout the day and then summing up the data at the end of the day.

### ■ Management of execution status

- By using the display and notification of file transmission status, you can take actions such as error handling.
- You can manage the transmission status by collecting and displaying log information during file transmission.

### ■ Scheduling transmissions

When linked to JP1/AJS3, JP1/FTP enables you to easily perform scheduled transmission for standard applications. Additionally, JP1/FTP's automated job startup enables you to automate job execution when file transmission is finished.

### ■ Centralized monitoring by JP1/IM

By using JP1/IM, you can achieve centralized monitoring of services starting and stopping and the termination status of transmissions (normal, warning, abnormal).

### ■ Operations-Manager function (not applicable to Linux)

You can perform processing on multiple JP1/FTP hosts that are linked in a network, such as by displaying their file transmission histories and distributing and setting up various definition information.

## 1.2 Functions

The following figure presents an example of file transmission using JP1/FTP.

*Figure 1-1:* Example of file transmission (transmitting files between the Chicago branch and the New York headquarters)

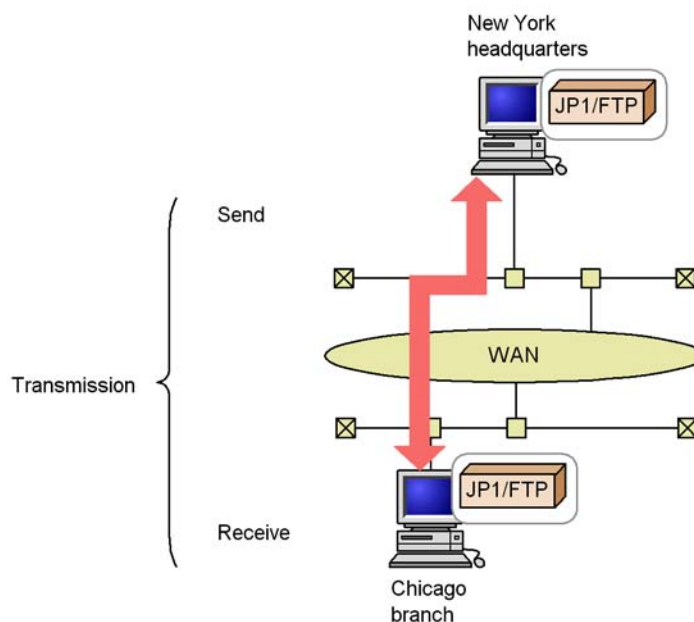

Use of JP1/FTP to send and receive files between hosts is called *transmission*. The end that sends a file is called the *client*, while the end that receives the file is called the *server*. A host functions as both client and server.

JP1/FTP provides the following three functions:

- File transmission function
- Operations-Manager function (not applicable to Linux)
- JP1 program linkage function

The following subsections describe these functions.

### 1.2.1 Functions depending on the OS

The following table lists the OSs that support the JP1/FTP functions.

Table 1-1: OSs that support JP1/FTP functions

Function		HP-UX	AIX	Solaris	Linux	
File transmission function	Registers transmission information and then transmits it	Y	Y	Y	Y	
	Starts a program automatically when file transmission is completed	Y	Y	Y	Y	
	Checks file transmission	Y	Y	Y	Y	
	API#	Y	Y	Y	Y	
	Saves and restores definition information	Y	Y	Y	Y	
Operations-Manager function		Y	Y	Y	--	
JP1 program linkage function	Links to JP1/AJS3	Y	Y	Y	Y	
	Links to JP1/IM	Y	Y	Y	Y	
Commands (GUI)	Displays the Environment Definition dialog box	ftsdefine	Y	Y	Y	--
	Displays the Auto-Start Program Registration window	ftsauto	Y	Y	Y	--
	Displays the Registration And Execution Of Transmission Requests window	ftsclient	Y	Y	Y	--
	Displays the Log Information window	ftshist	Y	Y	Y	--
Commands (command line)	Starts the JP1/FTP daemon	jftsd	Y	Y	Y	Y
	Terminates the JP1/FTP daemon	ftsstop	Y	Y	Y	Y
	Changes and displays environment information	ftsutil	Y	Y	Y	Y
	Registers, deletes, and displays auto-start programs	ftsautoma	Y	Y	Y	Y
	Executes transmission	ftstran	Y	Y	Y	Y

Function		HP-UX	AIX	Solaris	Linux	
	Registers, changes, deletes, and displays transmission information	ftsregc	Y	Y	Y	Y
	Displays transmission information	ftsregcv	Y	Y	Y	Y
	Displays log information	ftshistory	Y	Y	Y	Y
	Starts the log daemon	jftslogd	Y	Y	Y	Y
	Terminates the log daemon	ftslogstop	Y	Y	Y	Y
	Checks the start status of the JP1/FTP daemon	jftsdstatus	Y	Y	Y	Y
	Checks the start status of the Operations-Manager Agent	jftsastatus	Y	Y	Y	--
	Checks the start status of the log daemon	jftslogdstatus	Y	Y	Y	Y
Commands (Java)	Starts the Operations-Manager Console	ftsconsole	Y	Y	Y	--
	Starts the Operations-Manager Agent	jftsa	Y	Y	Y	--
	Terminates the Operations-Manager Agent	ftsastop	Y	Y	Y	--

Legend:

Y: Supported

--: Not supported

#

The provided interfaces and library are for the ILP32 data model only (in the case of Linux (IPF version), only the LP64 data model is supported).

## 1.2.2 File transmission function

### **(1) Using transmission cards to register and transmit transmission information**

You use a *transmission card* to register the information to be transmitted. You can specify multiple transmission cards and send them in the batch mode. You can use a transmission card that has already been registered as a model by editing its contents and then registering the edited version as a new transmission card.

JP1/FTP supports the following operations:

- Transmitting multiple files in the batch mode

You can use wildcards to specify multiple files that are to be transmitted. If you set standard file naming rules, you can achieve efficient transmission, for example when business report files of multiple groups are to be transmitted on a weekly basis.

- Checking the file size during transmission

You can check that the size of a file is the same at the sender and the receiver. If transmission terminates successfully, any damage to the file that occurs during transmission is not detected. However, if you check the file size, any change in the file size is detected as a transmission error. This helps you achieve reliable transmission.

Checking the file size is supported only during JP1/FTP-to-JP1/FTP transmission.

### **(2) Automatically starting a program after file transmission**

You can specify a program to start automatically when file transmission is completed, thereby achieving automation of task execution. The following types of automated program startup are supported:

- Starting a specified program when file transmission is performed by a specified user
- Starting a specified program when a specified file is transmitted

### **(3) Checking file transmission logs**

You can check transmission logs from either the server or the client. Supported operations include viewing transmission logs and checking for errors when transmission has terminated abnormally. You can also select the information to be included in the logs, such as displaying logs of abnormal termination information only.

### **(4) Using an API to link with user programs**

You can use an API to link with user programs to perform file transmission. This feature enables you to achieve file transmission that is appropriate to the environment in use and to automate task execution after transmission.

### **(5) Saving and restoring definition information**

You can save the JP1/FTP definition information items and distribute them to other hosts. You can also restore definition information from the saved items. By restoring the definition information of one host at multiple different hosts, you can simplify the setup procedure.

### **1.2.3 Operations-Manager function**

The Operations-Manager function enables you to reference the logs of multiple JP1/FTP hosts that are linked in a network and check their definition information from a single host, thereby reducing the administrator's workload.

Note

The Operations-Manager function is not supported in Linux.

### **1.2.4 JP1 program linkage function**

#### **(1) Linking to JP1/AJS3 to perform scheduling transmissions**

You can link to JP1/AJS3 to execute jobs when transmission occurs. This function enables you to automate execution of a series of jobs.

#### **(2) Linking to JP1/IM to check transmission results**

You can link to JP1/IM to check the JP1/FTP service status and the results of file transmission. Normally, JP1/IM is used to monitor operations. In the event of an error, you can use the JP1/FTP logs to check the details.

## 1.3 Flow of JP1/FTP operations

This section uses the following application example to describe the flow of the file transmission operations.

Figure 1-2: Example of application

Example of application:

- (1) At each branch host, the sales report files are stored by Sales Sections 1 and 2.
- (2) At each branch host, the sales report files are summarized and then JP1/FTP is used to transmit them to the New York headquarters.

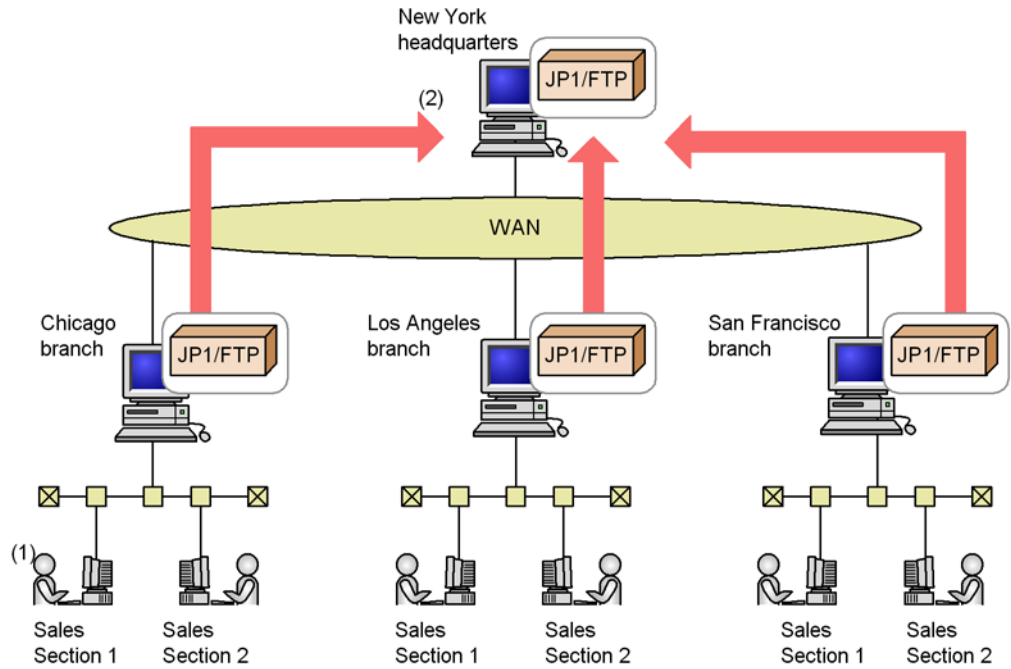

### 1.3.1 Registering JP1/FTP definition information

The following definition information must be registered:

- Environment definition information
- Transmission execution information (auto-start program information, transmission information, and login user information)

Figure 1-3: Example of registering definition information

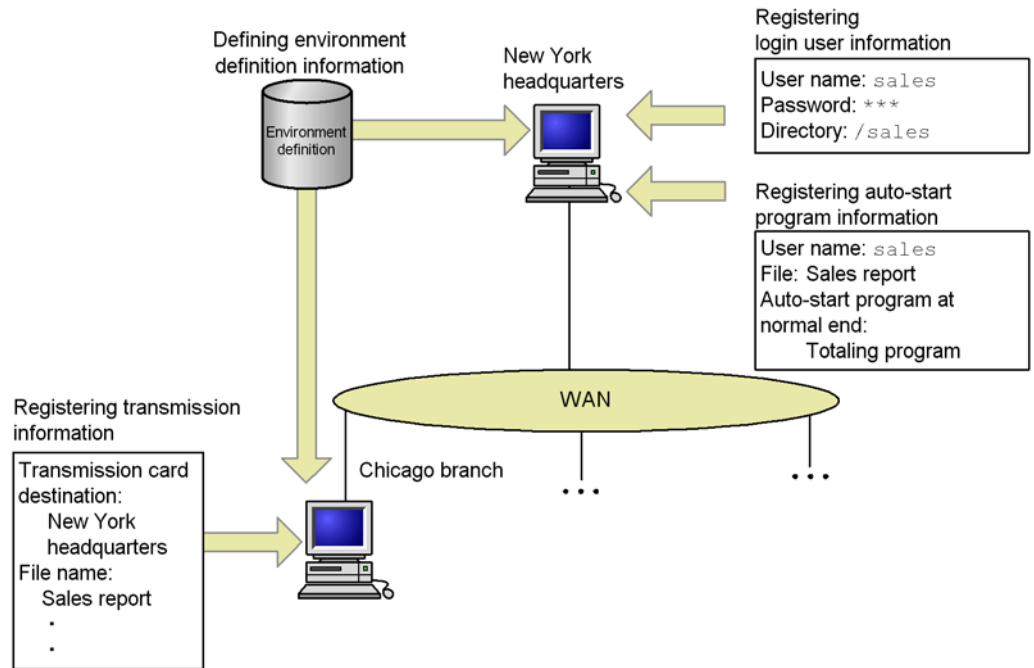

Type of information	Overview of operation	Executing host	Commands that are used
Environment definition information	Defining environment definition information: Defines a JP1/FTP environment, such as the buffer size during transmission and the log file size.	All hosts	<code>ftsdefine</code> (see 3.1 <i>Defining an environment for JP1/FTP</i> ) <code>ftsutil</code> (see <code>ftsutil</code> - changes and displays environment information in 6. <i>Commands</i> )
Transmission execution information	Registering login user information: Registers the users who are permitted to log in to the server during file transmission.  In the example, a user ( <code>sales</code> ) who logs in to the New York headquarters from the Chicago branch is registered.	Server	<code>passwd</code> (see 3.2 <i>Registering the users who can log in to a JP1/FTP server</i> )

Type of information	Overview of operation	Executing host	Commands that are used
	<p>Registering auto-start program information: Registers programs that are started automatically at the server when file transmission is completed.</p> <p>The example registers at the New York headquarters that the <i>Totaling program</i> is to be started when a <i>Sales report</i> file is received from <i>sales</i>.</p>	Server	<p><code>ftsauto</code> (see 3.3 <i>Registering auto-start programs</i>)</p> <p><code>ftsautoma</code> (see <code>ftsautoma</code> - registers, deletes, and displays auto-start programs in 6. <i>Commands</i>)</p>
	<p>Registering transmission information: Registers in transmission cards the information to be transmitted (such as remote host names and transmission file names).</p> <p>In this example, information about file transmission from the Chicago branch to the New York headquarters is registered.</p>	Client	<p><code>ftsclient</code> (see 3.4 <i>Registering transmission information</i>)</p> <p><code>ftsregc</code> (see <code>ftsregc</code> - registers, changes, deletes, and displays transmission information in 6. <i>Commands</i>)</p>

### 1.3.2 Transmitting a file

You register transmission information onto a *transmission card* and then execute transmission. Logs can be used to check the transmission results.

Figure 1-4: Example of file transmission

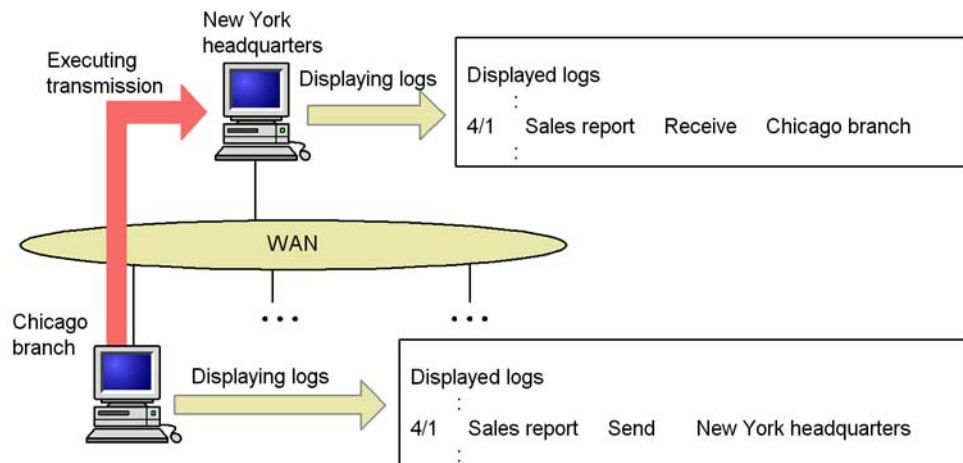

Overview of operation	Executing host	Commands that are used
<p>Transmitting a file:  Specifies a registered transmission card and then executes transmission. You can use dialog boxes or commands to execute transmission.  This example transmits a file from the Chicago branch to the New York headquarters.</p>	Client	<pre>ftsclient (see 3.5 <i>Transmitting files</i>) ftstran (see <i>ftstran - executes transmission</i> in 6. <i>Commands</i>)</pre>
<p>Displaying logs:  Displays logs to check the result of file transmission.  In this example, reception logs can be checked at the New York headquarters and transmission logs can be checked at the Chicago branch.</p>	All hosts	<pre>ftshist (see 3.6 <i>Checking the transmission logs</i>) ftshistory (see <i>ftshistory - displays log information</i> in 6. <i>Commands</i>)</pre>

### 1.3.3 Saving and recovering JP1/FTP settings

You can save and recover JP1/FTP settings and output them in text format.

Figure 1-5: Example of saving and recovering JP1/FTP settings

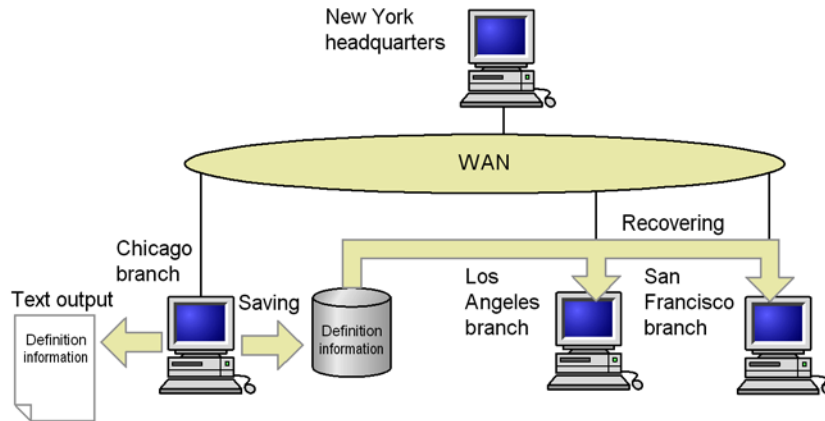

Overview of operation	Executing host	Reference
<p><b>Saving and recovering JP1/FTP settings:</b>                      You can save the definition information created at one host and then recover it at other hosts.</p> <p>Definition information that can be saved and recovered:</p> <ul style="list-style-type: none"> <li>• Environment settings</li> <li>• Auto-start program settings</li> <li>• Transmission settings</li> </ul> <p>This example recovers definition information for the Chicago branch at the Los Angeles and San Francisco branches. This makes it easy to set up environments.</p>	<p>Host where the information is registered</p>	<p><i>3.7 Saving and recovering JP1/FTP settings</i></p>
<p><b>Outputting definition information as text:</b>                      You can output the registered information in text format. For the output format, use the provided sample.</p> <p>Definition information that can be output as text:</p> <ul style="list-style-type: none"> <li>• User-to-login settings</li> <li>• Auto-start program settings</li> <li>• Transmission settings</li> <li>• Log information</li> </ul>	<p>Host where the information is registered</p>	<p><i>3.8 Outputting definition information as text</i></p>

### 1.3.4 Checking the JP1/FTP definition information for another host

You can use the Operations-Manager Console to check and change the JP1/FTP definition information and to reference logs.

#### Note

The Operations-Manager Console is not supported in Linux.

*Figure 1-6:* Example of checking the JP1/FTP definition information for another host

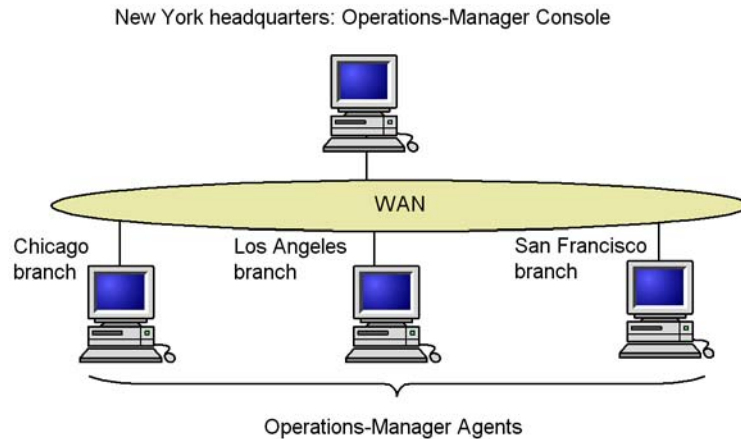

Overview of operation	Executing host	Commands that are used
<p>Operations-Manager Console: Enables you to reference log information and to check, register, change, and delete definition information for another host. The end that checks definition information is called the <i>Operations-Manager Console</i>, and the end whose definition information is checked is called the <i>Operations-Manager Agent</i>.</p> <p>In the above example, the New York headquarters can reference each branch's log information and check its definition information.</p>	<p>Operations-Manager Console</p>	<p><code>ftsconsole</code> (see 4. <i>JP1/FTP Operations Management</i>)</p>

## Chapter

---

# 2. Installation and Setup

---

This chapter describes the setup of JP1/FTP and the procedures required before JP1/FTP can be used.

- 2.1 JP1/FTP system configuration
- 2.2 Installing and uninstalling
- 2.3 Setting up
- 2.4 Starting and terminating JP1/FTP

---

## 2.1 JP1/FTP system configuration

---

This section describes the JP1/FTP system configuration.

The following OSs are supported:

- HP-UX
- Solaris
- AIX

### 2.1.1 Basic system configuration

The following figure shows an example of a basic system configuration for installing JP1/FTP and transmitting files.

*Figure 2-1:* Example of a basic system configuration for using JP1/FTP to transmit files

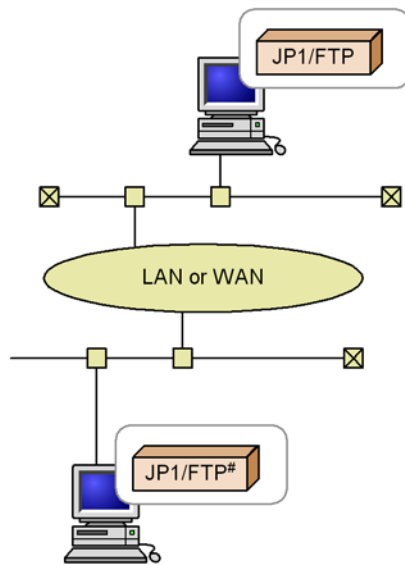

#: Or the OS's default FTP

---

## 2.2 Installing and uninstalling

---

You use the Hitachi Program Product Installer to install and uninstall JP1/FTP.

A distribution medium is provided for installing JP1/FTP, or you can use JP1/SD to perform remote installation.

---

## 2.3 Setting up

---

After you have installed JP1/FTP, you must specify the following settings before you can start the JP1/FTP daemon:

- Path
- Language type
- Port numbers

### 2.3.1 Setting the path

Before the JP1/FTP commands can be used, each user must specify the full path for the commands or must set the path that stores the commands. The superuser must also specify the path.

You use the `PATH` environment variable to set the path. The following table shows the path to be set.

*Table 2-1: Path to be set*

OS	Path to be set
HP-UX	/opt/jp1_fts/bin
Solaris	/opt/jp1_fts/bin
AIX	/opt/jp1_fts/bin
Linux	/opt/jp1_fts/bin

### 2.3.2 Setting the language type

JP1/FTP can be run only in an English-language environment. The following table shows the value to be set for the `LANG` environment variable.

*Table 2-2: Value of the LANG environment variable*

OS	Value of the LANG environment variable
HP-UX	c
Solaris	c
AIX	c
Linux	c

### 2.3.3 Setting the port numbers

The following shows the file to use for setting the port numbers and the port number settings.

File used for setting the port numbers

```
/etc/services
```

Settings

```
ftssdata  aaaaa-1/tcp #Used by the JP1/FTP daemon during data transmission
ftss      aaaaa/tcp  #Used by the server during reception
ftsc      bbbbb/tcp  #Used by the client
ftsagent# ccccc/tcp  #Used by the Operations-Manager function
```

Legend:

*aaaaa*, *bbbb*, *cccc*: Unique port numbers. Each must be different from any port numbers used by any other programs.

#

Use the same port number at all machines.

*aaaaa-1* can be set automatically, but we recommend that you specify the number explicitly, as shown above.

Example of setting port numbers

```
ftssdata  20124/tcp #Used by the JP1/FTP daemon during data transmission
ftss      20125/tcp #Used by the server during reception
ftsc      20126/tcp #Used by the client
ftsagent  20252/tcp #Used for the Operations-Manager function (agent)
```

A sample file is provided in `/var/opt/jp1_fts/sys/services.model`.

Specification during transmission

To use JP1/FTP at the server, the client must specify the port number that was assigned to `ftss` during file transmission (in the above example, 20125).

When transmitting files from the OS's default FTP to JP1/FTP

If JP1/FTP is at the server and the OS's default FTP is used at the client to transmit files, the port specifications are as shown below.

Figure 2-2: Example of file transmission from the OS's default FTP to JP1/FTP

```
# ftp
ftp> open hostname1      20125
      Name of remote host  Port number specified for ftss
      :
      Omitted
      :
ftp> put localfile1      remotefile1
      File to be transmitted  Name of remote file
      :
      Omitted
      :
```

### 2.3.4 Setting the system log

To output to the system log, you must make OS system log settings for outputting the following facilities.

Table 2-3: System log-related facilities used by JP1/FTP

Name	Value of /etc/syslog.conf	Macro value	Remarks
System daemon	daemon	LOG_DAEMON	--
User process	user	LOG_USER	Enable this facility in order to output system logs for the <code>ftsstop</code> and <code>ftslogstop</code> commands.

The following figure shows an example of a typical system log specification (/etc/syslog.conf file):

```
*.info /var/syslog
```

This example outputs to the /var/syslog file all messages whose priority (level) is a notification message or higher for all facilities.

For details, see the information for such items as `syslog`, `syslogd`, and `syslog.conf` in the OS documentation.

---

## 2.4 Starting and terminating JP1/FTP

---

### 2.4.1 Starting and terminating the JP1/FTP daemon

You must start the JP1/FTP daemon in order to use JP1/FTP.

#### (1) Starting the JP1/FTP daemon

To start the JP1/FTP daemon:

1. As a superuser, execute the `jftsd` command.

The JP1/FTP daemon's message is output to the system log file and to the terminal where the command was entered.

For details about the `jftsd` command, see *jftsd - starts the JP1/FTP daemon* in *6. Commands*.

Automatic startup method (in HP-UX, Solaris, and Linux)

There are two ways to have the JP1/FTP daemon start automatically during system startup, as described below. When either of these settings is specified, it takes effect the next time the system is started.

- Use a program (such as a text editor) to open `/etc/opt/jp1_fts/startup`, delete the comment (`:#`), and then save the file.
- Replace `/etc/opt/jp1_fts/startup` with a shell that has been customized using `/etc/opt/jp1_fts/startup.model`.

Automatic startup method (in AIX)

To have the JP1/FTP daemon start automatically during system startup, you must specify the settings described below. These settings take effect the next time the system is started.

1. Creating the start command

Create the start command using either of the following methods:

- Use a program (such as a text editor) to open `/etc/opt/jp1_fts/startup`, delete the comment (`:#`), and then save the file.
- Replace `/etc/opt/jp1_fts/startup` with a shell that has been customized using `/etc/opt/jp1_fts/startup.model`.

2. Specifying the automatic startup setting

Use the `mkitab` command to specify the automatic startup setting:

```
# mkitab "jp1_fts:2:wait:/etc/opt/jp1_fts/startup"
```

If you use JP1-series products, you must first set JP1/Base and then set the other JP1-series products sequentially so that the automatic startup sequence is set correctly. If you use JP1/IM and JP1/AJS3, register the JP1/FTP start command after them.

For example, to have JP1/Base, JP1/IM, JP1/AJS3, and JP1/FTP start automatically in this order, execute the following commands:

```
# mkitab -i hntr2mon "jplbase:2:wait:/etc/opt/jplbase/
jbs_start"
# mkitab -i jplbase "jplcons:2:wait:/etc/opt/jplcons/
jco_start"
# mkitab -i jplcons "jplajs2:2:wait:/etc/opt/jplajs2/
jajs_start"
# mkitab -i jplajs2 "jpl_fts:2:wait:/etc/opt/jpl_fts/
startup"
```

After you have specified the settings, use the `lsitab` command to check the settings.

Execute the following command:

```
# lsitab -a
```

#### Example of output

```
init:2:initdefault:
brc::sysinit:/sbin/rc.boot 3 >/dev/console 2>&1 # Phase
3 of system boot
:
hntr2mon:2:once:/opt/hitachi/HNTRLib2/etc/D002start
jplbase:2:wait:/etc/opt/jplbase/jbs_start
jplcons:2:wait:/etc/opt/jplcons/jco_start
jplajs2:2:wait:/etc/opt/jplajs2/jajs_start
jpl_fts:2:wait:/etc/opt/jpl_fts/startup
```

## (2) Terminating the JP1/FTP daemon

Once the JP1/FTP daemon has terminated, no more transmission requests will be accepted.

To terminate the JP1/FTP daemon:

1. As a superuser, execute the `ftsstop` command.

The JP1/FTP daemon's message is output to the system log file and to the terminal where the command was entered.

For details about the `ftsstop` command, see *ftsstop - terminates the JP1/FTP daemon* in 6. *Commands*.

### Automatic termination method (in HP-UX, Solaris, and Linux)

Once it has been installed, the JP1/FTP daemon is set to terminate automatically during system termination. If you want to change the termination procedure, replace `/etc/opt/jp1_fts/stop` with a shell that has been created using `/etc/opt/jp1_fts/stop.model`.

### Automatic termination method (in AIX)

To have the JP1/FTP daemon terminate automatically during system termination, add the following settings to `/etc/rc.shutdown`:

#### Example

```
if [ -x /etc/opt/jp1_fts/stop ]
then
    /etc/opt/jp1_fts/stop
fi
```

If there is no `/etc/rc.shutdown` file, you must create it. In such a case, set the attributes of the `/etc/rc.shutdown` file as follows:

```
chmod 550 /etc/rc.shutdown
chown root /etc/rc.shutdown
chgrp shutdown /etc/rc.shutdown
```

If you use JP1-series products, you must set this termination processing so that it executes before the termination processing for JP1/Base and JP1/AJS3.

If you want to terminate programs in a different manner from what is shown above, replace `/etc/opt/jp1_fts/stop` with a shell that has been created using `/etc/opt/jp1_fts/stop.model`.

## 2.4.2 Starting and terminating the Operations-Manager Agent

In order to use the Operations-Manager Console, you must start the Operations-Manager Agent.

#### Note

The Operations-Manager Agent is not supported in Linux.

### (1) Starting the Operations-Manager Agent

To start the Operations-Manager Agent:

1. As a superuser, execute the `jftsa` command.

For details about the `jftsa` command, see *jftsa - starts the Operations-Manager Agent* in *6. Commands*.

## Notes

- This command returns control immediately after it has moved the Operations-Manager Agent to the background. The Operations-Manager Agent then displays the start message once its services are ready. Therefore, the interval between when the command returns control and when the message is output varies.
- In 09-00 or later, specifying the `Java_Path` argument that was supported by 08-00 or earlier results in an error.

## Automatic startup method (in HP-UX and Solaris)

There are two ways to have the Operations-Manager Agent start automatically during system startup, as described below. When either of these settings is specified, it takes effect the next time the system is started.

- Use a program (such as a text editor) to open `/etc/opt/jp1_fts/startup`, delete the comment (`:#`), and then save the file.
- Replace `/etc/opt/jp1_fts/startup` with a shell that has been customized using `/etc/opt/jp1_fts/startup.model`.

## Automatic startup method (in AIX)

To have the Operations-Manager Agent start automatically during system startup, you must specify the settings described below. These settings take effect the next time the system is started.

### 1. Creating the start command

Create the start command using either of the following methods:

- Use a program (such as a text editor) to open `/etc/opt/jp1_fts/startup`, delete the comment (`:#`), and then save the file.
- Replace `/etc/opt/jp1_fts/startup` with a shell that has been customized using `/etc/opt/jp1_fts/startup.model`.

### 2. Specifying the automatic startup setting

Use the `mkitab` command to specify the automatic startup setting:

```
# mkitab "jp1_fts:2:wait:/etc/opt/jp1_fts/startup"
```

If you use JP1-series products, you must first set JP1/Base and then set the other JP1-series products sequentially so that the automatic startup sequence is set correctly. If you use JP1/IM and JP1/AJS3, register the JP1/FTP start command after them.

For example, to have JP1/Base, JP1/IM, JP1/AJS3, and JP1/FTP start automatically in this order, execute the following commands:

```
# mkitab -i hntr2mon "jp1base:2:wait:/etc/opt/jp1base/
jbs_start"
# mkitab -i jp1base "jp1cons:2:wait:/etc/opt/jp1cons/
jco_start"
# mkitab -i jp1cons "jp1ajs2:2:wait:/etc/opt/jp1ajs2/
jajs_start"
# mkitab -i jp1ajs2 "jp1_fts:2:wait:/etc/opt/jp1_fts/
startup"
```

After you have specified the settings, use the `lsitab` command to check the settings.

Execute the following command:

```
# lsitab -a
```

#### Example of output

```
init:2:initdefault:
brc::sysinit:/sbin/rc.boot 3 >/dev/console 2>&1 # Phase
3 of system boot
:
hntr2mon:2:once:/opt/hitachi/HNTRLlib2/etc/D002start
jp1base:2:wait:/etc/opt/jp1base/jbs_start
jp1cons:2:wait:/etc/opt/jp1cons/jco_start
jp1ajs2:2:wait:/etc/opt/jp1ajs2/jajs_start
jp1_fts:2:wait:/etc/opt/jp1_fts/startup
```

## (2) Terminating the Operations-Manager Agent

1. As a superuser, execute the `ftsastop` command.

For details about the `ftsastop` command, see *ftsastop - terminates the Operations-Manager Agent* in *6. Commands*.

#### Automatic termination method (in HP-UX and Solaris)

Once it has been installed, the Operations-Manager Agent is set to terminate automatically during system termination. If you want to change the termination procedure, replace `/etc/opt/jp1_fts/stop` with a shell that has been created using `/etc/opt/jp1_fts/stop.model`.

#### Automatic termination method (in AIX)

To have the Operations-Manager Agent terminate automatically during system termination, add the following settings to `/etc/rc.shutdown`. If these settings have already been added for automatic termination of the JP1/FTP daemon, there is no need to add them again.

**Example**

```
if [ -x /etc/opt/jp1_fts/stop ]
then
    /etc/opt/jp1_fts/stop
fi
```

If there is no `/etc/rc.shutdown` file, you must create it. In such a case, set the attributes of the `/etc/rc.shutdown` file as follows:

```
chmod 550 /etc/rc.shutdown
chown root /etc/rc.shutdown
chgrp shutdown /etc/rc.shutdown
```

If you use JP1-series products, you must set this termination processing so that it executes before the termination processing for JP1/Base and JP1/AJS3.

If you want to terminate programs in a different manner from what is shown above, replace `/etc/opt/jp1_fts/stop` with a shell that has been created using `/etc/opt/jp1_fts/stop.model`.

### 2.4.3 Starting and terminating the log daemon

In order to receive event logs, you must start the log daemon.

#### (1) Starting the log daemon

To start the log daemon:

1. As a superuser, execute the `jftslgd` command.

The log daemon's message is output to the system log file and to the terminal where the command was entered.

For details about the `jftslgd` command, see *jftslgd - starts the log daemon* in 6. *Commands*.

Automatic startup method (in HP-UX, Solaris, and Linux)

- There are two ways to have the log daemon start automatically during system startup, as described below. When either of these settings is specified, it takes effect the next time the system is started.
- Use a program (such as a text editor) to open `/etc/opt/jp1_fts/startup`, delete the comment (`:#`), and then save the file.
- Replace `/etc/opt/jp1_fts/startup` with a shell that has been customized using `/etc/opt/jp1_fts/startup.model`.

Automatic startup method (in AIX)

To have the log daemon start automatically during system startup, you must

specify the settings described below. These settings take effect the next time the system is started.

### 1. Creating the start command

Create the start command using either of the following methods:

- Use a program (such as a text editor) to open `/etc/opt/jp1_fts/startup`, delete the comment (`:#`), and then save the file.
- Replace `/etc/opt/jp1_fts/startup` with a shell that has been customized using `/etc/opt/jp1_fts/startup.model`.

### 2. Specifying the automatic startup setting

Use the `mkitab` command to specify the automatic startup setting:

```
# mkitab "jp1_fts:2:wait:/etc/opt/jp1_fts/startup"
```

If you use JP1-series products, you must first set JP1/Base and then set the other JP1-series products sequentially so that the automatic startup sequence is set correctly. If you use JP1/IM and JP1/AJS3, register the JP1/FTP start command after them.

For example, to have JP1/Base, JP1/IM, JP1/AJS3, and JP1/FTP start automatically in this order, execute the following commands:

```
# mkitab -i hntr2mon "jp1base:2:wait:/etc/opt/jp1base/
jbs_start"
# mkitab -i jp1base "jp1cons:2:wait:/etc/opt/jp1cons/
jco_start"
# mkitab -i jp1cons "jp1ajs2:2:wait:/etc/opt/jp1ajs2/
jajs_start"
# mkitab -i jp1ajs2 "jp1_fts:2:wait:/etc/opt/jp1_fts/
startup"
```

After you have specified the settings, use the `lsitab` command to check the settings.

Execute the following command:

```
# lsitab -a
```

### Example of output

```
init:2:initdefault:
brc::sysinit:/sbin/rc.boot 3 >/dev/console 2>&1 # Phase
3 of system boot
:
hntr2mon:2:once:/opt/hitachi/HNTRLlib2/etc/D002start
jp1base:2:wait:/etc/opt/jp1base/jbs_start
jp1cons:2:wait:/etc/opt/jp1cons/jco_start
```

```
jp1ajs2:2:wait:/etc/opt/jp1ajs2/jajs_start  
jp1_fts:2:wait:/etc/opt/jp1_fts/startup
```

## (2) Terminating the log daemon

Once the log daemon has terminated, no more event logs will be received.

To terminate the log daemon:

1. As a superuser, execute the `ftslogstop` command.

The log daemon's message is output to the system log file and to the terminal where the command was entered.

For details about the `ftslogstop` command, see *ftslogstop - terminates the log daemon* in 6. *Commands*.

### Automatic termination method (in HP-UX, Solaris, and Linux)

Once it has been installed, the log daemon is set to terminate automatically during system termination. If you want to change the termination procedure, replace `/etc/opt/jp1_fts/stop` with a shell that has been created using `/etc/opt/jp1_fts/stop.model`.

### Automatic termination method (in AIX)

To have the log daemon terminate automatically during system termination, add the following settings to `/etc/rc.shutdown`:

#### Example

```
if [ -x /etc/opt/jp1_fts/stop ]  
then  
    /etc/opt/jp1_fts/stop  
fi
```

If there is no `/etc/rc.shutdown` file, you must create it. In such a case, set the attributes of the `/etc/rc.shutdown` file as follows:

```
chmod 550 /etc/rc.shutdown  
chown root /etc/rc.shutdown  
chgrp shutdown /etc/rc.shutdown
```

If you use JP1-series products, you must set this termination processing so that it executes before the termination processing for JP1/Base and JP1/AJS3.

If you want to terminate programs in a different manner from what is shown above, replace `/etc/opt/jp1_fts/stop` with a shell that has been created using `/etc/opt/jp1_fts/stop.model`.

## Chapter

---

# 3. File Transmission by JP1/FTP

---

This chapter describes how to use JP1/FTP to transmit files.

- 3.1 Defining an environment for JP1/FTP
- 3.2 Registering the users who can log in to a JP1/FTP server
- 3.3 Registering auto-start programs
- 3.4 Registering transmission information
- 3.5 Transmitting files
- 3.6 Checking the transmission logs
- 3.7 Saving and recovering JP1/FTP settings
- 3.8 Outputting definition information as text
- 3.9 Function for controlling remote logins
- 3.10 Event log function
- 3.11 File transmission in the PASV mode
- 3.12 Changing the maximum number of concurrent transmissions
- 3.13 Function for controlling remote host connections
- 3.14 Function for limiting directory access
- 3.15 Using JP1/FTP in a multiple IP address environment
- 3.16 Collecting access logs
- 3.17 FTP connection response message control function

## 3.1 Defining an environment for JP1/FTP

You must specify the environment definition for JP1/FTP at all hosts.

To specify an environment definition, you must execute the `ftsdefine` command, which enables you to make settings in the Environment Definition dialog box. Alternatively, you can use the `ftsutil` command.

### Note

Because Linux does not support the `ftsdefine` command, you must use the `ftsutil` command in Linux.

### How to display the Environment Definition dialog box

For details about the permissions required for command execution, see *List of commands* in 6. *Commands*.

Execute the following command:

```
ftsdefine
```

The following figure shows the Environment Definition dialog box.

Figure 3-1: Environment Definition dialog box

- No. of file transmissions to log: 1000 Items
- Size of protocol trace file: 4 KBytes
- Size of module trace file: 4 KBytes
- When connecting to a host:
  - No. of retries: 5
  - Retry interval: 2 Secs
- Time-limit waiting to send data: 60 Secs
- Time-limit waiting to receive data: 60 Secs
- Server section:
  - Size of sending buffer: 40960 Bytes
  - Size of receiving buffer: 40960 Bytes
  - Time-limit for idle connection: 300 Secs
  - File creation mask: 027
- Client section:
  - Size of sending buffer: 40960 Bytes
  - Size of receiving buffer: 40960 Bytes
  - File creation mask: 027
- Link with JP1/IM:
- Output transmission result to system log:
- Buttons: Default, OK, Cancel, Help

### 3.1.1 Defining an environment for JP1/FTP

The default values are set during installation. We recommend that you change these values only if necessary.

This section describes how to use the Environment Definition dialog box and the `ftsutil` command to define an environment for JP1/FTP.

### (1) Using the Environment Definition dialog box

To use the Environment Definition dialog box to define an environment for JP1/FTP:

1. Change settings as desired in the Environment Definition dialog box, and then click **OK**.

After you have changed the settings, restart the service as instructed in the displayed message.

The following table lists and describes each item in the Environment Definition dialog box.

Table 3-1: Items in the Environment Definition dialog box

Item	Setting
<p><b>No. of file transmissions to log</b>            ((0 to 100,000))            &lt;&lt;1,000&gt;&gt;</p> <p>(in Linux (IPF version):            ((0 to 1,000,000))            &lt;&lt;2,000&gt;&gt;)</p>	<p>Specifies the number of log entries to retain. One file transmission is counted as one entry. When the number of files transmitted exceeds the number of entries being retained, the oldest information is overwritten.</p> <p>Because the size of one entry is 1,500 bytes, the required file size equals <i>number of retained entries</i> x 1,500 bytes. (In Linux (IPF version), the size of one entry is 1,536 bytes, so the required file size equals <i>number of retained entries</i> x 1,536 bytes.)</p> <p>Increasing the number of log entries to be retained:</p> <p>If you increase the number of log entries to be retained, it might take longer to display logs, depending on the CPU and hardware performance as well as on the amount of memory that is installed. If you want to retain log information over a long period of time, we recommend that you copy the following log information file and then store the copy.</p> <p>Log information file:</p> <ul style="list-style-type: none"> <li>• <code>/var/opt/jp1_fts/sys/history</code></li> </ul>
<p><b>Size of protocol trace file</b>            ((4 to 1,000 KB))            &lt;&lt;4 KB&gt;&gt;</p> <p>(in Linux (IPF version):            ((4 to 10,000 KB))            &lt;&lt;50 KB&gt;&gt;)</p>	<p>Specifies the size of the file to be used to collect FTP protocol trace information. The protocol trace file enables you to check command operation at the FTP level. When the amount of trace information exceeds the specified size, the oldest information is overwritten.</p> <p>The required disk capacity equals <i>specified size</i> x <i>maximum number of concurrent transmissions</i> x 2. For details about the maximum number of concurrent transmissions, see <i>ftsutil - changes and displays environment information</i> in 6. <i>Commands</i>.</p> <p>You can use a text editor to view the trace file.</p>

3. File Transmission by JP1/FTP

Item	Setting
<p><b>Size of module trace file</b>            ((4 to 1,000 KB))            &lt;&lt;4 KB&gt;&gt;</p> <p>(in Linux (IPF version):            ((4 to 10,000 KB))            &lt;&lt;50 KB&gt;&gt;)</p>	<p>Specifies the size of the file to be used to collect module trace information. A module trace is collected as maintenance information. When the amount of trace information exceeds the specified size, the oldest information is overwritten.</p> <p>The required disk capacity equals <i>specified size</i> x <i>maximum number of concurrent transmissions</i> x 2 + <i>specified size</i> x 10. For details about the maximum number of concurrent transmissions, see <i>ftsutil - changes and displays environment information</i> in 6. <i>Commands</i>.</p> <p>The module trace file cannot be viewed.</p>
<p><b>No. of retries (When connecting to a host)</b>  <b>Retry interval (When connecting to a host)</b></p>	<p>Specifies the number of and interval for retries when connection for file transmission cannot be established (for a reason such as busy status). Retries are attempted at a server whenever a <code>connect</code> system call results in an error, and at a client when a <code>connect</code> system call results in one of the following errors:</p> <p>ETIMEDOUT, ECONNREFUSED, ENETUNREACH, EADDRINUSE, EINPROGRESS, EALREADY, ENOBUFS, ENETDOWN</p> <ol style="list-style-type: none"> <li>1. <b>No. of retries (When connecting to a host)</b> ((0 to 100,000))            &lt;&lt;5&gt;&gt;            If you specify 0, no retries will be attempted.</li> <li>2. <b>Retry interval (When connecting to a host)</b> ((0 to 86,400 seconds)) &lt;&lt;2 seconds&gt;&gt;            If you specify 0, retries are attempted immediately (without any interval between retry attempts).</li> </ol>
<p><b>Time-limit waiting to send data</b>            ((1 to 3,600 seconds))            &lt;&lt;60 seconds&gt;&gt;</p>	<p>Specifies the amount of time to wait for the sending buffer to become available after a package has been sent during data transmission. If the buffer is still not available when the specified amount of time elapses, the transmission terminates abnormally.</p>
<p><b>Time-limit waiting to receive data</b>            ((1 to 3,600 seconds))            &lt;&lt;60 seconds&gt;&gt;</p>	<p>Specifies the amount of time to wait for a packet to be received during data reception (a packet is transmitted by a remote target). If no data is received after the specified amount of time has elapsed, the transmission terminates abnormally.</p>

Item	Setting
<b>Server/Client</b>	<ul style="list-style-type: none"> <li data-bbox="805 212 1465 616"> <p>• <b>Size of sending buffer/Size of receiving buffer</b> ((512 to 262,144 bytes)) &lt;&lt;40,960 bytes&gt;&gt;            Specifies the size of the buffer (memory) for file transmission (sending) at both the server and the client. You might want to change this value if the amount of memory is limited or when you want to improve transmission efficiency. Note that various factors affect transmission efficiency, such as the line speed, usage status, and CPU performance. Specify values as appropriate for the system being used.            The maximum memory size that we recommend you allocate for the transmission buffer equals <i>specified buffer size x maximum number of concurrent transmissions</i>. Buffers for sending and receiving are not allocated at the same time. Allocation occurs only during transmission. If the allocation fails, the transmission terminates abnormally.</p> </li> <li data-bbox="805 638 1465 795"> <p>• <b>Time-limit for idle connection</b> ((30 to 7,200 seconds)) &lt;&lt;900 seconds&gt;&gt;            If there is no request from the client for a specific period of time, the server releases the connection with the client. This item specifies the amount of time before the connection is to be released.</p> </li> <li data-bbox="805 817 1465 1108"> <p>• <b>File creation mask</b> ((octal number from 000 to 777)) &lt;&lt;027&gt;&gt;            Specifies the file mode creation mask for a receive file. This setting is used when a new file is created. If a file with the same name already exists, its file mode remains unchanged.            Example:                To create a file with <code>user=rw, group=rw, and other=r: 113</code>                To create a file with <code>user=r, group=r, and other=r: 333</code>            For details about the mode, see the documentation that explains the <code>umask</code> and <code>chmod</code> commands. Note that a file with execution permission (<code>x</code>) cannot be created.</p> </li> </ul>
<b>Link with JP1/IM</b>	<p>Specifies that JP1 events are to be issued. If you select this item, JP1 events will be issued when the service status changes and when transmission ends. During transmission as a superuser, events are issued with superuser permissions. During transmission as an ordinary user, events are issued as ordinary user permissions. If you link to JP1/IM, you can monitor the status on JP1/IM. For details about linkage with JP1/IM, see 5.2 <i>Linking to JP1/IM</i>. The default is that this item is not selected.</p>

Item	Setting
<b>Output transmission result to system log</b>	Specifies that the result of file transmission (normal, error, warning) is to be output to the system log. When this item is selected, messages with the following message IDs are output: <ul style="list-style-type: none"> <li>• KDJF2001-I</li> <li>• KDJF2002-E</li> <li>• KDJF2003-W</li> <li>• KDJF3001-I</li> <li>• KDJF3002-E</li> <li>• KDJF3003-W</li> </ul> Messages with all other message IDs are always output to the system log, regardless of this setting. The default is that this item is not selected.
<b>Default</b>	Clicking this button resets all environment definition settings to their default values.

Note about the values for "No. of file transmissions to log", "Size of protocol trace file", and "Size of module trace file"

If you specify a value that is smaller than the current setting, the corresponding information files will be deleted when the service is restarted. This means that information in these files before the restart will be deleted. The log information file is backed up to the following file:

- /var/opt/jp1\_fts/sys/history.old

## (2) Using the `ftsutil` command

The following figure shows an example of a command for changing definitions:

```
ftsutil -C -EH 10000 -EL CHECK
```

This command changes the following information:

- -EH: Changes the number of log entries to be retained to 10,000
- -EL: Selects the **Output transmission result to system log** option

The new settings take effect when the JP1/FTP daemon is restarted.

For details about the `ftsutil` command, see *ftsutil - changes and displays environment information* in 6. *Commands*.

### 3.1.2 Checking the JP1/FTP environment

We recommend that you check the definitions before you start the JP1/FTP daemon.

This subsection describes how to use the `ftsutil` command to check the JP1/FTP

environment.

### (1) Using the `ftsutil` command to check the environment

The following figure shows an example of a command for checking definitions:

```
ftsutil -L
```

For details about the `ftsutil` command, see *ftsutil - changes and displays environment information* in 6. *Commands*.

### 3.1.3 Using environment variables to define a JP1/FTP environment

You can use the OS's environment variables to define some of the JP1/FTP environment settings. The specified settings take effect when you start the JP1/FTP daemon (`jftsd`) from the environment for which you have set the environment variables.

The following table lists and describes the environment variables that can be set.

Table 3-2: List of environment variables

Environment variable name	Value
<p><code>JP1FTS_LS_OPTION</code> Sets the options of the <code>ls</code> command that are used for the JP1/FTP daemon's response (output) to the <code>LIST</code> command.</p>	<p>Options that can be specified in the <code>ls</code> command (maximum of 32 characters). The specified options are used. When omitted: The following options are used: In HP-UX: <code>-l</code> In Solaris: <code>-lg</code> In AIX: <code>-lA</code> In Linux: <code>-lA</code> Note: You must specify a hyphen (-) immediately before each option.</p>
<p><code>JP1FTS_LS_LANG#1</code> Sets the display language of the <code>ls</code> command that is used for the JP1/FTP daemon's response (output) to the <code>LIST</code> command.</p>	<p>Value that can be specified in the <code>LANG</code> environment variable (maximum of 32 characters). The specified display language is used. When omitted: The system uses the display language that is in effect when the JP1/FTP daemon starts.</p>

### 3. File Transmission by JP1/FTP

Environment variable name	Value
<p>JP1FSTS_AUTO_STDIO</p> <p>Specifies the standard input/output and error output for an auto-start program (process).</p>	<p><i>path-name</i></p> <p>The specified path name is assigned for the standard input/output and for the error output.</p> <p>When omitted: The standard input/output and error output are placed in closed status.</p> <p>Note: If the standard input/output and error output cannot be opened, they are placed in closed status.</p>
<p>JP1FSTS_PRIVILEGE_ADDITION</p> <p>Specifies that the real user ID of an auto-start program (process) is not to be adjusted to match the actual user ID.<sup>#2</sup></p>	<p>ON (specify the character string ON)</p> <p>The real user ID is not adjusted to match the actual user ID.</p> <p>When omitted: The real user ID is adjusted to match the actual user ID.</p>
<p>JP1FSTS_LARGEFILE</p> <p>Sets the maximum size for transmission files at 4 gigabytes minus 1 byte.<sup>#3, #4, #5</sup></p>	<p>ON (specify the character string ON)</p> <p>Enables you to transmit files with a maximum size of 4 gigabytes minus 1 byte.</p> <p>When omitted: Files whose size is 2 gigabytes or greater cannot be transmitted.</p>
<p>JP1FSTS_LARGEFILE2</p> <p>Specifies that there is to be no limit on file size for transmission (files with a size of 4 gigabytes or greater are to be allowed).<sup>#4, #5, #6, #7</sup></p>	<p>ON (specify the character string ON)</p> <p>There is no limit to the size of files that can be transmitted. The setting of the JP1FSTS_LARGEFILE environment variable is ignored.</p> <p>When omitted: The setting of the JP1FSTS_LARGEFILE environment variable is effective.</p>
<p>JP1FSTS_CONREFUSELOG</p> <p>Specifies whether to output to the access log the log information on connection requests that were rejected by the function for controlling remote host connections.</p>	<p>ON (specify the character string ON)</p> <p>Logs of rejected connection requests are output to the access log.</p> <p>When omitted: Rejected connection requests are not logged.</p>
<p>JP1FSTS_CSUPPLEGROUP</p> <p>Specifies whether to use the secondary group at the client.<sup>#8</sup></p>	<p>ON (specify the character string ON)</p> <p>The secondary group is used.</p> <p>When omitted: The secondary group is not used.</p>

Environment variable name	Value
JP1FTS_WKPORT_ENABLE Specifies whether connection is to be permitted when a well-known port (0 to 1023) is specified in the <code>PORT</code> command at the FTP server.	ON (specify the character string ON) Connection to a well-known port is permitted. When omitted: Connection to a well-known port is rejected.
JP1FTS_ANOTHER_ADDRESS_ENABLE Specifies whether connection is to be permitted when the IP address specified in the <code>PORT</code> command at the FTP server does not belong to the client that established the control connection.	ON (specify the character string ON) Connection to an IP address that does not belong to the client that established the control connection is permitted. When omitted: Connection to an IP address that does not belong to the client that established control connection is rejected.
JP1FTS_MASK_CHMOD Specifies whether to suppress reception of the <code>SITE CHMOD</code> command at the FTP server. <sup>#9</sup>	ON (specify the character string ON) Reception of the <code>SITE CHMOD</code> command is suppressed. When omitted: Reception of the <code>SITE CHMOD</code> command is not suppressed.
JP1FTS_MASK_PORT Specifies whether to suppress reception of the <code>PORT</code> command at the FTP server. <sup>#9</sup>	ON (specify the character string ON) Reception of the <code>PORT</code> command is suppressed. When omitted: Reception of the <code>PORT</code> command is not suppressed.

#1

Not supported in AIX.

#2

When ON is specified, an auto-start program (process) can become a superuser even if it is started as an ordinary user.

#3

Note the following about specifying ON:

- An attempt to transmit a file whose size exceeds 4 gigabytes will result in an error.
- If a file whose size is less than 4 gigabytes is transmitted to a Windows system in the ASCII mode, the size of the resulting file might exceed 4 gigabytes in the Windows system. Therefore, when JP1/FTP is used as an FTP program in a Windows system, the maximum file size set in the Windows version of JP1/FTP might be exceeded during transmission.

#4

This environment variable is not supported in Linux (IPF version).

#5

In the following circumstances, a timeout might occur at the FTP client and could result in abnormal termination of the transmission:

- JP1/FTP-to-JP1/FTP transmission
- File transmission from an FTP server to an FTP client
- Transmission of large files
- ASCII mode
- Size checking function is used

A timeout might occur because it takes time for the FTP server to calculate the file size, resulting in a delay in transmitting the response message. If this becomes a problem, either increase the timeout value for waiting to receive data or execute transmission without using the size checking function.

#6

Although JP1/FTP does not limit the size, transmission might fail due to OS limitations.

#7

Note the following when the transmission size is 4 gigabytes or greater:

- If the size of the transmission file is to be referenced by a user program using the API library (other than in Linux (IPF version)), you must modify the API library. For details, see *7. API Library*.
- In the transmission log list displayed by `ftshist` and the list displayed by the `ftshistory` command, the columns might be shifted in the case of transmission of a large file.
- The Operations-Manager Console does not support a transmission size of 4 gigabytes or greater. If a transmission log for a transmission whose size is 4 gigabytes or greater is referenced, the transmission size that is displayed in the transmission log will be smaller than the actual size.

#8

When `ON` is specified and the user program using the API library functions (`fts_ftp_syn_request_ex()` and `fts_ftp_asyn_request_ex()`) is linked to a static library version earlier than 09-00, you must re-link the library. If you do not re-link the library, the API library functions will return an error.

The old-format API library functions (`fts_ftp_syn_request()` and

`fts_ftp_asyn_request()` cannot use a secondary group. If ON is specified, the old-format API library functions will return an error.

#9

When ON is specified and the FTP server receives the corresponding command, it sends the message 500 '*command-name*': command not understood to the FTP client.

Help for the corresponding command is not disabled.

#### ■ Examples of environment variable definition

This example specifies `-lgA` in the `ls` option:

In `csh`:

```
>setenv JP1FTS_LS_OPTION -lgA
>jftsd
```

In `sh`:

```
>JP1FTS_LS_OPTION=-lgA
>export JP1FTS_LS_OPTION
>jftsd
```

---

## 3.2 Registering the users who can log in to a JP1/FTP server

---

You must register in the OS as an OS user all login users who will be logging in to the server during file transmission. JP1/FTP will reject login requests from any other users.

The following limitations apply to the length of the login user names and passwords:

- Login user name  
Character string in the range from 1 to 80 bytes
- Password  
Character string in the range from 1 to 8 bytes

### Note

Normally, a password that is longer than 8 bytes is ignored. However, a password exceeding 8 bytes might be accepted depending on OS specifications and settings.

## 3.3 Registering auto-start programs

You can register a program to start at the server after file transmission is finished.

To register auto-start programs, you execute the `ftsauto` command to open the Auto-Start Program Registration window. Alternatively, you can use the `ftsautoma` command.

### Note

Because Linux does not support the `ftsauto` command, you must use the `ftsautoma` command in Linux.

### How to display the Auto-Start Program Registration window

For details about the permissions required for command execution, see *List of commands* in *6. Commands*.

Execute the following command:

```
ftsauto
```

The following figure shows the Auto-Start Program Registration window.

Figure 3-2: Auto-Start Program Registration window

User name	File name	Program to start at normal end	Program to start at abnormal end
user02	001.wnd	/home/user02/mkbnp.sh	/home/user02/bin/check_f
user01	data001	/home/user01/bin/next	/home/user01/bin/rollbac
.default	file	/home/user/tran_success	/home/user/tran_failure

### 3.3.1 Registering auto-start programs

The following features characterize auto-start programs:

- You can register different programs to start in the event of normal termination and abnormal termination of transmission.
- The time at which a specified program starts depends on how the transmission file is specified:

*file-name* is specified

The program starts when the specified file is transmitted.

*directory-name* is specified

The program starts when a file is transmitted to the specified directory.

- An auto-start program is executed when transmission is completed for the registered user. To register an auto-start program for all the registered users rather than for a specific user, specify `.default` in **User name**.
- When you use the Auto-Start Program Registration window, you can either specify from scratch the auto-start programs to be registered or you can edit existing registration information to specify different auto-start programs. The `ftsautoma` command supports only the first method for registering auto-start programs.

This subsection describes how to register auto-start programs using the Auto-Start Program Registration window and using the `ftsautoma` command.

### (1) Using the Auto-Start Program Registration window

To register auto-start programs using the Auto-Start Program Registration window:

1. In the Auto-Start Program Registration window, from the **Edit** menu, choose **Register** and then **For File Trigger** or **For Directory Trigger**. Alternatively, select existing registration information, and then from the **Edit** menu, choose **Register** and then **For File Trigger** or **For Directory Trigger**.

The Register Auto-Start Program dialog box appears.

Figure 3-3: Register Auto-Start Program dialog box (for files)

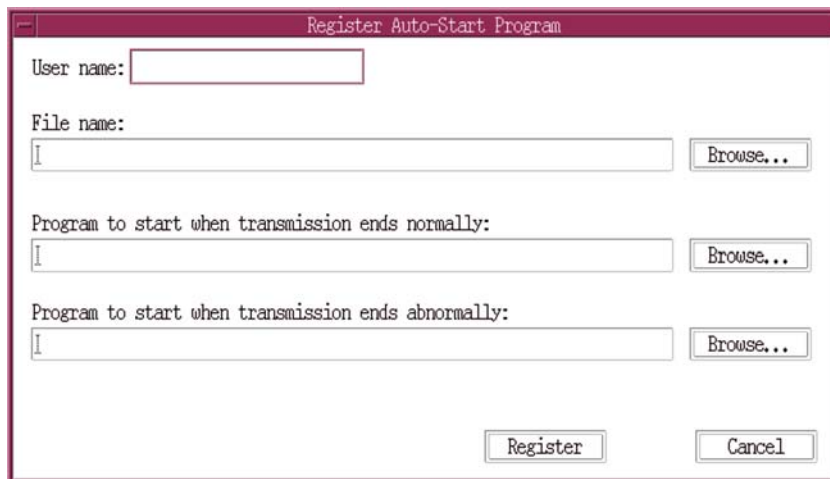

- User name:** A text input field.
- File name:** A text input field with a "Browse..." button to its right.
- Program to start when transmission ends normally:** A text input field with a "Browse..." button to its right.
- Program to start when transmission ends abnormally:** A text input field with a "Browse..." button to its right.

At the bottom of the dialog, there are two buttons: "Register" and "Cancel".

2. Specify the items and then click **Register**.  
You can make entries for multiple auto-start programs one after another until you click **Cancel**.

3. After registering the programs, click **Cancel**.

The following table lists and describes each item in the Register Auto-Start Program dialog box.

*Table 3-3: Items in the Register Auto-Start Program dialog box*

Item	Setting
<b>User name</b>	<p>Specifies a user name for registering an auto-start program. This item is mandatory.</p> <p>The following users can be registered in auto-start programs:</p> <ul style="list-style-type: none"> <li>• Users who can log in to JP1/FTP (users registered in the OS)</li> <li>• <code>.default</code> (default users)</li> </ul> <p>This specification can be applied to all users (registered in the OS) who can log in to JP1/FTP. If there is no registration information that corresponds to individual users, JP1/FTP references the default user registration information. If an applicable item is found, JP1/FTP performs automatic start.</p> <p>When a user name is already set in <b>User name</b>:</p> <p>If a user has been specified in <b>Info. For Specific User</b> in the <b>View</b> menu, that user name is displayed here. From the <b>View</b> menu, choose <b>Info. For All Users</b>.</p>
<b>File name/Directory name</b> ((1 to 256-byte character string))	<p>Specifies the name of the file or directory that is to be subject to automatic start.</p> <p>If you specify a file, specify its full path or only the file name. If you specify a directory, specify its full path.</p> <p>For the path of a file name, specify the real path, not a path that includes a symbolic link.</p> <p>This item is mandatory.</p>
<b>Program to start when transmission ends normally</b> <b>Program to start when transmission ends abnormally</b> ((2 to 256-byte character string))	<p>Specifies the program to start when transmission terminates normally and/or when transmission terminates abnormally.</p> <p>For the name of a program to start, specify its full path. When the program starts, transmission information can be passed as arguments. For details, see <i>Parameter keywords</i>.</p>

#### Priority of program start

If multiple auto-start programs have been registered, the start condition (file name or directory name) might be applicable to more than one of the programs. In such a case, JP1/FTP searches the programs based on the priority order described below and starts only the first program that satisfies a priority condition. The following figure shows the priorities.

Figure 3-4: Priority of starting auto-start programs

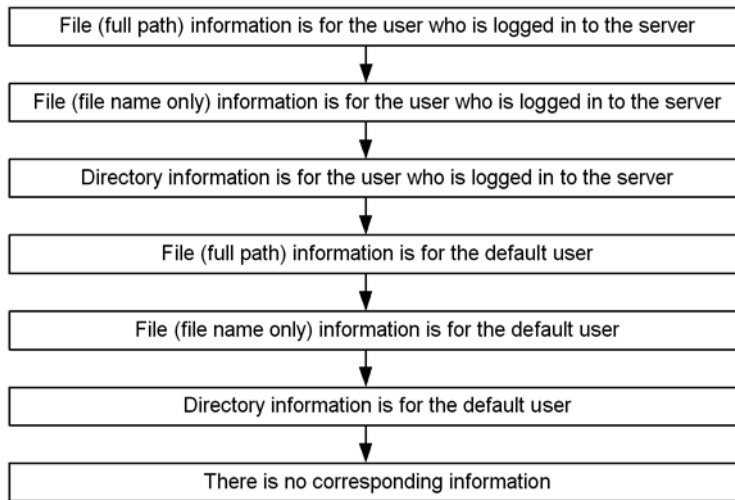

Note about the specification of "Program to start when transmission ends normally" and "Program to start when transmission ends abnormally"

If an argument contains the character \, be aware that some programs might interpret this character as an escape symbol.

Parameter keywords

You can pass all the transmission-end information items to the user program by specifying a keyword in the auto-start program. You can also use keywords to pass specific transmission-end information items. The following table lists and describes the keywords.

Table 3-4: List of parameter keywords

Parameter keyword	Information that is output	Client	Server
ALL	All items	Y	Y
TRNO	Transmission number	Y	Y
TCNO	Connection number	Y	Y
CARD	Card name	Y	--
HOST	Connection-target host name or IP address	Y	--
	Connecting client's IP address	--	Y
PORT	Connection-target host's port number	Y	--

Parameter keyword	Information that is output	Client	Server
USER	Login user name	Y	Y
TRTP	Transmission mode: 1: ASCII 2: Binary	Y	Y
TRCM	Transmission command: 1: Send 2: Receive 3: Append	Y	Y
COMP	Compression mode: 1: Stream 2: Compress	Y	Y
LCFN	Local file name	Y	Y
RMFN	Remote file name	Y	--
STTM	Transmission start time (return value of <code>time( )</code> )	Y	Y
SPTM	Transmission end time (return value of <code>time( )</code> )	Y	Y
TRSZ	Transmission data size (bytes)	Y	Y
CMNT	Comment	Y	--
TRST	Transmission end status: 1: Success 2: Failure	Y	Y
ERKD	Error type: 1: System call error 2: Logical error 3: Protocol error 4: Termination error	Y	Y
SYCN	System call name	Y	Y
ERNO	Error number	Y	Y
PLMG	Protocol message	Y	--

**Legend:**

Y: Enabled

--: Disabled

#### About keyword specification

If any keyword other than the ones shown in the table above or an invalid keyword is specified, the specified keyword is passed to the user program.

#### Example of argument specification

The following shows an example of specifying arguments when the Auto-Start Program Registration window is used to register auto-start programs.

Example:

```
/users/accounting/PROC TRNO USER TRCM COMP TRSZ
```

When the above arguments are specified, the user program is executed in the following format:

```
/users/accounting/PROC Δ 12 Δ accounting Δ 1 Δ 2 Δ 30000 (Δ:  
space)
```

- Transmission connection number: 12
- Login user name: accounting
- Transmission command: Send
- Compression mode: Compress
- Transmission data size: 30,000 bytes

Information can be received as program arguments.

#### Standard input/output

The standard input/output is closed. You can allocate the standard input/output to files. For details, see the JP1FTS\_AUTO\_STDIO environment variable listed in Table 3-2 in *3.1.3 Using environment variables to define a JP1/FTP environment*.

#### Environment for the process

The JP1/FTP daemon environment is used, not the environment that is set based on the profile of the login user.

#### How to start programs when multiple files are transmitted

If a wildcard is used to transmit multiple files, an auto-start program is started as many times as there are file transmissions. Information is inherited to the auto-start program separately for each transmission. The transmission information cannot all be inherited to the auto-start program at once.

### **(2) Using the *ftsautoma* command**

The following figure shows an example of a command for registering new auto-start

programs:

```
ftsautoma -file -N accounting file1 -AS /home/accounting/normal.sh -AF /
home/accounting/abnormal.sh
```

This command registers the following information:

- The target is a file (file).
- The user name is `accounting`.
- The file/directory name is `file1`.
- `-AS`: The name of the program to start when transmission ends normally is `/home/accounting/normal.sh`.
- `-AF`: The name of the program to start when transmission ends normally is `/home/accounting/abnormal.sh`.

For details about the `ftsautoma` command, see *ftsautoma - registers, deletes, and displays auto-start programs* in *6. Commands*.

### 3.3.2 Changing auto-start programs

You can use the Auto-Start Program Registration window to change registered auto-start programs.

To change an auto-start program:

1. From the Auto-Start Program Registration window, select the information that you wish to change, and then from the **Edit** menu, choose **Change**.

The Change Auto-Start Program dialog box appears.

Figure 3-5: Change Auto-Start Program dialog box

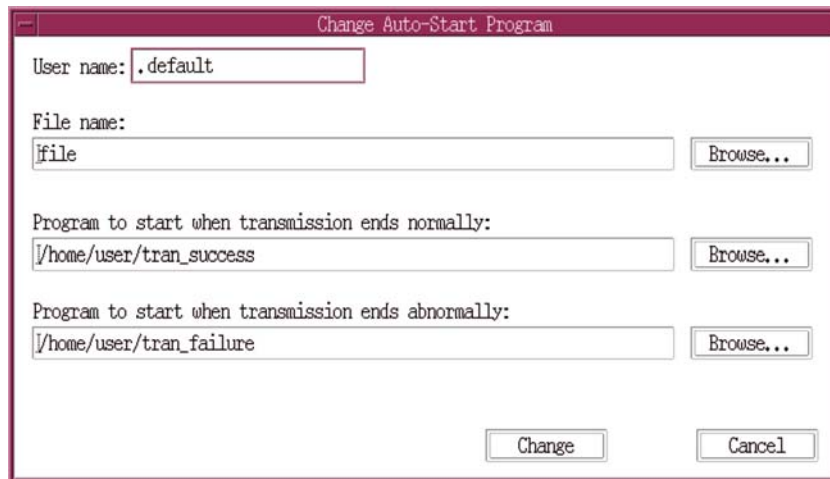

2. Enter the desired information in the applicable items.
3. Click **Change**.

### 3.3.3 Deleting auto-start programs

You can delete registered auto-start programs.

This subsection describes two methods, one that uses the Auto-Start Program Registration window and one that uses the `ftsautoma` command.

#### (1) Using the Auto-Start Program Registration window

To delete auto-start programs:

1. From the Auto-Start Program Registration window, select the information that you wish to delete.  
To select multiple items, select them while holding down the **Shift** or **Ctrl** key.
2. From the **Edit** menu, choose **Delete**.  
A configuration message is displayed.
3. Click **OK**.

#### (2) Using the `ftsautoma` command

The following example deletes a registered auto-start program:

```
ftsautoma -dir -D accounting /temp/dir1
```

This example deletes the following auto-start program:

- The target is a directory (`dir`).
- The user name is `accounting`.
- The file/directory name is `/temp/dir1`.

For details about the `ftsautoma` command, see *ftsautoma - registers, deletes, and displays auto-start programs* in *6. Commands*.

### 3.3.4 Checking the registered information about auto-start programs

You can check the registered information about auto-start programs.

This subsection describes two methods, one that uses the Auto-Start Program Registration window and one that uses the `ftsautoma` command.

#### (1) Using the Auto-Start Program Registration window

To check the registered information about an auto-start program:

1. From the Auto-Start Program Registration window, select the information that you wish to check.
2. From the **Edit** menu, choose **Details**.

The Auto-Start Program Details dialog box appears.

Figure 3-6: Auto-Start Program Details dialog box

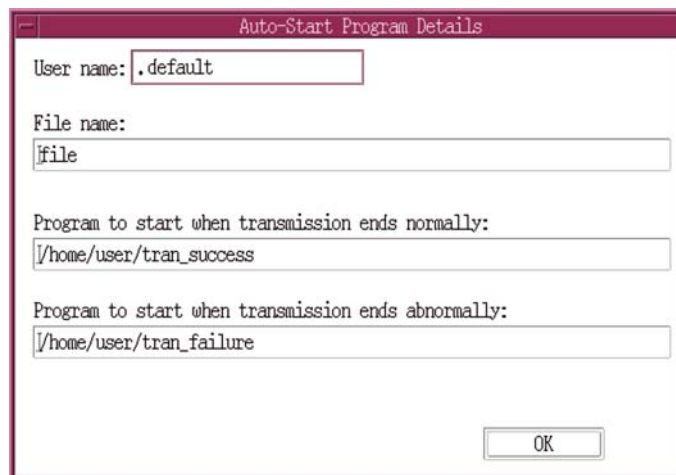

3. Check the displayed information and then click **OK**.

## (2) Using the *ftsautoma* command

The following example displays the registered information about an auto-start program (default format):

```
ftsautoma -file -L accounting file1
```

This example displays information about the following auto-start program:

- The target is a file (*file*).
- The user name is *accounting*.
- The file/directory name is *file1*.

For details about the *ftsautoma* command, see *ftsautoma - registers, deletes, and displays auto-start programs* in 6. *Commands*.

### 3.3.5 Changing how information is displayed in the Auto-Start Program Registration window

You can change how information about auto-start programs is displayed in the Auto-Start Program Registration window, as follows (the *ftsautoma* command cannot be used for this purpose):

- Display by user who registered the auto-start programs (all users, specified user, or default user)
- Display by program start trigger target (file or directory)

#### (1) Displaying the auto-start programs by user

To display the auto-start programs by user:

1. From the **View** menu, choose **Info. For All Users**, **Info. For Specific User**, or **Info. For .default User**.

- **Info. For All Users**

Displays all the information that has been registered.

- **Info. For Specific User**

Specify a desired user in the Specify User name dialog box.

The following figure shows the Specify User name dialog box.

Figure 3-7: Specify User name dialog box

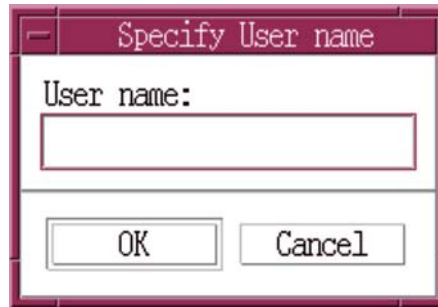

- **Info. For .default User**

Displays only the information registered for the default user.

**(2) Displaying the auto-start programs by program start trigger target (file or directory)**

To display the auto-start programs by program start trigger target:

1. Select **File/Directory**, and then select either **Trigger Is File**, or **Trigger Is Directory**.

- **Trigger Is File**

Displays only the information associated with files.

- **Trigger Is Directory**

Displays only the information associated with directories.

## 3.4 Registering transmission information

You register information about a transmission (such as the remote host name, remote user name, and transmission file) onto a *transmission card*. You can also specify a program that is started by the client when transmission finishes.

To register transmission information, you execute the `ftsclient` command at the client and then specify the necessary information in the Registration And Execution Of Transmission Requests window. Alternatively, you can use the `ftsregc` command.

### Note

Because Linux does not support the `ftsclient` command, you must use the `ftsregc` command in Linux.

How to display the Registration And Execution Of Transmission Requests window

For details about the permissions required for command execution, see *List of commands* in 6. *Commands*.

Execute the following command:

```
ftsclient
```

The Registration And Execution Of Transmission Requests window appears. The following figure shows the Registration And Execution Of Transmission Requests window.

Figure 3-8: Registration And Execution Of Transmission Requests window

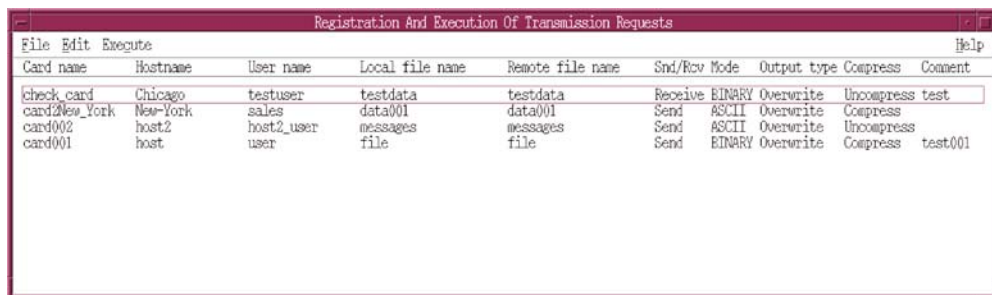

Card name	Hostname	User name	Local file name	Remote file name	Snd/Rcv Mode	Output type	Compress	Comment
check_card	Chicago	testuser	testdata	testdata	Receive	EINARY	Overwrite	Uncompress test
card2New_York	New-York	sales	data001	data001	Send	ASCII	Overwrite	Compress
card002	host2	host2_user	messages	messages	Send	ASCII	Overwrite	Uncompress
card001	host	user	file	file	Send	EINARY	Overwrite	Compress test001

### 3.4.1 Registering transmission information onto a transmission card

You register transmission information onto a transmission card.

This subsection describes two methods, one that uses the Registration And Execution Of Transmission Requests window and one that uses the `ftsregc` command. Alternatively, you can edit an existing transmission card and register it as a new

transmission card.

**(1) Using the Registration And Execution Of Transmission Requests window**

To register transmission information onto a transmission card:

1. In the Registration And Execution Of Transmission Requests window, from the **Edit** menu, choose **Register**, or select an existing transmission card, and then from the **Edit** menu, choose **Register**.

The Register Transmission Information dialog box appears.

*Figure 3-9: Register Transmission Information dialog box*

- Transmission card name: [ ]
- Remote host name: [ ]
- Port number: [21]
- Remote user name: [ ]
- Password: [ ]
- Send/receive type: [Send]
- Transmission mode: [ASCII]
- Size check
- Output type: [Overwrite]
- Compression mode: [Uncompress]
- Single/Multiple-file transmission: [Automatic switch]
- Local file name: [ ] [Browse...]
- Remote file name: [ ] [Browse...]
- Program to start at normal end: [ ] [Browse...]
- Program to start at abnormal end: [ ] [Browse...]
- FTP command: [ ]
- Comment: [ ]
- [Register] [Cancel]

2. Specify the items and then click **Register**.

You can register multiple sets of transmission information until you click **Cancel**.

3. After you have finished with the registration, click **Cancel**.

The following table lists and describes each item in the Transmission Information dialog box.

Table 3-5: Items in the Register Transmission Information dialog box

Item	Setting
<b>Transmission card name</b> ((1 to 20-byte character string))	Specifies a name for the transmission information. If you link to JP1/AJS3, make sure that the specified transmission card name does not contain any spaces. This item is mandatory.
<b>Remote host name</b> ((1 to 256-byte character string))	Specifies the name of the remote host. This must be a host name that has been defined in the system (a host name specified in <code>/etc/hosts</code> ) or an IP address. This item is mandatory.
<b>Port number</b> ((1 to 65,535)) <<21>>	Specifies the port number of the remote host. If this item is omitted, 21 is assumed. <ul style="list-style-type: none"> <li>For transmitting to a JP1/FTP host: Specify the port number that was specified in <code>ftss</code> in the port number settings.</li> <li>For transmitting to the OS's default FTP host: Specify the default value (21).</li> </ul>
<b>Remote user name</b> ((1 to 80-byte character string))	Specifies the name of the login user at the transmission target. This must be a login user name that has been registered. This item is mandatory.
<b>Password</b> ((0 to 80-byte character string))	Specifies the password registered for the login user. If the password was omitted during the registration process, leave this item blank.
<b>Send/receive type</b>	Specifies the transmission type: <ul style="list-style-type: none"> <li><b>Send</b></li> <li><b>Receive</b></li> </ul>
<b>Transmission mode</b>	Specifies the transmission mode according to the file to be transmitted. <ul style="list-style-type: none"> <li><b>ASCII:</b> In this transmission mode, the receiving end adjusts linefeed codes according to the local system. Use this mode to transmit text files.</li> <li><b>BINARY:</b> This mode achieves transparent transmission without having to be aware of the data contents. Use this mode to transmit data files and executable files.</li> </ul>
<b>Size check</b>	Specifies whether to check the size of a transmitted file for errors after file transmission. If a file's transmission data size does not match between the sending and receiving ends, a transmission error results. Note that in order to check the data size, the remote FTP host must be running JP1/FTP (06-00 or later).

Item	Setting
<b>Output type</b>	Specifies how to output files after transmission: <ul style="list-style-type: none"> <li>• <b>Append:</b> If a file with the same name already exists, the transmitted data will be appended to that file. If there is no file with the same name, a new file will be created. This option is not available when the send/receive type is <b>Receive</b>.</li> <li>• <b>Overwrite:</b> If a file with the same name already exists, that file will be overwritten (in which case the file's existing contents will be destroyed). If there is no file with the same name, a new file will be created.</li> </ul>
<b>Compression mode</b>	Specifies whether to compress the transmitted files. About the compression specification: <ul style="list-style-type: none"> <li>• If the remote FTP host does not support the compression mode, data is not compressed during transmission even if you specify compression.</li> <li>• The run-length compression method defined in RFC 959 (FILE TRANSFER PROTOCOL) is used as the compression method.</li> </ul>
<b>Single/Multiple-file transmission</b>	Specifies whether transmission is to be of a single file or multiple files. <ul style="list-style-type: none"> <li>• <b>Automatic switch:</b> JP1/FTP is to check whether a wildcard character (* or ?) is used in the local file name when the transmission type is <b>Send</b> or in the remote file name when the transmission type is <b>Receive</b>. If the file name contains * or ?, JP1/FTP will perform multiple-file transmission. If the file name does not contain * or ?, JP1/FTP will perform single-file transmission.</li> <li>• <b>Multiple-file:</b> JP1/FTP is to perform multiple-file transmission exactly as dictated by the wildcard.</li> <li>• <b>Single-file:</b> JP1/FTP is to perform single-file transmission. If a wildcard is specified, JP1/FTP treats it as a character and transmits a single file.</li> </ul>
<b>Local file name</b>	Specification depends on the transmission type, as described below. This item is mandatory.

Item	Setting
	<ul style="list-style-type: none"> <li>• <b>Send</b> transmission type ((1 to 256-byte character string)) Specifies the name of the file to be sent from the local system. You can use wildcard characters to specify multiple files. If you use a wildcard character, the length of the expanded path name must not exceed 256 bytes. How to specify multiple files: The specification method depends on the setting for <b>Single/Multiple-file transmission</b>: When <b>Single/Multiple-file transmission</b> is set to <b>Automatic switch</b>: You can use the following wildcard characters to specify multiple files: *: Any number of any characters, including no characters ?: Any single character If neither * nor ? is used, single-file transmission is performed. When <b>Single/Multiple-file transmission</b> is set to <b>Multiple-file</b>: You can specify the [] and ! wildcard characters, in addition to * and ?.</li> </ul> <p>If you send multiple files, specify a directory for the remote file name. If the specified directory contains a file with the same name as the local file name, that file will be overwritten. If there is no file with the same name, a new file will be created.</p> <p>If <b>Single/Multiple-file transmission</b> is set to <b>Automatic switch</b> or <b>Multiple-file</b>, no wildcard character can be used in the specification of a directory name. If a directory name contains a wildcard character, you must set <b>Single/Multiple-file transmission</b> to <b>Single-file</b>.</p> <ul style="list-style-type: none"> <li>• <b>Receive</b> transmission type ((1 to 256-byte character string)) Specifies the name of the file to be output at the local system after the file is received. If you have specified a wildcard in the remote file name, specify a directory name (other than the root directory). Note that the length of the expanded path name must not exceed 256 bytes. When specifying a relative path: For both sending and receiving, the specified path is relative to the following directory: <code>/var/opt/jp1_fts/work</code></li> </ul>
<b>Remote file name</b>	<p>Specification depends on the transmission type, as described below. This item is mandatory.</p> <ul style="list-style-type: none"> <li>• <b>Send</b> transmission type ((1 to 256-byte character string)) Specifies the name of the output file at the remote system. If you have used a wildcard character in the local file name, specify a directory name. Note that the length of the expanded path name must not exceed 256 bytes.</li> </ul>

Item	Setting
	<ul style="list-style-type: none"> <li>• <b>Receive</b> transmission type ((1 to 256-byte character string)) Specifies the name of the input file at the remote system. You can use wildcard characters to specify multiple files. Note that the length of the expanded path name must not exceed 256 bytes.</li> </ul> <p>How to specify multiple files: The specification method depends on the setting for <b>Single/Multiple-file transmission</b>:</p> <p>When <b>Single/Multiple-file transmission</b> is set to <b>Automatic switch</b>: You can use one of the following wildcard characters to specify multiple files: *: Any number of any characters, including no characters ?: Any single character If neither * nor ? is used, single-file transmission is performed.</p> <p>When <b>Single/Multiple-file transmission</b> is set to <b>Multiple-file</b>: You can specify the [] and ! wildcard characters, in addition to * and ?.</p> <p>If you receive multiple files, specify a directory for the local file name. Files with the same names as the remote files will be created in the specified directory.</p> <p>How wildcard characters are interpreted: A wildcard is specified in the <code>NLST</code> command and then sent to the remote FTP host. The file to be transmitted is determined by the response from the FTP host. Therefore, interpretation of the wildcard depends on the remote FTP host. JP1/FTP supports *, ?, and [] as wildcard characters. Wildcard characters cannot be used in directory names. If a directory name contains a wildcard, set <b>Single/Multiple-file transmission</b> to <b>Single-file</b>.</p> <p>About the specification of remote files: <b>Browse</b> displays files as viewed from the local system. For the remote file name, specify a file name that is viewed from the remote system.</p> <p>About the directory delimiter: The directory delimiter \ is treated as part of a file name.</p> <p>When specifying a relative path: For both sending and receiving, the specified path is relative to the current directory.</p>
<p><b>Program to start at normal end</b> ((0 to 256-byte character string))</p>	<p>Specifies the full path name of a program to start automatically at the client when transmission terminates normally. You can also specify arguments to pass as transmission information to the program when the program starts. For details about the arguments, see <i>Parameter keywords</i> in 3.3.1 <i>Registering auto-start programs</i>.</p>

Item	Setting
<b>Program to start at abnormal end</b> ((0 to 256-byte character string))	Specifies the full path name of a program to start automatically at the client when transmission terminates abnormally. You can also specify arguments to pass as transmission information to the program when the program starts. For details about the arguments, see <i>Parameter keywords</i> in 3.3.1 <i>Registering auto-start programs</i> .
<b>FTP command</b> ((0 to 300-byte character string))	Specifies an FTP command to be executed prior to transmission after connection is established with the host. To specify multiple commands, separate them with a semicolon (;). Example: <code>CWD /home/user1;SITE xxxx</code> You can specify only commands that do not establish a data connection. Whether the specified commands can be executed at the FTP server depends on the FTP server. When the FTP server is JP1/FTP: <ul style="list-style-type: none"> <li>• Commands that can be specified:                CDUP, CWD, DELE, HELP, MDTM, MKD, NOOP, PWD, RMD, SITE, SIZE, STAT, SYST, XCUP, XCWD, XMKD, XPWD, XRMD</li> <li>• Commands that can reference the result by means of a protocol trace:                HELP, MDTM, SIZE, STAT, SYST</li> </ul> About the specification of FTP commands: Some commands require consecutive command transmission. Before using commands, check the FTP specifications.
<b>Comment</b> ((0 to 80-byte character string))	Specifies any comment. Because the comment is displayed in the log information, this option is useful for setting a memo about the transmission. A comment is not passed to the transmission target.

Note about the specification of "Program to start at normal end" and "Program to start at abnormal end"

If an argument contains the character \, be aware that some programs might interpret this character as an escape symbol.

#### Standard input/output

The standard input/output is closed. You can allocate the standard input/output to files. For details, see the `JP1FTS_AUTO_STDIO` environment variable listed in Table 3-2 in 3.1.3 *Using environment variables to define a JP1/FTP environment*.

#### Environment for the process

The JP1/FTP daemon environment is used, not the environment of the user executing the transmission.

#### How to start programs when multiple files are transmitted

If a wildcard is used to transmit multiple files, an auto-start program is started as many times as there are file transmissions. Information is inherited to the

auto-start program separately for each transmission. The transmission information cannot all be inherited to the auto-start program at once.

## (2) Using the *ftsregc* command

The following figure shows an example of using a command to register new transmission information:

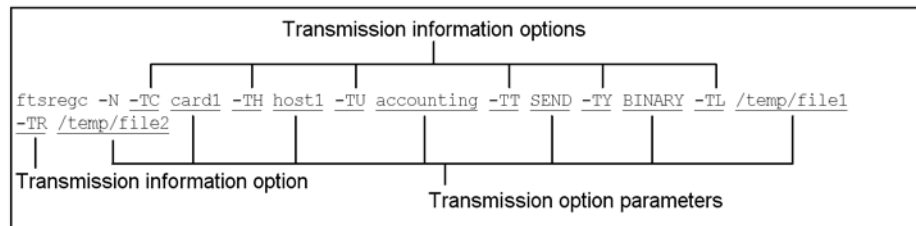

This example registers the following information:

- -TC: The transmission card name is *card1*.
- -TH: The connection-target host name is *host1*.
- -TU: The login user name is *accounting*.
- -TT: The send/receive type is *SEND*.
- -TY: The transmission mode is *BINARY*.
- -TL: The local file name is */temp/file1*.
- -TR: The remote file name is */temp/file2*.

The following figure shows an example of a command that registers transmission information using an existing transmission card:

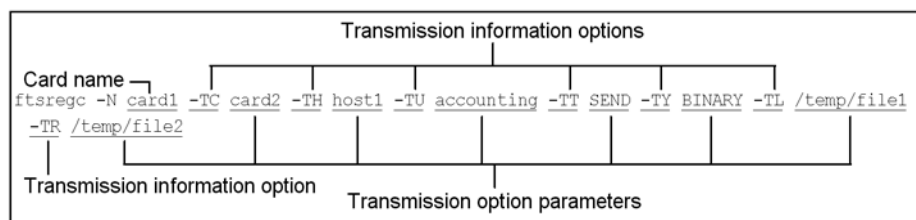

This example registers the following information:

- The name of the existing transmission card that is being used is *card1*.
- -TC: The name specified for the new transmission card is *card2*.
- -TH: The connection-target host name is *host1*.
- -TU: The login user name is *accounting*.

### 3. File Transmission by JP1/FTP

- -TT: The send/receive type is SEND.
- -TY: The transmission mode is BINARY.
- -TL: The local file name is /temp/file1.
- -TR: The remote file name is /temp/file2.

For details about the `ftsregc` command, see *ftsregc - registers, changes, deletes, and displays transmission information* in 6. Commands.

#### 3.4.2 Changing the information registered on a transmission card

You can change the information registered on a transmission card.

This subsection describes two methods, one that uses the Registration And Execution Of Transmission Requests window and one that uses the `ftsregc` command.

##### (1) Using the Registration And Execution Of Transmission Requests window

To change the information registered on a transmission card:

1. In the Registration And Execution Of Transmission Requests window, select the transmission card to be edited, and then from the **Edit** menu, choose **Change**.

The Change Transmission Information dialog box appears.

Figure 3-10: Change Transmission Information dialog box

Change Transmission Information

Transmission card name: card001

Remote host name : host Port number: 20125

Remote user name : user Password : \*\*\*\*\*

Send/receive type: Send Transmission mode: ASCII  Size check

Output type : Overwrite Compression mode : Compress

Single/Multiple-file transmission: Automatic switch

Local file name : /home/user/file Browse...

Remote file name : /home/user2/file Browse...

Program to start at normal end : | Browse...

Program to start at abnormal end : | Browse...

FTP command : |

Comment : |

Change Cancel

2. Enter new information in the applicable items.
3. Click **Change**.

### (2) Using the *ftsregc* command

The following example changes information on a transmission card:

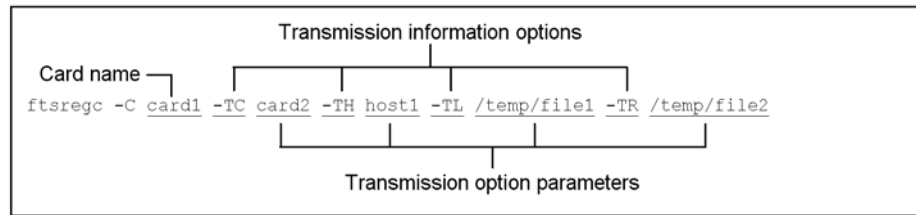

This example changes the following transmission information on `card1`:

- `-TC`: The card name is `card2`.
- `-TH`: The connection-target host name is `host1`.
- `-TL`: The local file name is `/temp/file1`.
- `-TR`: The remote file name is `/temp/file2`.

For details about the *ftsregc* command, see *ftsregc - registers, changes, deletes, and displays transmission information in 6. Commands*.

### 3.4.3 Deleting transmission cards

You can delete registered transmission cards.

This subsection describes two methods, one that uses the Registration And Execution Of Transmission Requests window and one that uses the *ftsregc* command.

#### (1) Using the Registration And Execution Of Transmission Requests window

To delete transmission cards:

1. In the Registration And Execution Of Transmission Requests window, select a transmission card to be deleted.
 

To select multiple transmission cards, select them while holding down the **Shift** or **Ctrl** key.
2. From the **Edit** menu, choose **Delete**.
 

A configuration message is displayed.
3. Click **OK**.

## (2) Using the `ftsregc` command

The following example deletes information on a transmission card:

```
ftsregc -D card1  
Card name
```

For details about the `ftsregc` command, see *ftsregc - registers, changes, deletes, and displays transmission information* in 6. Commands.

### 3.4.4 Checking the contents of a transmission card

You can check the contents of a transmission card before you start transmission.

This subsection describes two methods, one that uses the Registration And Execution Of Transmission Requests window and one that uses the `ftsregc` command.

#### (1) Using the *Registration And Execution Of Transmission Requests* window

To check the contents of a transmission card:

1. In the Registration And Execution Of Transmission Requests window, select a transmission card whose contents are to be displayed.
2. From the **Edit** menu, choose **Details**.  
The Transmission Card Details dialog box appears.
3. After checking the contents, click **OK**.

#### (2) Using the `ftsregc` command

The following example displays the contents of a transmission card:

```
ftsregc -L card1  
Card name
```

For details about the `ftsregc` command, see *ftsregc - registers, changes, deletes, and displays transmission information* in 6. Commands.

## 3.5 Transmitting files

There are two ways to transmit files:

- Select Card method of file transmission

This method specifies a registered transmission card in the Registration And Execution Of Transmission Requests window and then executes transmission.

- Enter Information method of file transmission

This method executes transmission without registering transmission information onto a transmission card.

To transmit files, you execute the `ftsclient` command at the client to open the Registration And Execution Of Transmission Requests window. Alternatively, you can use the `ftstran` command to specify a transmission card.

### Note

Because Linux does not support the `ftsclient` command, you must use the `ftstran` command in Linux. Transmission by the `ftstran` command is applicable only to synchronous execution.

How to display the Registration And Execution Of Transmission Requests window

As an ordinary user, execute the following command:

```
ftsclient
```

The Registration And Execution Of Transmission Requests window appears. The following figure shows the Registration And Execution Of Transmission Requests window.

*Figure 3-11:* Registration And Execution Of Transmission Requests window

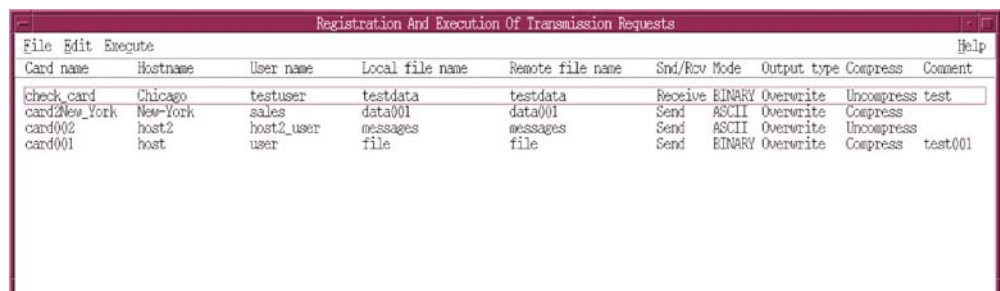

Card name	Hostname	User name	Local file name	Remote file name	Snd/Rcv Mode	Output type	Compress	Comment
check_card	Chicago	testuser	testdata	testdata	Receive	EINARY	Overwrite	Uncompress test
cardNew_York	New-York	sales	data001	data001	Send	ASCII	Overwrite	Compress
card002	host2	host2_user	messages	messages	Send	ASCII	Overwrite	Uncompress
card001	host	user	file	file	Send	EINARY	Overwrite	Compress test001

### 3.5.1 Executing transmission by specifying a transmission card (Select Card method of file transmission)

This method specifies a transmission card. You can specify multiple transmission cards.

This subsection describes two methods, one that uses the Registration And Execution Of Transmission Requests window and one that uses a command.

#### (1) Using the Registration And Execution Of Transmission Requests window

To execute transmission:

1. In the Registration And Execution Of Transmission Requests window, select a transmission card to be transmitted.

To select multiple transmission cards, select them while holding down the **Shift** or **Ctrl** key.

2. From the **Execute** menu, choose **Select Card**.

The Execute Transmission (Select Card) dialog box appears.

Figure 3-12: Execute Transmission (Select Card) dialog box

3. Click either **Sync. Execute** or **Async. Execute**.

- Synchronous execution

Transmission is executed sequentially for each card (each card name). Transmission of one file must be completed before the next file can be transmitted, thereby preventing line overloading.

The transmission result is displayed under the details in the Execute Transmission (Select Card) dialog box. The numbers in parentheses indicate the sequential transmission numbers of the file transmissions. If an error occurs before transmission, no transmission number is displayed.

- Asynchronous execution

All cards are transmitted in the batch mode. You can transmit up to the permitted maximum number of concurrent transmissions. If you select asynchronous execution, the message `Registration ended` is displayed, and no transmission results are displayed. You must check the logs for the results.

4. After executing transmission, click **Cancel**.

#### How to cancel file transmission

When you click **Sync.** or **Async.**, **Stop** or **Force Stop** is displayed.

- **Stop**

Synchronous execution: The request is canceled after the current file transmission is finished.

Asynchronous execution: The request is canceled after the current file transmission request is registered.

If connection is being established with the client, the request is canceled after the connection process is terminated.

- **Force Stop**

Cancels the transmission immediately. When asynchronous execution has been specified, transmissions that have already been registered are not canceled. Note that the file transmission log might not be output.

About the display of file transmission errors when a wildcard is used

Only the first error that occurred is displayed in **Comment or transmission results**.

## (2) Using the `ftstran` command

The following figure shows an example of using a command to execute the Select Card Method of file transmission:

```
ftstran card1
        Card name
```

Transmission by the `ftstran` command is applicable only to synchronous execution. For details about the `ftstran` command, see *ftstran - executes transmission* in 6.

*Commands.*

### 3.5.2 Executing transmission by entering a transmission card (Enter Information method of file transmission)

This method transmits the contents of a transmission card as is. You can enter a new transmission card or use an existing transmission card and edit its contents. The Enter Information method of file transmission does not register the transmission card.

This subsection describes two methods, one that uses the Registration And Execution Of Transmission Requests window and one that uses a command.

#### (1) Using the Registration And Execution Of Transmission Requests window

To execute transmission:

1. In the Registration And Execution Of Transmission Requests window, from the **Execute** menu, choose **Enter Info..**. Alternatively, in the Registration And Execution Of Transmission Requests window, specify the transmission card to be used, and then from the **Execute** menu, choose **Enter Info..**

The Execute Transmission (Enter Information) dialog box appears.

*Figure 3-13:* Execute Transmission (Enter Information) dialog box

- Transmission card name:
- Remote host name:  Port number:
- Remote user name:  Password:
- Send/receive type:  Transmission mode:   Size check
- Output type:  Compression mode:
- Single/Multiple-file transmission:
- Local file name:
- Remote file name:
- Program to start at normal end:
- Program to start at abnormal end:
- FTP command:
- Comment:

Buttons at the bottom:

2. Enter or edit the transmission contents.

For details about the settings of the items, see *3.4.1 Registering transmission information onto a transmission card*.

3. Click either **Sync. Execute** or **Async. Execute**.

- Synchronous execution

Transmission is executed sequentially for each card (each card name). Transmission of one file must be completed before the next file can be transmitted, thereby preventing line overloading.

- Asynchronous execution

All cards are transmitted in the batch mode. You can transmit up to the permitted maximum number of concurrent transmissions. If you select asynchronous execution, the message `Registration ended` is displayed, and no transmission results are displayed. You must check the logs for the results.

4. After executing transmission, click **Cancel**.

How to cancel file transmission

When you click **Sync.** or **Async.**, the **Now executing** dialog box is displayed. Clicking **Force Stop** in this dialog box cancels the transmission immediately. Note that the file transmission log might not be output.

If you execute synchronous execution after forced cancellation, there might be a delay before transmission begins.

About the display of file transmission errors when a wildcard is used

Only the first error that occurred is displayed in the message that is displayed after transmission.

**(2) Using the `ftstran` command**

The following figure shows an example of using a command to execute the Enter Information method of file transmission:

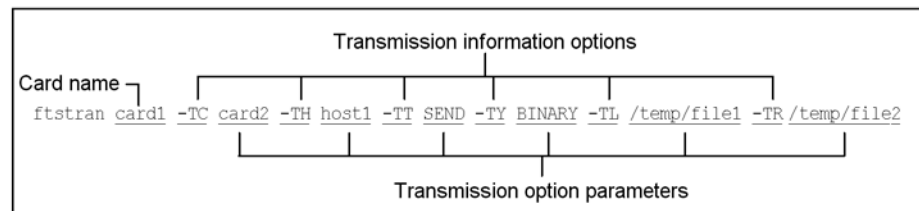

This example changes the following transmission information on `card1` and then executes transmission:

- `-TC`: The card name is `card2`.

### 3. File Transmission by JP1/FTP

- -TH: The connection-target host name is `host1`.
- -TT: The send/receive type is `SEND`.
- -TY: The transmission mode is `BINARY`.
- -TL: The local file name is `/temp/file1`.
- -TR: The remote file name is `/temp/file2`.

Transmission by the `ftstran` command is applicable only to synchronous execution. For details about the `ftstran` command, see *ftstran - executes transmission* in *6. Commands*.

## 3.6 Checking the transmission logs

You can check the logs of file transmissions (such as for the transmission times, the names of the transmitted files, the results and details of the transmissions, and the details of errors).

Logs can be displayed by both the server and the client. Execute the `ftshist` command to display the Log Information window, or use the `ftshistory` command.

### Note

Because Linux does not support the `ftshist` command, you must use the `ftshistory` command in Linux.

### How to display the Log Information window

As an ordinary user, execute the following command:

```
ftshist
```

The following figure shows the Log Information window.

Figure 3-14: Log Information window

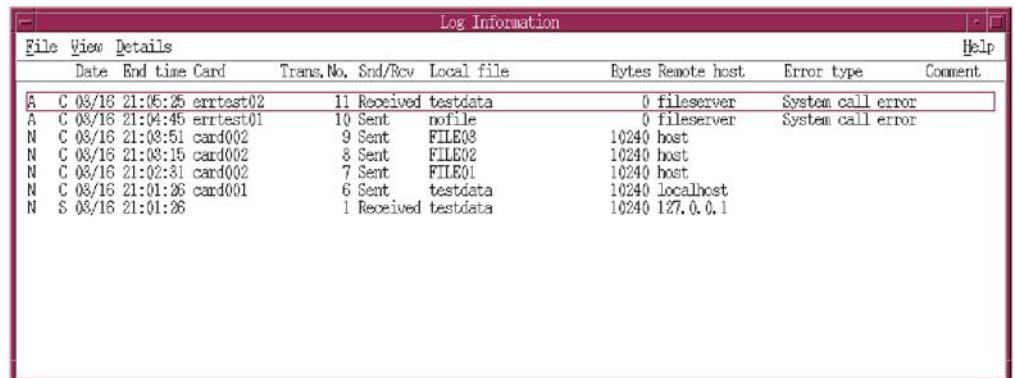

Log Information										
File View Details Help										
	Date	End time	Card	Trans.No.	Snd/Rcv	Local file	Bytes	Remote host	Error type	Comment
A	C 08/16	21:06:25	errtest02	11	Received	testdata	0	fileserver	System call error	
A	C 08/16	21:04:45	errtest01	10	Sent	nofile	0	fileserver	System call error	
N	C 08/16	21:03:51	card002	9	Sent	FILE03	10240	host		
N	C 08/16	21:03:15	card002	8	Sent	FILE02	10240	host		
N	C 08/16	21:02:31	card002	7	Sent	FILE01	10240	host		
N	C 08/16	21:01:26	card001	6	Sent	testdata	10240	localhost		
N	S 08/16	21:01:26		1	Received	testdata	10240	127.0.0.1		

NC : Transmission that terminated normally at the client  
 AC : Transmission that terminated abnormally at the client  
 PC : Program that cannot be started automatically at the client  
 NS : Transmission that terminated normally at the server  
 AS : Transmission that terminated abnormally at the server  
 PS : Program that cannot be started automatically at the server

### 3.6.1 Using the Log Information window to check the details of transmission results and errors

To display detailed information from the Log Information window:

3. File Transmission by JP1/FTP

1. From the Log Information window, select the log information whose details are to be displayed, and then choose **Details**.

The Log Details dialog box appears. If a protocol trace and errors have been output, you can check the details of the errors.

Figure 3-15: Log Details dialog box

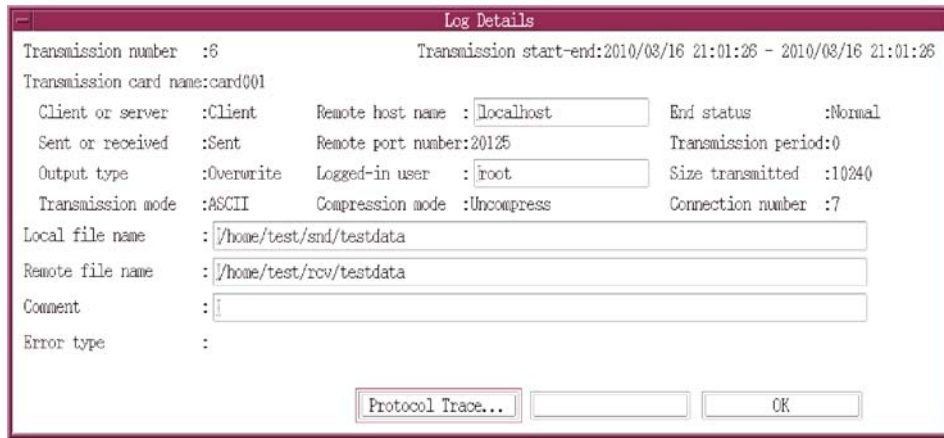

2. Check the detailed information, and then click **OK**.

The following table lists and describes each item in the Log Details dialog box.

Table 3-6: Items in the Log Details dialog box

Item	Description
<b>Transmission number</b>	Displays the transmission number. This number is determined separately at the server and the client. Because this is a unique number assigned to each transmission, you can use it as an identifier when you view logs. The largest transmission number is 999,999 (if this value is exceeded, the counter is reset to 0).
<b>Transmission start-end</b>	Displays the date and time transmission started and the date and time transmission ended.
<b>Transmission card name</b>	<ul style="list-style-type: none"> <li>• Client Displays the name of the card that was transmitted.</li> <li>• Server Not displayed.</li> </ul>
<b>Client or server</b>	<ul style="list-style-type: none"> <li>• Client Displayed when file transmission was executed by the client.</li> <li>• Server Displayed when file transmission was executed by the server.</li> </ul>

Item	Description
<b>Sent or received</b>	Displays the send/receive type ( <i>Send</i> or <i>Receive</i> ) that was specified during the transmission request.
<b>Output type</b>	Displays the output type ( <i>Append</i> or <i>Overwrite</i> ) that was specified in the transmission request.
<b>Transmission mode</b>	Displays the transmission mode ( <i>ASCII</i> or <i>BINARY</i> ) that was specified in the transmission request.
<b>Remote host name</b>	Displays the remote host name that was specified in the transmission request. This is a host name defined in the system or an IP address.
<b>Remote port number</b>	<ul style="list-style-type: none"> <li>• Client Displays the remote port number that executed transmission.</li> <li>• Server Displays 0.</li> </ul>
<b>Logged-in user</b>	<ul style="list-style-type: none"> <li>• Client Displays the name of the remote login user that executed transmission.</li> <li>• Server Displays the name of the login user that received the transmission.</li> </ul>
<b>Compression mode</b>	Displays the compression mode ( <i>Compress</i> or <i>Uncompress</i> ) that was specified in the transmission request.
<b>End status</b>	<p>Displays the termination status of the file transmission (<i>Normal</i> or <i>Abnormal</i>).</p> <p>If automatic program start fails but file transmission itself was successful, <i>Normal</i> is displayed.</p>
<b>Transmission period</b>	Displays the amount of time (in seconds) required for the file transmission.
<b>Size transmitted</b>	Displays the data size (in bytes) of the transmitted file.
<b>Connection number</b>	<p>Displays a transmission identifier based on when JP1/FTP established connection with the remote system. This is a separate number for the server and the client in the range from 1 to the maximum number of concurrent transmissions for each. For details about the maximum number of concurrent transmissions, see <i>ftsutil - changes and displays environment information</i> in <i>6. Commands</i>. Because various traces (such as the protocol trace) are output for each connection number, you can use this number as a guide for viewing traces of the corresponding transmission.</p> <p>Example: When <b>Connection number</b> is 2:  Client's protocol trace file: <code>CSProtocolTrace2</code>  Server's protocol trace file: <code>SSProtocolTrace2</code></p>

Item	Description
<b>Local file name</b>	<ul style="list-style-type: none"> <li>• For sending Displays the name of the file sent from the local system.</li> <li>• For receiving Displays the name of the file received by the local system.</li> </ul>
<b>Remote file name</b>	<ul style="list-style-type: none"> <li>• Client For sending: Displays the output file name at the remote system. For receiving: Displays the name of the input source file as is.</li> <li>• Server Not displayed.</li> </ul>
<b>Comment</b>	<ul style="list-style-type: none"> <li>• Client Displays the comment that was specified in the transmission request.</li> <li>• Server Not displayed.</li> </ul>
<b>Error type</b>	<p>When the transmission status is <code>Abnormal</code>, displays one of the errors listed below. To view the details of an error, click <b>Error Details</b>.</p> <ul style="list-style-type: none"> <li>• System call error</li> <li>• Protocol error</li> <li>• Logical error</li> <li>• Forced termination error</li> </ul>
<b>Protocol Trace</b>	<p>Displays the internal processing from the start to the end of the transmission.</p> <p>For the protocol traces output by 07-50 or later, traces for the corresponding transmission are displayed. If there is no trace for the corresponding transmission, all traces are displayed.</p>
<b>Error Details</b>	<p>Displays error details, such as the error types and locations.</p>

### 3.6.2 Changing the information displayed in the Log Information window

You can change the information that is displayed in the Log Information window, such as by refreshing the information or displaying only those logs that satisfy specified conditions.

To change the information:

1. In the Log Information window, from the **View** menu, choose the information that you wish to have displayed:

**Entire Log or Specify Log Info.**

Specifies either all logs or only those logs that satisfy specific conditions.

If you choose **Specify Log info.**, the View Range dialog box is displayed.

### Sort By End Time or Sort By Start Time

Specifies whether to sort the logs by file transmission end time (starting with the most recent) or by file transmission start time (starting with the most recent).

### Newest Log Info.

Refreshes the log information.

Figure 3-16: View Range dialog box

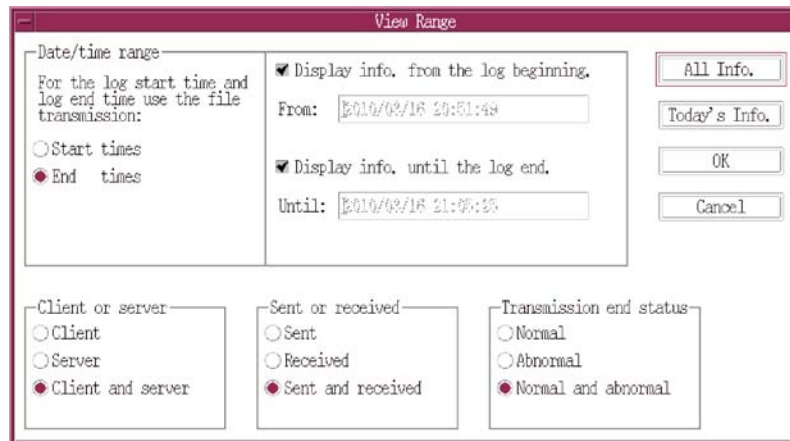

The following table lists and describes each item in the View Range dialog box.

Table 3-7: Items in the View Range dialog box

Item	Setting
<b>Date/time range</b>	<p>Specifies the time period for which log information is to be displayed. The left column specifies whether the display is to be sorted based on start time or end time. The right column specifies the date/time range.</p> <ul style="list-style-type: none"> <li>Left column (sort order) Specifies whether the log information is to be searched by start time or by end time.</li> <li>Right column (time period) Specifies the beginning and ending dates and times of the period for which log information is to be displayed, using the following format: <i>YYYY/MM/DD HH:MM:SS</i></li> </ul>
<b>All Info.</b>	Sets the time period so that it is from the oldest log to the most recent log in the log file.
<b>Today's Info.</b>	Changes the time period settings to today's date.

Item	Setting
<b>Client or server</b>	Specifies <b>Client</b> or <b>Server</b> as the log type to display. If there is no need to make this distinction, select <b>Client and server</b> .
<b>Sent or received</b>	Specifies <b>Sent</b> or <b>Received</b> as the log type to display. If there is no need to make this distinction, select <b>Sent and received</b> .
<b>Transmission end status</b>	Specifies <b>Normal</b> or <b>Abnormal</b> as the log type to display. If there is no need to make this distinction, select <b>Normal and abnormal</b> .

### 3.6.3 Changing the log file that is displayed in the Log Information window

You can specify to have a different log file displayed in the event of a failure.

To load a different log file:

1. In the Log Information window, from the **File** menu, choose **Specify Log File**.  
The Select Log File dialog box is displayed.
2. Specify the log file to be loaded and then click **OK**.  
The specified log file is loaded.

To return to the current log file, from the **File** menu, choose **Current Log File**.

### 3.6.4 Using the ftshistory command to display logs

The following example displays all log information:

```
ftshistory -v
```

The following example displays the details of all log information (default format):

```
ftshistory
```

The following example displays the details of log information (default format) with a specified time (transmission end time of 2004/04/01 15:30:45):

```
ftshistory -s "2004/04/01 15:30:45"
```

The following example changes the log file and displays the log information:

```
ftshistory -f /temp/history1 -v  
Log file
```

For details about the `ftshistory` command, see *ftshistory - displays log information* in *6. Commands*.

## 3.7 Saving and recovering JP1/FTP settings

Definition information and log information can be saved and then restored in a different environment. You can achieve a standardized system environment by specifying definition information in one system and then distributing it to multiple systems.

### 3.7.1 Information that can be saved and recovered

#### (1) Definition information

The following table lists and describes the definition information that can be saved and recovered.

Table 3-8: JP1/FTP definition information

Information	File and directory names	Owner	Access permission <sup>#1</sup>
Environment settings	/var/opt/jp1_ftp/sys/environment <sup>#2</sup>	Superuser	Owner: rw Other: r
Auto-start program settings	/var/opt/jp1_ftp/sys/UserData <sup>#3</sup>	Superuser	Owner: rwx Other: rx
Transmission settings	/var/opt/jp1_ftp/sys/carddata <sup>#4</sup>	Superuser	Owner: rw Other: r
Managed host definition information	/var/opt/jp1_ftp/sys/hostdef.csv <sup>#5</sup>	Superuser	Owner: rw Other: r
Log daemon definition information	/var/opt/jp1_ftp/sys/ftslog.conf	Superuser	Owner: rw Other: r
Connection-rejection user definition file	/var/opt/jp1_ftp/sys/jp1ftpusers <sup>#6</sup>	Superuser	Owner: r
Connection-permission user definition file	/var/opt/jp1_ftp/sys/jp1ftpusers.allow <sup>#6</sup>	Superuser	Owner: r
PASV-mode file transmission definition file	/var/opt/jp1_ftp/sys/ftspasvmode <sup>#7</sup>	Superuser	Owner: r
Definition file for the function for controlling remote host connections	/var/opt/jp1_ftp/sys/jp1ftpghost.access_list <sup>#8</sup>	Superuser	Owner: r

Information	File and directory names	Owner	Access permission <sup>#1</sup>
Definition file for the function for limiting directory access	/var/opt/jp1_fts/sys/ jp1ftpusers.directory_list <sup>#9</sup>	Superuser	Owner: r
JP1/FTP host definition file for a multiple IP address environment	/var/opt/jp1_fts/sys/ ftshostenv.conf <sup>#10</sup>	Superuser	Owner: r
FTP connection response message file	/var/opt/jp1_fts/sys/ftsbanner <sup>#11</sup>	Superuser	Owner: r
Table information file	/var/opt/jp1_fts/sys/.ftstblvers	Superuser	Owner: r

#1

These are the minimum permissions. Other permissions might be added depending on the execution environment.

#2

This file does not exist if the environment definition has never been changed (neither `ftsdefine` nor `ftsutil` has been executed).

#3

There are files with individual user names under `UserData` and each of those files contains auto-start program information for that user. You can save and move files only for an applicable user.

#4

This file does not exist if transmissions have not been registered (`ftsclient` or `ftsregc`) or if transmission information has not been registered using the Operations-Manager Console (`ftsconsole`).

#5

This file does not exist if no managed host has been added by the Operations-Manager Console (`ftsconsole`).

#6

This file does not exist if the function for controlling remote logins has not been defined.

#7

This file does not exist if file transmissions in the PASV mode have not been defined.

### 3. File Transmission by JP1/FTP

#8

This file does not exist if the node connection control function has not been defined.

#9

This file does not exist if the function for limiting directory access has not been defined.

#10

This file does not exist if settings for a multiple IP address environment have not been defined.

#11

This file does not exist if FTP connection response messages have not been defined.

## (2) Log information

The following table lists and describes the log information that can be saved and recovered.

Table 3-9: JP1/FTP log information

Information	File and directory names	Owner	Access permission <sup>#</sup>
Log information	/var/opt/jp1_fts/sys/history	Superuser	Owner: rw Other: r
Protocol trace	/var/opt/jp1_fts/trace	Superuser	Owner: rwx Other: rx
System information	/var/opt/jp1_fts/sys/system	Superuser	Owner: rw
Event log	Reference file name for the event log that is defined in the log daemon definition information Default: /var/opt/jp1_fts/trace/ ftsevent.log. <i>n</i> <i>n</i> : Value from 1 to the number of event log backup files	Superuser	Owner: rw Other: r
Access log	/var/opt/jp1_fts/trace/ ftsaccess.log	Superuser	Owner: rw

#

These are the minimum permissions. Other permissions might be added depending on the execution environment.

## 3.7.2 Saving and recovering JP1/FTP settings

### (1) Saving

You save necessary information by saving the corresponding files and directories. Execute the command at the host whose environment is to be saved.

#### Example

*In HP-UX, Solaris, and AIX:*

```
>tar cvfp definedata /var/opt/jp1_fts/sys/environment /var/
opt/jp1_fts/sys/UserData /var/opt/jp1_fts/sys/carddata /
var/opt/jp1_fts/sys/.ftstblvers
```

```
>tar cvfp historydata /var/opt/jp1_fts/sys/history /var/opt/
jp1_fts/sys/system /var/opt/jp1_fts/trace
```

*In Linux:*

```
>tar cvfpP definedata /var/opt/jp1_fts/sys/environment /var/
opt/jp1_fts/sys/UserData /var/opt/jp1_fts/sys/carddata /
var/opt/jp1_fts/sys/.ftstblvers
```

```
>tar cvfpP historydata /var/opt/jp1_fts/sys/history /var/
opt/jp1_fts/sys/system /var/opt/jp1_fts/trace
```

### (2) Recovering

You recover information by restoring it to the same directories from which the information was saved.

#### Note

If the location or attributes have changed, JP1/FTP will not run correctly.

Execute the command at the host whose environment is to be recovered.

#### Example

*In HP-UX, Solaris, and AIX:*

```
>tar xvfp definedata
```

```
>tar xvfp historydata
```

*In Linux:*

```
>tar xvfpP definedata
```

```
>tar xvfpP historydata
```

In the above example, note that if the definition information already exists, it will

be overwritten.

When recovering definition information that was saved by a version earlier than 07-50

If you use definition data that was saved by a version earlier than 07-50, you must execute the following command after the data has been recovered:

*In HP-UX:*

```
>rm -f /var/opt/jp1_fts/sys/.ftstblvers  
>/opt/jp1_fts/bin/ftstbldef
```

When recovering definition information that was saved by version 07-50 or later through a version earlier than 09-00

If you use definition data that was saved by version 07-50 or later through a version earlier than 09-00, you must execute the following command after the data has been recovered:

*In HP-UX:*

```
>/opt/jp1_fts/bin/ftstbldef
```

When recovering definition information that was saved by version 09-00 or later

If you use definition data that was saved by version 09-00 or later, you must execute the following command after the data has been recovered:

```
>/opt/jp1_fts/bin/ftstbldef
```

---

## 3.8 Outputting definition information as text

---

You can output the following four types of definition information to a text file:

- Auto-start program information
- Transmission information
- Log information
- Login user information

From the Operations-Manager Console, you can output to a text file information about users who can log in to a Windows host only. Information about users who can log in to a UNIX host cannot be output. For details, see *4.3.4 Example of outputting multiple registration information items as text*.

When you output definition information, you can use a sample format file that was set up during the new installation. You can edit the format file to a desired format. For details about the format file, see *E. Format Files Used for Output of Definition Information*.

### 3.8.1 Outputting definition information as text

To output definition information as text, you use the **File** menu in each registration window.

You can select one of the following text output formats:

#### Output text

This format outputs information to a specified file. If the specified file already exists, its contents are overwritten.

#### Append text

This format adds the information after the last line of the specified file.

To output definition information as text:

1. Display the window in which the information to be output was registered.
2. From the **File** menu, choose **Output To Text File** or **Append To Text File**.

A dialog box for specifying the output destination file is displayed.

3. Specify the output destination file and then click **OK**.

The following figures show a format file for auto-start programs and an example of text output.

*Figure 3-17: Format file*

```
////////// Auto-Start Program Registrations ////////// No.$ICNT //////////  
User name: $USER  
Trigger key: $AKEY  
  Auto-start program at normal end: $ANML  
  Auto-start program at abnormal end: $AERR
```

*Figure 3-18: Example of text output*

```
////////// Auto-Start Program Registrations ////////// No.1 //////////  
User name: ACCOUNTING  
Trigger key: accounting001  
  Auto-start program at normal end: /accounting/tran_success  
  Auto-start program at abnormal end: /Accounting/tran_err  
  
////////// Auto-Start Program Registrations ////////// No.2 //////////  
User name: SALES1  
Trigger key: sales003  
  Auto-start program at normal end: JP1EVENT 1124 ALL  
  Auto-start program at abnormal end: JP1EVENT 1144 ALL
```

## 3.9 Function for controlling remote logins

This function controls whether to accept FTP login requests from users. You can make settings to permit connection only from specified users or to reject connection requests from specified users.

This is an FTP server function.

### 3.9.1 How to specify

Use a text editor to specify in definition files the users whose login requests are to be accepted and the users whose login requests are to be rejected.

- Users whose login requests are to be accepted: Connection-permission user definition file (`jp1ftpusers.allow`)
- Users whose login requests are to be rejected: Connection-rejection user definition file (`jp1ftpusers`)

The following figure shows the specification format:

```
OS-user-name | [all]
```

Specify one user name on each line. Specify `[all]` for all users.

The attributes of these files are shown below.

*Table 3-10:* Attributes of the connection-permission user definition file (`jp1ftpusers.allow`)

Item name	Setting
File name	<code>jp1ftpusers.allow</code>
Directory name	<code>/var/opt/jp1_fts/sys</code>
Owner	Superuser
Access permission	Owner: <code>r</code>

*Table 3-11:* Attributes of the connection-rejection user definition file (`jp1ftpusers`)

Item name	Setting
File name	<code>jp1ftpusers</code>
Directory name	<code>/var/opt/jp1_fts/sys</code>

Item name	Setting
Owner	Superuser
Access permission	Owner: r

### 3.9.2 Examples of definition

This subsection presents examples of these definitions.

#### (1) *Permitting connection requests from all users*

To enable connection requests from all users, define the connection-permission user definition file (`jp1ftpusers.allow`) as follows:

```
[all]
```

In this case, do not specify anything in the connection-rejection user definition file (`jp1ftpusers`).

#### (2) *Permitting connection requests from only specified users*

To permit connection requests from users `ftp` and `guest` only, specify the connection-permission user definition file (`jp1ftpusers.allow`) as follows:

```
ftp
guest
```

In this case, do not specify anything in the connection-rejection user definition file (`jp1ftpusers`).

#### (3) *Rejecting connection requests from specified users*

To reject connection requests from users `root` and `guest`, specify the connection-permission user definition file (`jp1ftpusers.allow`) as follows:

```
[all]
```

Also specify the connection-rejection user definition file (`jp1ftpusers`) as follows:

```
root
guest
```

#### **(4) Rejecting connection requests from all users**

To reject connection requests from all users, do not specify anything in the connection-permission user definition file (`jp1ftpusers.allow`).

Specify the connection-rejection user definition file (`jp1ftpusers`) as follows:

```
[all]
```

### **3.9.3 Notes**

- No format checking is performed on these definition files.
- The function for controlling remote logins is activated when either one of the definition files is created.
- Each definition takes effect as soon as it is specified in a definition file.
- If there is no connection-permission user definition file, the function permits connections by default regardless of whether there is a connection-rejection user definition file.
- If there is a connection-permission user definition file, the function rejects connections by default regardless of whether there is a connection-rejection user definition file.
- If a definition is invalid in the connection-permission user definition file, the function rejects all user connection requests regardless of whether there is a connection-rejection user definition file.
- If the same host is defined in both the connection-permission user definition file and the connection-rejection user definition file, the definition in the connection-rejection user definition file takes precedence.

---

## 3.10 Event log function

---

The event log function outputs event logs to a file, such as information on the start and termination of JP1/FTP, file transmissions, and errors.

The event log function enables you to specify information such as the output destination file and the rotation timing. For details about event log definition, see *jftslogd - starts the log daemon* in *6. Commands*.

### 3.10.1 Starting output of event logs to a file

You start output of event logs by starting the event log daemon. The following figure shows an example of the command:

```
jftslogd
```

For details about the `jftslogd` command, see *jftslogd - starts the log daemon* in *6. Commands*.

### 3.10.2 Stopping output of event logs to a file

You stop output of event logs to a file by terminating the event log daemon. The following figure shows an example of the command:

```
ftslogstop
```

For details about the `ftslogstop` command, see *ftslogstop - terminates the log daemon* in *6. Commands*.

## 3.11 File transmission in the PASV mode

At the client, you can transmit files in the PASV mode.

File transmission is permitted in the PASV mode for each host at the remote FTP server.

To transmit files in the PASV mode, you must register in advance the host names at the remote FTP server to which you wish to transfer files in the PASV mode.

This registration information takes effect when the JP1/FTP daemon (`jftsd`) starts.

### 3.11.1 Registering the host name

Create a definition file (`ftspasvmode`) as shown below and then specify the host names.

#### (1) Creating a definition file

Create a definition file with the following attributes:

Table 3-12: Attributes of the definition file (`ftspasvmode`)

Item name	Setting
File name	<code>ftspasvmode</code>
Directory name	<code>/var/opt/jp1_fts/sys</code>
Owner	Superuser
Access permission	Owner: <code>r</code>

#### (2) Contents of the definition file

Specify as follows:

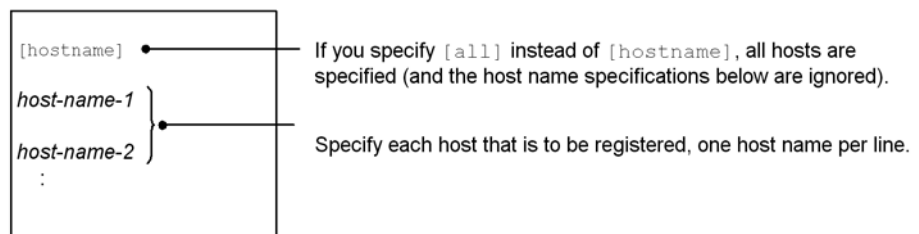

#### Notes

- For a host name, specify the remote host name that was specified in the transmission information.

### 3. File Transmission by JP1/FTP

- A line beginning with a hash mark (#) is treated as a comment.

#### Examples of specification

Example 1: For transmitting files to `host1` and `host2` in the PASV mode:

```
# JP1/File Transmission Server/FTP
# PASV mode configuration file
#
[hostname]
host1
host2
```

Example 2: For transmitting files to all hosts in the PASV mode:

```
# JP1/File Transmission Server/FTP
# PASV mode configuration file
#
[all]
```

#### 3.11.2 Notes

- No format checking is performed on this definition file.

---

## 3.12 Changing the maximum number of concurrent transmissions

---

The default for the maximum number of concurrent transmissions is 64. You can change the maximum number of concurrent transmissions to any value in the range from 64 to 128.

To change the maximum number of concurrent transmissions:

1. Terminate the JP1/FTP daemon.

Use the `ftsstop` command. For details about the command, see *ftsstop - terminates the JP1/FTP daemon* in *6. Commands*.

2. Change the maximum number of concurrent transmissions.

Use the `ftsutil` command. For details about the command, see *ftsutil - changes and displays environment information* in *6. Commands*.

3. Start the JP1/FTP daemon.

Use the `jftsd` command. For details about the command, see *jftsd - starts the JP1/FTP daemon* in *6. Commands*.

Example: This example changes the maximum number of concurrent transmissions to 128.

```
# ftsstop
# ftsutil -C -EC 128
# jftsd
```

Maximum number of concurrent transmissions

---

## 3.13 Function for controlling remote host connections

---

You can limit for an FTP server the remote hosts that are permitted to establish connection.

When the IP addresses or host names of remote hosts whose connection is to be permitted are defined in a permission list, transmission can be performed only by those remote hosts. You can also control connection by defining in a rejection list the IP addresses or host names of remote hosts whose connection requests are to be rejected.

This is a function of the FTP server. The definitions take effect when the JP1/FTP daemon (`jftsd`) starts.

### 3.13.1 Registering host names

Use a text editor to specify host names in the definition file (`jp1ftphost.access_list`) according to the definition method described below.

```
# comment
definition-name
value
:
```

Begin by specifying a definition name, and then specify values on the following lines. If you specify multiple values, make sure that you specify only one value on each line. Any characters following a hash mark (#) through a linefeed are treated as a comment.

The following table lists and describes the definition names and values that can be specified.

*Table 3-13:* Definition names and values that can be specified in the definition file (`jp1ftphost.access_list`)

Definition name	Description	Value
[allow_list]	Specifies hosts whose connection is to be permitted.	IP address or host name
[deny_list]	Specifies hosts whose connection is to be rejected.	IP address or host name

The attributes of this definition file are shown below.

Table 3-14: Attributes of the definition file (jp1ftphost.access\_list)

Item name	Setting
File name	jp1ftphost.access_list
Directory name	/var/opt/jp1_fts/sys
Owner	Superuser
Access permission	Owner: r

### Example

[allow_list]	# Defines hosts whose connection is permitted.
192.168.10.2	# IP address. Connection is permitted if the IP address matches exactly.
192.169.20.	# Specifies multiple IP addresses. Connection is permitted for any IP address that begins with the specified value.
192.169.20.0/255.255.255.0	# Same as above, but this uses mask specification.
192.169.30.*	# Specifies multiple IP addresses.
192.169.30.0/255.255.255.0	# Same as above, but this uses mask specification.
192.170.	# Specifies multiple IP addresses. Connection is permitted for any IP address that begins with the specified value.
192.170.0.0/255.255.0.0	# Same as above, but this uses mask specification.
192.171.17.68-71	# Specifies a range of IP addresses.
	# Permits 192.171.17.68 through 192.171.17.71.
192.171.17.68/255.255.255.252	# Same as above, but this uses mask specification.
192.172.18-19.*	# Specifies a range of IP addresses.
	# Permits 192.172.18.1 through 192.172.18.255 and 192.172.19.1 through 192.172.19.255.
192.173.*.10	# Specifies a range of IP addresses.
	# Permits 192.173.1.10 through 192.173.255.10.
192.173.*.10/255.255.0.255	# Same as above, but this uses mask specification.
host1.aname.com	# Specifies host names.
.sample.co.jp	# Specifies multiple host names. Connection is permitted for any host name that ends with the specified value.
[deny_list]	# Defines hosts to be rejected (among the hosts that are permitted).
192.169.20.3	192.169.20.1 through 192.169.20.255 are permitted, except for 192.169.20.3.
192.170.10.	# 192.170.0.0 through 192.170.255.255 are permitted, except for 192.170.10.0 through 192.170.10.255.
www.sample.co.jp	# Hosts whose name ends with .sample.co.jp are permitted, except for www.sample.co.jp.

### 3.13.2 Notes

- No format checking is performed on this definition file.
- If there is no definition file, connection is permitted from all hosts.

### 3. File Transmission by JP1/FTP

- If there is a definition file but it does not contain any valid definitions, connection requests from all hosts are rejected.
- A connection request from a host that is not specified in the definition file is rejected.
- The definitions under [deny\_list] take precedence over the definitions under [allow\_list]. For this reason, a connection request from a host that is specified in both [allow\_list] and [deny\_list] is rejected.
- When a connection is rejected, the control connection is lost, in which case no response message is sent immediately after control connection is established.

## 3.14 Function for limiting directory access

This function restricts a user who logs in to the FTP server to access only those directories and files under that user's home directory. You use this function to limit file access by specified FTP users.

A user controlled by this function can access only the directories and files under his or her home directory at the FTP server. Such a user cannot move to a higher directory or transmit files in another user's home directory. Additionally, such a user cannot access the standard commands and definition files provided by the OS because they are not in the user's home directory.

This is an FTP server function. The definition takes effect when the JP1/FTP daemon (`jftsd`) starts.

### 3.14.1 Registering user names

Use a text editor to specify the necessary information in the definition file (`jp1ftpusers.directory_list`) according to the definition method described below.

```
# comment
definition-name
value
:
```

Begin by specifying a definition name, and then specify values on the following lines. If you specify multiple values, make sure that you specify only one value on each line. Any characters following a hash mark (#) through a linefeed are treated as a comment.

*Table 3-15:* Definition names and values that can be specified in the definition file (`jp1ftpusers.directory_list`)

Definition name	Description	Value
[enable_list]	Specifies users to whom the function for limiting directory access is to be applied.	<i>user-name</i> or [all]
[disable_list]	Specifies users to whom the function for limiting directory access is not to be applied.	<i>user-name</i> or [all]

The attributes of this definition file are shown below.

Table 3-16: Attributes of the definition file (jp1ftpusers.directory\_list)

Item name	Setting
File name	jp1ftpusers.directory_list
Directory name	/var/opt/jp1_fts/sys
Owner	Superuser
Access permission	Owner: r

### Example

This example definition applies the function for limiting directory access to all users except users `root` and `jp1ftp_user`. `#ftp` is treated as a comment.

```
[enable_list]
[all]
[disable_list]
root
jp1ftp_user
# ftp
```

### 3.14.2 User environment settings with the function for limiting directory access enabled

When file transmission is performed by a user to whom the function for limiting directory access is applied, some user environment settings might be necessary depending on the functions that are used. The following functions require user environment settings:

- When auto-start programs are to be started during file transmission
- When a file list (`LIST` command) or file status (`STAT` command) is to be acquired (if the remote FTP client is JP1/FTP, no setting is required)

If you use either of these functions, specify the following settings:

1. You need the commands listed below under the home directory of the user who uses each function. Copy each command including the path under the home directory. Set the settings, such as file access permissions and link status, to the same values as for the source.

Commands used for starting auto-start programs:

- `/bin/sh`
- `/usr/bin/sh` (not required in Linux)

Commands used for acquiring a file list (`LIST` command or `NLST` command)

whose arguments begins with a hyphen (-) and a file status (STAT command):

- /bin/sh
- /bin/ls
- /usr/bin/sh (not required in Linux)
- /usr/bin/ls (not required in Linux)

#### Example

When user1 is a user to whom the function for limiting directory access is applied (operation performed as a superuser):

##### In HP-UX or AIX

```
# cd /
# tar cvf /tmp/work.tar usr/bin/sh usr/bin/ls
# cd ~user1
# tar xvf /tmp/work.tar
# ln -s ./usr/bin bin
```

##### In Solaris

```
# cd /
# tar cvf /tmp/work.tar sbin/sh usr/bin/ls
# cd ~user1
# tar xvf /tmp/work.tar
# ln -s ./usr/bin bin
# cd usr/bin
# ln -s ../../sbin/sh ../../usr/bin/sh
```

##### In Linux

```
# cd /
# tar cvf /tmp/work.tar bin/sh bin/ls
# cd ~user1
# tar xvf /tmp/work.tar
```

2. Copy the shared library that is used by the commands copied in step 1 to the home directory exactly as is including the paths. To check the shared library used by the commands, use the `ldd` command (for details about the `ldd` command, see the OS documentation).

**Example**

When `user1` is a user to whom the function for limiting directory access is applied (operation performed as a superuser):

```
# ldd ~user1/usr/bin/sh
```

3. In HP-UX or Solaris, copy dynamic loaders in the same manner as for other commands and the shared library. The following show an example when `user1` is a user to whom the function for limiting directory access is applied (operation performed as a superuser).

**Example**

When copying dynamic loaders (`dld.so`, `uld.sol`) for HP-UX:

```
# cp -p /usr/lib/hpux32/dld.so ~user1/usr/lib/hpux32/dld.so
```

```
# cp -p /usr/lib/hpux32/uld.so ~user1/usr/lib/hpux32/uld.so
```

**Example**

When copying a dynamic loader (`ld.so.1`) for Solaris:

```
# cp -p /usr/lib/ld.so.1 ~user1/usr/lib/ld.so.1
```

### 3.14.3 Notes

- No format checking is performed on this definition file.
- If there is no definition file, the function for limiting directory access is disabled.
- If the definition file does not contain any valid definitions, the function for limiting directory access is disabled.
- The function for limiting directory access is disabled for (not applied to) a user that is not specified in the definition file.
- If `[all]` is specified, that definition applies to all users.
- The definition of `[disable_list]` takes precedence over the definition of `[enable_list]`. For this reason, the function for limiting directory access is disabled for (not applied to) a user that is specified in both `[enable_list]` and `[disable_list]`.

- When the function for limiting directory access is used, a user's home directory is changed to the root directory. If you use the absolute path to specify file and directory names at the client or the auto-start programs that are used at the server, delete the part that indicates the user's home directory.
- If a user to whom the function for limiting directory access is applied is to start auto-start programs, check in advance that the shell and programs that are to be started can actually start in the directory-limited environment. Use the `chroot` command for this checking (for details about the `chroot` command, see the OS documentation).

#### Example

This example checks the execution of `sample.sh` immediately under the home directory of user `user1` for whom the function for limiting directory access is enabled (operation performed as a superuser):

```
# chroot ~user1 /sample.sh
```

- When the function for limiting directory access is used, the user can execute only those programs under the user's home directory. If an automatically executed program is used, place the program and the shared libraries used by that program appropriately under the user's home directory.
- The location of the program will be the directory that is obtained by adding the path name defined in the `PATH` environment variable to the user's home directory. The location of the shared libraries will be the path that is obtained by adding the library search path to the user's home directory path.
- If a user controlled by the function for limiting directory access restarts a log daemon while being logged in to the FTP server, that user's event logs will no longer be output after the restart.
- In AIX, create a `/dev/null` device under the home directory of the user for whom the function for limiting directory access is enabled. Set the file type, major and minor numbers, and access permissions of the copied `dev/null` to the same values as for the original `/dev/null` device.

#### Example

When `user1` is a user to whom the function for limiting directory access is applied (operation performed as a superuser):

```
# ls -l /dev/null
crw-rw-rw- 1 root system 2, 2 Nov 20 13:10 /dev/null
# mkdir ~user1/dev
# mknod ~user1/dev/null c 2 2
# chmod 0666 ~user1/dev/null
```

### 3. File Transmission by JP1/FTP

```
# chown -R root:system ~user1/dev
```

- In AIX, if you select **Link with JP1/IM** in the environment definition, copy the files listed below as is including the path under the home directory of the user to whom the function for limiting directory access is applied. Set the settings, such as file access permissions and link status, to the same values as for the source.

- All files under /opt/jp1\_fts/lib/nls

#### Example

When user1 is a user to whom the function for limiting directory access is applied (operation performed as a superuser):

```
# cd /  
# tar cvf /tmp/work.tar opt/jp1_fts/lib/nls  
# cd ~user1  
# tar xvf /tmp/work.tar
```

## 3.15 Using JP1/FTP in a multiple IP address environment

In an environment in which multiple IP addresses can be used, such as an environment that uses multiple NICs or a cluster environment, the following functions are available:

- Function that enables you to specify the local IP address of the FTP client
- Function for setting the FTP server host name in a response message sent by the FTP server to the address that accepted the connection
- Function for specifying the destination of JP1 events

The definition takes effect when the JP1/FTP daemon (`jp1ftsd`) starts.

### 3.15.1 How to specify

You use a text editor to define each function in the definition file (`ftshostenv.conf`) according to the definition method described below.

```
# comment
definition-name : value
```

Specify one definition per line in this definition file. A maximum of a 2,048 bytes of characters can be specified per line. Use the space or tab as the delimiter between a definition name and the colon (:), and as the delimiter between the colon (:) and a value. A definition name can be preceded by spaces or tabs. Any characters following a hash mark (#) through a linefeed are treated as a comment.

*Table 3-17:* Definition names and values that can be specified in the definition file (`ftshostenv.conf`)

Definition name	Description	Value
specify client localhost	Enables specification of the FTP client's local IP address.	[YES NO] <<NO>>
response hostname reverse lookup	Sets the FTP server host name in a response message sent by the FTP server to the address that accepted the connection.	[YES NO omitted] <<omitted>>
jp1event host	Specifies the destination of JP1 events.	[host-name IP-address omitted] <<omitted>>

The attributes of this definition file are shown below.

Table 3-18: Attributes of the definition file (ftshostenv.conf)

Item name	Setting
File name	ftshostenv.conf
Directory name	/var/opt/jp1_fts/sys
Owner	Superuser
Access permission	Owner: r

The following figure shows an example of this definition file:

```
specify client localhost : YES
response hostname reverse lookup : YES
jplevent host : jpleventhost
```

A sample definition file is stored in the following directory:

- /var/opt/jp1\_fts/sys/ftshostenv.conf.model

### 3.15.2 Definitions for each function

#### (1) Enabling specification of the FTP client's local IP address

This function enables you to specify the FTP client's local IP address when you transmit files from the client.

To set whether an FTP client's local IP address can be used, specify `specify client localhost` in the definition file (`ftshostenv.conf`). The following values can be specified:

- YES: Enables the local IP address to be specified.
- NO: Disables specification of the local IP address.

Enabling specification of the local IP address means that you can specify the local IP address for the FTP client.

If you disable specification of the local IP address, the FTP client's local IP address will be assigned automatically by the OS.

When you have enabled specification of the local IP address and you omit the host name, the physical address (host name returned by the OS's `hostname` command) is used.

The following table shows the local IP address that is used for file transmission depending on whether this function is enabled or disabled and the specification of the FTP client's local IP address.

*Table 3-19: Local IP address used for file transmission depending on whether the function is enabled or disabled and the specification of the FTP client's local IP address*

Command or API	Host name specification	Function is enabled	Function is disabled
ftstran command	Host name is specified	Address of the host whose name is specified	Address is assigned automatically by the OS
	Host name is omitted	Physical address	Address is assigned automatically by the OS
fts_ftp_open() function	Host name is specified	Address of the host whose name is specified	Address is assigned automatically by the OS
	NULL is specified	Physical address	Address is assigned automatically by the OS

To use the host name for the local IP address specification, specify the name of the host on which the user program that calls the `ftstran` command or the `fts_ftp_open()` function runs.

#### Example

This example enables specification of the FTP client's local IP address.

```
specify client localhost : YES
```

In this case, you would specify the FTP client's local IP address as follows:

#### When using the `ftstran` command

In the `-H` option, specify the host name for the address that is to be used as the FTP client's local IP address. For details about the `ftstran` command, see *ftstran - executes transmission* in *6. Commands*.

Example: This example executes file transmission that is defined on transmission card `card01` from the FTP client `localhostname`.

```
ftstran card01 -H localhostname
Transmission Host name
card name
```

#### When using API

The host name (`hostname`) of the JP1/FTP daemon that is specified in the `fts_ftp_open(char* hostname)` function becomes the FTP client's

local IP address. For details about `fts_ftp_open`, see `fts_ftp_open()` - establish connection with the JP1/FTP daemon in 7. API Library.

### **(2) Setting the FTP server host name in a response message sent by the FTP server to the host or address that accepted the connection**

You can set the local host name in a response message sent by the FTP server to the address that accepted the connection. The following shows the response message that is set by the FTP server.

1. Immediately after control connection is established:  
220 *host-name* FTP server (JP1/File Transmission Server/FTP *VV-RR-SS month date year*) ready.
2. After the STAT command is received:  
211 *host-name* FTP server status:

In these messages, *host-name* is replaced with the address that accepted the connection.

To set whether the FTP server host name is to be set in a response message to the host or address that accepted the connection, you must define `response hostname reverse lookup` in the definition file (`ftshostenv.conf`). The following values can be specified:

- YES: Enables the function. The function searches for the host name from the IP address (reverse host name lookup) and then returns the host name of the address that accepted the connection to the response message.
- NO: Enables the function. The IP address that accepted the connection is set in the response message, and no host name search (reverse host name lookup) is performed.
- Omitted: Disables the function. The host name at the physical address (that is returned by the OS's `hostname` command) is returned to the response message.

#### **Example**

This example returns a response message using the host name of the address that accepted the connection.

```
response hostname reverse lookup : YES
```

### **(3) Specifying the destination of JP1 events**

You can specify the destination of JP1 events. We recommend that you specify a destination for JP1 events that indicate start and termination of daemons (JP1/FTP daemon, log daemon, and Operations-Manager Agent). The target event IDs are from

00010D20 to 00010D28.

JP1 events indicating termination of file transmission are sent to the local host that executed the transmission. The target event IDs are from 00010D0B to 00010D0D.

To enable specification of the destination of JP1 events, define `jp1event host` in the definition file (`ftshostenv.conf`). The following values can be specified:

- *host-name | IP-address*: The JP1 events indicating start and termination of daemons are sent to the specified host. JP1 events indicating termination of file transmission are sent to the local host that executed the transmission.
- *omitted*: The JP1 events indicating start and termination of daemons and termination of file transmission are all sent to the physical address (host name returned by the OS's `hostname` command).

#### Example

This example specifies `jp1eventhost` as the host to which JP1 events are to be sent.

```
jp1event host : jp1eventhost
```

### 3.15.3 Note

- No format checking is performed on this definition file.

---

## 3.16 Collecting access logs

---

You can log invalid or unsuccessful accesses attempted by an FTP client until it successfully logs in (achieves user authentication) after establishing connection.

### 3.16.1 Settings for collecting access logs

To set JP1/FTP to collect access logs, you use the `ftsutil` command. In the `-EA` option of the `ftsutil` command, specify at least 1 megabyte as the file size for access logs. For details about the `ftsutil` command, see *ftsutil - changes and displays environment information* in 6. *Commands*.

Example

This example sets the file size for access logs to 1 megabyte:

```
ftsutil -C -EA 1
           File size
```

A new setting takes effect when you restart the JP1/FTP daemon.

### 3.16.2 Access log output file

Access logs are output as text to the access log file. The following table shows the access log file and backup file.

Table 3-20: Access log output file and backup file

File	Backup file
<code>/var/opt/jp1_fts/trace/ftsaccess.log</code>	<code>/var/opt/jp1_fts/trace/ftsaccess.log.old</code>

The file size is from 0 bytes to the size specified in the `ftsutil` command. When it exceeds the size specified in the `ftsutil` command, JP1/FTP saves the file to the backup file, initializes the file size to 0 bytes, and then writes data from the beginning of the file.

If the backup file already exists when a backup is needed, JP1/FTP overwrites the existing backup file.

### 3.16.3 Messages that are output to the access logs

The following table lists and describes the messages that are output to the access logs.

Table 3-21: Messages that are output to the access logs

Message ID	Message	Description
KDJF3101-E	The connection was closed without login. [Remote host address: <i>IP-address</i> <sup>#1</sup> ] [Remote port number: <i>port-number</i> <sup>#2</sup> ] [Connection number: <i>connection-number</i> <sup>#3</sup> ]	The FTP client disconnected itself without logging in.
KDJF3102-E	Login failed. [Remote host address: <i>IP-address</i> <sup>#1</sup> ] [Remote port number: <i>port-number</i> <sup>#2</sup> ] [Connection number: <i>connection-number</i> <sup>#3</sup> ]	Login failed.
KDJF3103-E	<i>FTP-command</i> <sup>#4</sup> is invalid because it was sent by a user who was not logged in. [Remote host address: <i>IP-address</i> <sup>#1</sup> ] [Remote port number: <i>port-number</i> <sup>#2</sup> ] [Connection number: <i>connection-number</i> <sup>#3</sup> ]	An FTP command that becomes executable after login was accepted before login.
KDJF3104-E	The max. number of FTP clients was reached. No more clients can use the service. [Remote host address: <i>IP-address</i> <sup>#1</sup> ] [Remote port number: <i>port-number</i> <sup>#2</sup> ]	More connections were accepted than the maximum number of concurrent transmissions.
KDJF3105-E <sup>#5</sup>	FTP server refused the connection. [Remote host address: <i>IP-address</i> <sup>#1</sup> ] [Remote port number: <i>port-number</i> <sup>#2</sup> ]	Connection was refused.

#1

*IP-address*: Indicates the IP address of the FTP client.

#2

*port-number*: Indicates the port number of the FTP client.

#3

*connection-number*: Indicates the connection number.

#4

*FTP-command*: Indicates the FTP command.

#5

This message is output only when the `JP1FPTS_CONREFUSELOG` environment variable is set to log refused connections.

For details about the output format of access logs, see 8.4 *Access log messages*.

## 3.17 FTP connection response message control function

Normally, the following response message is displayed at the time of an FTP connection:

```
220 HHH FTP server (JP1/File Transmission Server/FTP VV-RR-SS YY/MM/DD) ready.
```

Host name	Product name	Version information#
HHH	JP1/File Transmission Server/FTP	VV-RR-SS YY/MM/DD

#

VV-RR-SS: Version (-SS might not be displayed)

YY: Year (last two digits of the calendar year)

MM: Month

DD: Date

You can set that the response message is not to display the host name, product name, and version information. You can also set the response message to display any optional character string.

To change the FTP connection response message, you must have already registered the definition information.

This is an FTP server function. The definition takes effect when the JP1/FTP daemon (`jftsd`) starts.

### 3.17.1 Definition method

To define the information to be displayed in the FTP connection response message:

1. In the `ftsutil` command, specify FTP connection response message control in CHECK.

```
ftsutil -C -EX CHECK
```

2. In the FTP connection response message file (`ftsbanner`), specify a character string for the FTP connection response message.

To specify a desired character string for the FTP connection response message, use a text editor to specify the character string in the FTP connection response message file (`ftsbanner`) according to the following definition method:

```
FTP-connection-response-message-character-string
```

## Notes

- The FTP connection response message file consists of one or more lines.
- The maximum length of one line is 256 bytes. Any characters in excess of this limit are ignored.
- The maximum file size is 512 bytes. If the file size exceeds 512 bytes, the file is ignored.
- A line consisting of only a linefeed is valid.
- No comment can be defined.
- If the file size is 0 bytes, the file is ignored.
- Some restrictions might apply to the response message format depending on the FTP client that is connected. For this reason, you must specify a response message in the FTP connection response message file in a format that will be recognized by the target FTP client.
- The attributes of the FTP connection response message file are shown below.

*Table 3-22: Attributes of the FTP connection response message file (ftsbanner)*

Item name	Setting
File name	ftsbanner
Directory name	/var/opt/jp1_ftp/sys
Owner	Superuser
Access permission	Owner: r

### 3.17.2 FTP connection response message that is displayed

The subsection shows and explains the FTP connection response message that is displayed.

If there is no FTP connection response message file (`ftsbanner`), the following FTP connection response message is displayed:

```
220 FTP server ready.
```

If there is an FTP connection response message file (`ftsbanner`), the FTP connection response message is set as follows according to the FTP protocol specifications:

- If the file contains only one line of data, response code 220 is added at the beginning of the line.

### 3. File Transmission by JP1/FTP

- If the file contains multiple lines, 220- is added at the beginning of the first line, 220 is added at the beginning of the last line, and five spaces are added at the beginning of each of the intervening lines.

The following figures show an example of an FTP connection response message.

Contents of the FTP connection response message file (ftsbanner)

```
Welcome to FTP server.  
Anonymous users cannot connect to this server.  
Please enter the username and password.
```

FTP connection response message

```
220- Welcome to FTP server.  
    Anonymous users cannot connect to this server.  
220 Please enter the username and password.
```

## Chapter

---

# 4. JP1/FTP Operations Management

---

The Operations-Manager Console enables you to check JP1/FTP definition information and view transmission logs. This chapter describes how to use the Operations-Manager Console.

### Note

The Operations-Manager Console is not supported in Linux.

- 4.1 Setting up the Operations-Manager Console
- 4.2 Organization and functions of the Operations-Manager Console windows
- 4.3 Examples of Operations-Manager Console menu operations

## 4.1 Setting up the Operations-Manager Console

To use the Operations-Manager function, you must run the program at both the managing host and the managed hosts.

- Managing host: Start the Operations-Manager Console.

Start the Operations-Manager Console at the managing host. It enables you to view transmission logs of the remote and local hosts and to register, update, and view definition information items.

### How to start the Operations-Manager Console

Execute the following command as a superuser:  
ftscnsole

### Notes about starting the Operations-Manager Console

- If you use version 09-00 or later, an error will result if you specify the `Java_Path` argument, which was supported by version 08-00 and earlier.

The following figure shows the Operations-Manager Console window.

Figure 4-1: Operations-Manager Console window

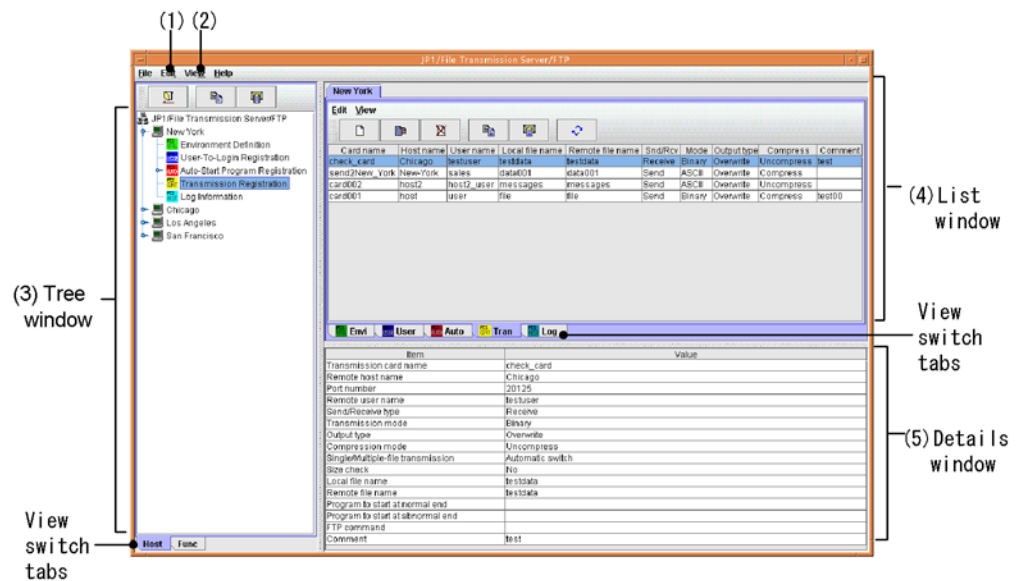

1. Choosing **Host List** from the **Edit** menu: See 4.1.1 Adding managed hosts.

2. Choosing **Display Log Count** from the **View** menu:

Set the number of logs to be displayed in the Log Information window. When the Display Log Count dialog box appears, specify the number of logs that you wish to display, in the range from 1 to 10,000.

3. Tree window:

This window displays a list of the managed hosts and corresponding information. The view switch tabs enable you to switch between displaying by hosts and displaying by functions. Note that the login user's registration information is not displayed.

If there are too many managed hosts to fit in the tree window, information about four hosts before and after the selected host is displayed.

4. List window:

This window provides a listing of the information selected in the tree window. You can use the view switch tabs to change the display for each function.

5. Details window:

This window displays details of the information selected in the list window. Note that nothing is displayed for the Environment Definition utility.

- Managed host: Start the Operations-Manager Agent.

Start the Operations-Manager Agent on each host where the Operations-Manager Agent is to be run.

How to start the Operations-Manager Agent

Use the `jftsa` command to start a manager agent that is to be managed by the Operations-Manager Console. For details about the start method, see *2.4.2 Starting and terminating the Operations-Manager Agent*.

### 4.1.1 Adding managed hosts

You use the Operations-Manager Console to set the hosts that are to be managed. These are the hosts for an Operations-Manager Agent that are all to be started in the same language environment. You must use the English environment for all hosts.

To add managed hosts:

1. At the Operations-Manager Console, from the **Edit** menu, choose **Host List**.

The Define Managed Hosts dialog box appears.

Figure 4-2: The Define Managed Hosts dialog box

2. Specify the address and display name, separated by a comma, of a managed host that is to be added.

*host-address* [, *name-to-display* [, *port-number*] ]

*host-address*

Specifies the host name defined in the system definition (host name specified in `/etc/hosts`) or the IP address. This item is mandatory.

*name-to-display* ((0 to 15-byte character string))

Specifies a name to be displayed for the managed host on the Operations-Manager Console window.

This item is optional. If it is omitted, the specified host address is displayed.

*port-number*

Specifies the port number of the managed host.

Specification of a port number is optional. If it is omitted, the port number of the local host in `ftsagent` is assumed.

When the host address or name to be displayed contains a comma (,) or double-quotation mark (")

Enclose the entire host address or name to be displayed in double-quotation

marks (").

Example: Specifying aaa,bbb as the name to be displayed:  
myhost, "aaa,bbb", 20252

Example: Specifying aaa"bbb as the name to be displayed:  
myhost, "aaa" "bbb", 20252

3. Repeat step 2 for each additional host that is to be registered.
4. Click **Change**.

The specified host names are displayed in the tree window.

### 4.1.2 Deleting managed hosts

To delete a managed host:

1. At the Operations-Manager Console, from the **Edit** menu, choose **Host List**.  
The Define Managed Hosts dialog box appears.
2. Select the managed host that you want to delete, and then press the **Delete** key.
3. Click **Change**.

Other editing method

Information about the managed hosts is saved in the following (comma-delimited) CSV file:

- /var/opt/jp1\_fts/sys/hostdef.csv

You can use a text editor to edit this file. To apply the edited information, you must restart the Operations-Manager Console.

## 4.2 Organization and functions of the Operations-Manager Console windows

The Operations-Manager Console provides different windows for displaying various types of information. This section presents the windows of the Operations-Manager Console that are used to display information.

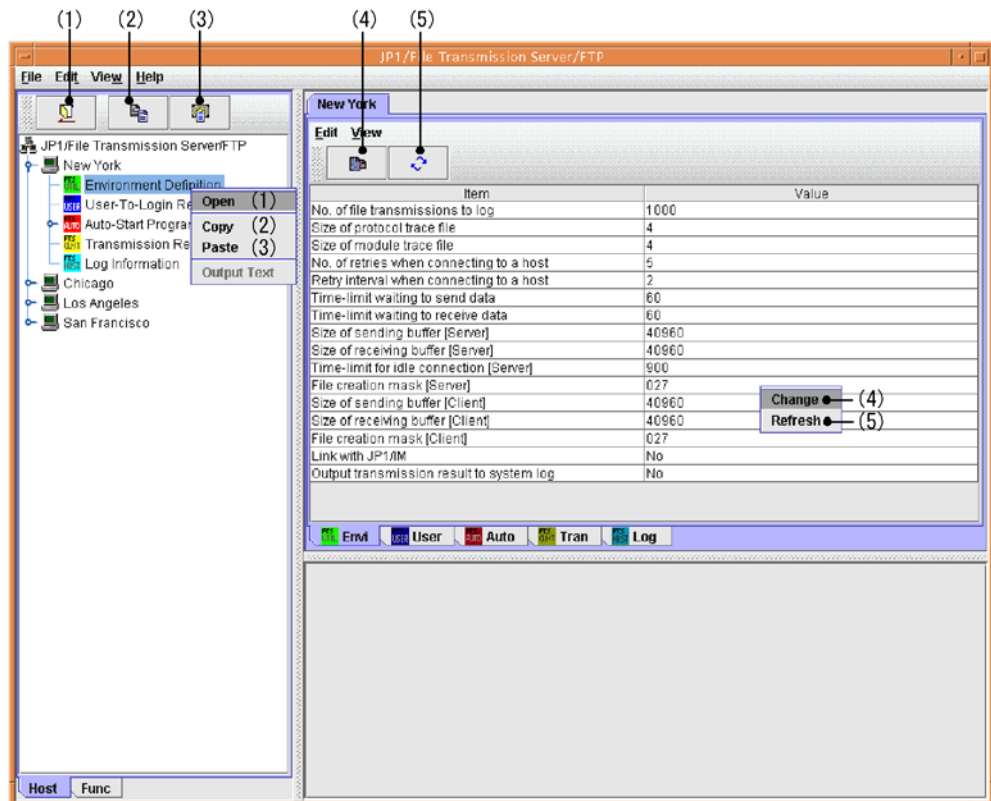

### 4.2.1 Environment Definition window

The figure below shows an example of the Environment Definition window for another host that is displayed in the Operations-Manager Console. This subsection describes the functions that you can use in the Environment Definition window.

Figure 4-3: Environment Definition window

1. Click , or right-click in the tree window: Opens host information.

2. Click , or right-click in the tree window: Copies host information.
3. Click , or right-click in the tree window: Pastes the copied information.
4. Click , or right-click in the list window: Changes the definition information.
5. Click , or right-click in the list window: Refreshes the information.

#### Note

Definition information cannot be copied between Windows hosts and UNIX hosts that have been set as managed hosts.

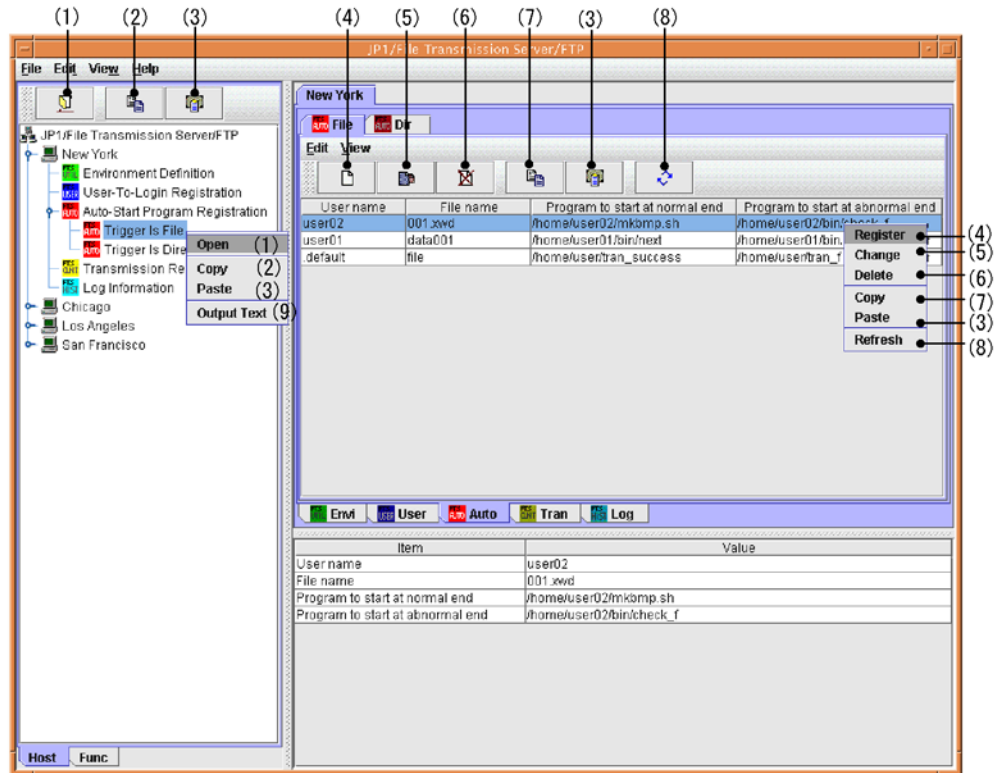

### 4.2.2 Auto-Start Program Registration window

The figure below shows an example of an Auto-Start Program Registration window that displays from the Operations-Manager Console the registration status of the auto-start programs at another host. This subsection describes the functions that you can use in the Auto-Start Program Registration window.

Figure 4-4: Auto-Start Program Registration window

1. Click , or right-click in the tree window: Opens host information.
2. Click , or right-click in the tree window: Copies all registration information for the auto-start programs.
3. Click , or right-click in the tree or list window: Pastes the copied information.
4. Click , or right-click in the list window: Registers new auto-start programs.
5. Click , or right-click in the list window: Changes the registration details of auto-start programs.
6. Click , or right-click in the list window: Deletes auto-start programs.

7. Click , or right-click in the list window: Copies information about a specified auto-start program.
8. Click , or right-click in the list window: Refreshes information.
9. Right-click in the tree window: Outputs information about auto-start programs as text.

When **Cancel** is clicked while **Register** or **Change** processing is underway

The message `Canceled` is displayed, but the registration or change processing might have already been completed.

When the Operations-Manager Agent is UNIX

If the Operations-Manager Agent is UNIX, whether the login user name has been registered is not checked when auto-start programs are registered.

About text output

A sample format for text that is output is set up during installation. You use this format file at the Operations-Manager Console host.

You can edit the format file to create a desired format. For details about how to edit the format file, see *E. Format Files Used for Output of Definition Information*.

Note

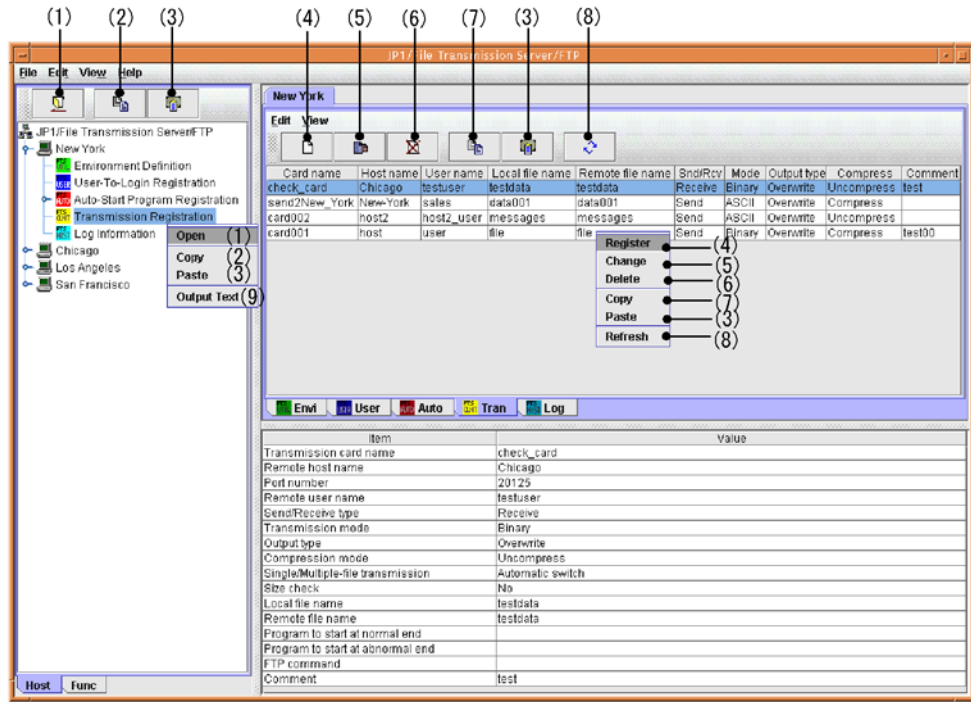

Information about auto-start programs cannot be copied between Windows hosts and UNIX hosts that have been set as managed hosts.

### 4.2.3 Transmission Registration window

The figure below shows an example of a window that displays from the Operations-Manager Console the transmission information registration details at another host. This subsection describes the functions that you can use in the Transmission Registration window.

Figure 4-5: Transmission Registration window

1. Click , or right-click in the tree window: Opens host information.
2. Click , or right-click in the tree window: Copies all transmission information that has been registered.
3. Click , or right-click in the tree or list window: Pastes the copied information.
4. Click , or right-click in the list window: Registers new transmission information.
5. Click , or right-click in the list window: Changes registered transmission information.
6. Click , or right-click in the list window: Deletes transmission information.

7. Click , or right-click in the list window: Copies the specified transmission information.
8. Click , or right-click in the list window: Refreshes information.
9. Right-click in the tree window: Outputs the transmission information as text.

When **Cancel** is clicked while **Register** or **Change** processing is underway

The message `Canceled` is displayed, but the registration or change processing might have already been completed.

About text output

A sample format for text that is output is set up during installation. You use this format file at the Operations-Manager Console host.

You can edit the format file to create a desired format. For details about how to edit the format file, see *E. Format Files Used for Output of Definition Information*.

Note

Transmission information cannot be copied between Windows hosts and UNIX hosts that have been set as managed hosts.

#### 4.2.4 Log Information window

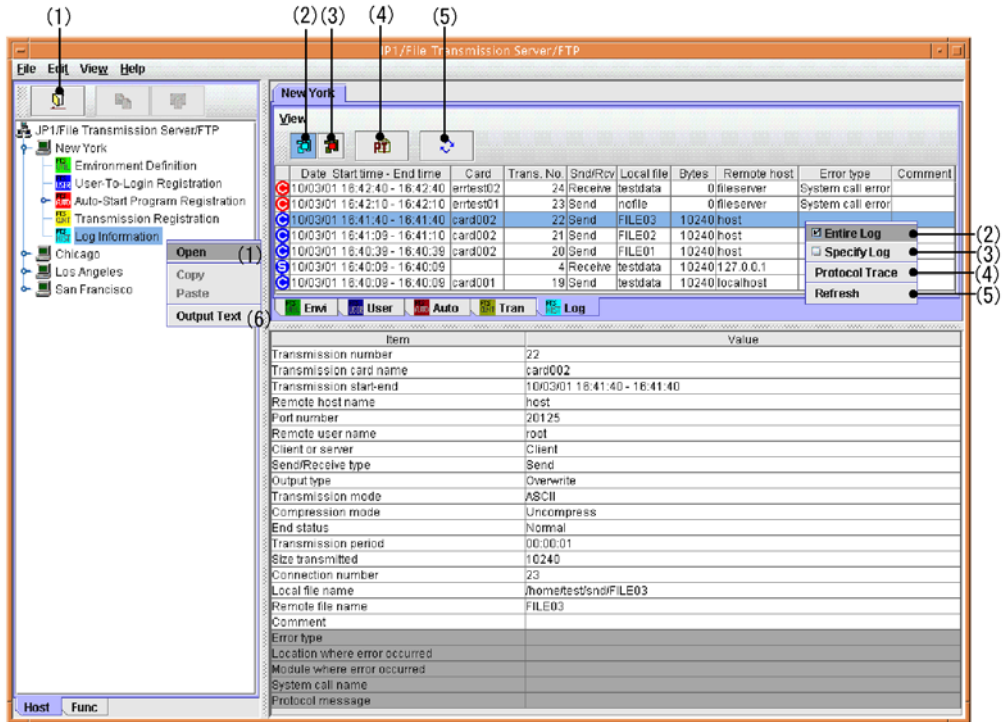
The figure below shows an example of a window that displays from the Operations-Manager Console another host's log information. This subsection describes the functions that can be used in the Log Information window.

Figure 4-6: Log Information window

1. Click , or right-click in the tree window: Opens host information.
2. Click , or right-click in the list window: Displays all log information.
3. Click , or right-click in the list window: Displays specific log information.
4. Click , or right-click in the list window: Displays protocol trace.
5. Click , or right-click in the list window: Refreshes information.
6. Right-click in the tree window: Outputs log information as text.

About the logs for transmissions with the same time

If there are multiple logs with the same time, the order in which the information is displayed in the Operations-Manager Console's log information window might be different from the display order in the Log Information window.

### About the display of protocol trace information

The Log Information window displays all trace information, even if there is a trace of a transmission. This differs from when a protocol trace is displayed using the `ftshist` command for displaying the Log Information window

### About text output

A sample format for text that is output is set up during installation. You use this format file at the Operations-Manager Console host.

You can edit the format file to create a desired format. For details about how to edit the format file, see *E. Format Files Used for Output of Definition Information*.

---

## 4.3 Examples of Operations-Manager Console menu operations

---

The operations when you use the Operations-Manager Console to register and edit information are the same in all windows. This section presents four examples of menu operations for reference purposes.

### 4.3.1 Example of registering transmission information

This example registers transmission information in the New York headquarters.

To register transmission information:

1. In the tree window, double-click `New York`
2. Under `New York`, select **Transmission Registration**, and then click .

The transmission information that has been registered in the New York headquarters is displayed in the list window.

3. In the list window, click .

A dialog box for registering transmission information is displayed. If transmission information is selected in the list window, the selected transmission information is displayed. You can also register new information by using the displayed information as a model.

Figure 4-7: Dialog box for registering transmission information

JP1/File Transmission Server/FTP	
Register Transmission Information Host : New York	
Transmission card name	<input type="text"/>
Remote host name	<input type="text"/>
Port number	<input type="text"/>
Remote user name	<input type="text"/>
Password	<input type="text"/>
Send/Receive type	Send
Transmission mode	ASCII
Output type	Overwrite
Compression mode	Uncompress
Single/Multiple-file transmission	Automatic switch
Size check	<input type="checkbox"/> Yes
Local file name	<input type="text"/> <input type="button" value="Browse"/>
Remote file name	<input type="text"/> <input type="button" value="Browse"/>
Program to start at normal end	<input type="text"/> <input type="button" value="Browse"/>
Program to start at abnormal end	<input type="text"/> <input type="button" value="Browse"/>
FTP command	<input type="text"/>
Comment	<input type="text"/>
<input type="button" value="Register"/> <input type="button" value="Close"/>	

4. Enter the transmission information and then click **Register**.

For details about the information to be registered, see 3.4 *Registering transmission information*.

You can register multiple sets of transmission information one after another until you click **Close**.

5. Click **Close**.

#### Changing and deleting transmission information

You can change and delete transmission information in the same manner.

Changing: Specify the desired transmission information and then click  .

Deleting: Specify the desired transmission information and then click  .

### 4.3.2 Example of distributing (copying) transmission information

This example copies transmission information by distributing it from the New York headquarters to three branches (Chicago, Los Angeles, and San Francisco). If the same information already exists, it will be overwritten.

To copy information:

1. In the tree window, double-click **New York**.
2. Under **New York**, select **Transmission Registration**, and then click .
3. In the tree window, click **Chicago**, and then click **Los Angeles** and **San Francisco** while holding down the **Shift** or **Ctrl** key.
4. In the tree window or the list window, click .

A dialog box for copying and pasting information is displayed.

Figure 4-8: Dialog box for copying and pasting information

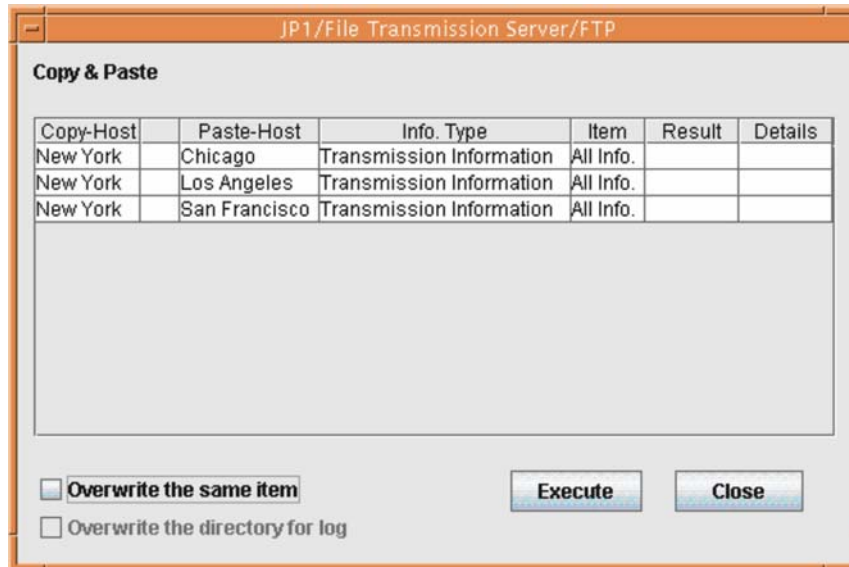

#### About **Overwrite the directory for log**

This option is enabled only when environment definition information is being copied. Select it only if you want to overwrite the existing log information directory.

5. Select **Overwrite the same item** and then click **Execute**.  
When the copy and paste operation is finished, **Result** and **Details** are displayed. By clicking **Details**, you can view the copied information and error information.
6. Click **Close**.

### 4.3.3 Example of displaying log information

This example displays the log information for the New York headquarters.

To display log information:

1. In the tree window, click the **Func** tab at the bottom.

Information is displayed in the tree window by function.

2. In the tree window, double-click **Log Information**.

3. Select `New York` under the log information, and then click .

Log information is displayed in the list window.

To display only specific log information:

In the list window, click . In the displayed dialog box, specify a condition for displaying information.

Figure 4-9: Dialog box for displaying specific information

JP1/File Transmission Server/FTP	
View Range Host : New York	
Date/time range	From the log beginning
	Until the log end
	Sort by end time
Client or server	All
Send/Receive type	All
End status	All
Transmission card name	
Remote host name	
Remote user name	
Local file name	
Remote file name	
Transmission number	-
Connection number	-
Size transmitted (Bytes)	-
Transmission period (Secs)	-
Transmission mode	All
Output type	All
Compression mode	All
Error type	All
Comment	

Buttons: All Info. Today's Info. OK Cancel

#### 4.3.4 Example of outputting multiple registration information items as text

This example outputs registration information for the Chicago, Los Angeles, and San Francisco branches as text. You can select for the output method either **Output Text** or **Append Text**.

A sample format for text that is output is set up during installation. You use this format file at the Operations-Manager Console host.

You can edit the format file to create a desired format. For details about how to edit the format file, see *E. Format Files Used for Output of Definition Information*.

To output multiple registration information items as text:

1. In the tree window, click **Chicago**, and then click **Los Angeles** and **San Francisco** while holding down the **Shift** or **Ctrl** key.
2. From the right-click menu, choose **Output Text**.

The Output or Append To Text File dialog box appears.

*Figure 4-10: Output or Append To Text File dialog box*

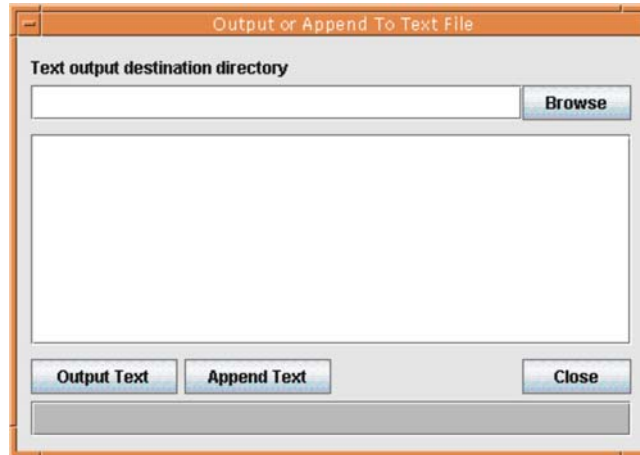

3. Specify the directory to which the text is to be output, and then click either **Output Text** or **Append Text**.

#### **Output Text**

Outputs the registration information to the specified file. If the specified file already exists, its contents are overwritten.

#### **Append Text**

Outputs the registration information at the end of the specified file.

The text output status is displayed.

4. Click **Close**.

File name for the output text

The following table shows the name of the output file depending on the type of information.

Table 4-1: Names of output text files

Type of information	File name <sup>#1</sup>
User information <sup>#2</sup>	<i>host-name-to-be-displayed_user.txt</i>
Auto-start program information based on file	<i>host-name-to-be-displayed_autof.txt</i>
Auto-start program information based on directory	<i>host-name-to-be-displayed_autod.txt</i>
Transmission information	<i>host-name-to-be-displayed_tran.txt</i>
Log information	<i>host-name-to-be-displayed_hist.txt</i>

#1

If the host name to be displayed contains any illegal character for the file name (\, /, :, ,, ;, \*, ?, ", <, >, |), each such illegal character will be replaced with # to create the file name.

#2

The information cannot be output when the target host is UNIX.

## Chapter

---

# 5. Linkage with Other JP1 Programs

---

This chapter describes the settings required for linking JP1/FTP to other JP1 programs and the respective operation methods.

5.1 Linking to JP1/AJS3

5.2 Linking to JP1/IM

## 5.1 Linking to JP1/AJS3

You can link JP1/FTP to JP1/AJS3 to perform scheduled file transmissions.

This section describes the settings for linking to JP1/AJS3 and the operation method.

### 5.1.1 System configuration for linking to JP1/AJS3

Required program

Install the following program on the computer where JP1/FTP is installed:

- JP1/AJS3 - Manager or JP1/AJS3 - Agent

*Figure 5-1:* Example of a system configuration for linking to JP1/AJS3

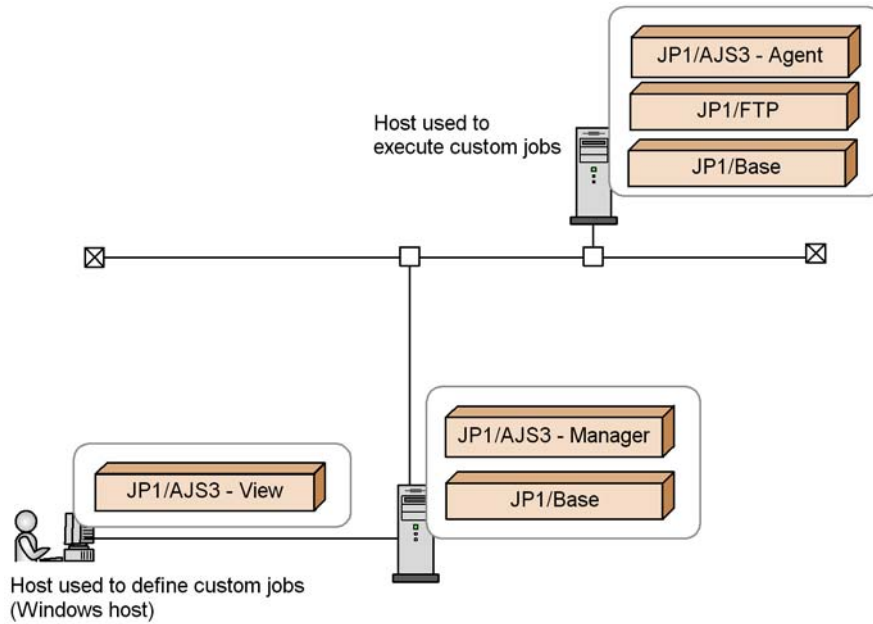

### 5.1.2 Specifying the settings for linking to JP1/AJS3

To register JP1/FTP into JP1/AJS3 as a custom job in order to link JP1/FTP to JP1/AJS3:

1. From the Windows **Start** menu, choose **Programs** and then **JP1\_Automatic Job Management System 3 - View**, and then **Register Custom Job**.

The Register Custom Job dialog box appears.

2. Click **Add**.

The Set Properties of Custom Job dialog box appears.

3. Set each item and then click **OK**.
4. Restart JP1/AJS3.

The custom job is registered. The following shows the Set Properties of Custom Job dialog box and the settings.

*Figure 5-2: Set Properties of Custom Job dialog box*

*Table 5-1: Settings in the Set Properties of Custom Job dialog box*

Item	Setting
<b>Name</b> ((1 to 8-byte character string))	Specify any name for the custom job. This item is mandatory.
<b>Comment</b> ((0 to 40-byte character string))	Specify any desired comment. The forward slash (/) and the space cannot be used in a comment.
<b>Defining program</b>	Specify nothing.
<b>Executing program</b>	Specify nothing.
<b>Version</b>	0600 (fixed)
<b>Class</b>	JP1FTP (fixed)
<b>Job Type</b>	<b>UNIX</b>

### 5.1.3 Performing scheduled transmissions

To perform scheduled transmissions, you must first create a jobnet and then register

the schedule in the jobnet.

**(1) Creating a jobnet**

To create a jobnet:

1. From the Windows **Start** menu, choose **Programs, JP1\_Automatic Job Management System 3 - View**, and **Job System Management**, and then log in.  
The JP1/AJS3 - View window is displayed.
2. From the **Edit** menu, choose **New** and then **Jobnet** to create a jobnet.
3. Specify each setting and then click **OK**.

The following figure shows an example of the settings. For details, see the *Job Management Partner 1/Automatic Job Management System 3 Linkage Guide*.

Figure 5-3: Example of the settings in the Define Details - [Jobnet] dialog box

Define Details - [Jobnet]

Unit name: Data\_Transmission

Comment:

Exec-agent:

Definition | Attributes

Concurrent exec.  Disable  Enable

No. logs to keep: 1

Priority: None

Time-out period: Use system settings

Schedule option  Schedule skip  Multi-schedule

Monitor jobnet  Time-required-for-execution [ ] minutes

Exec. order control  Yes  No

Connection range  Same service  Other service

Connection host:

Connection service:

Jobnet connector:

Exec. order method  Syncho  Asyncho

OK Cancel Help

4. Double-click the created jobnet.  
The Jobnet Editor window appears.
5. Select **Exclusive edit**.
6. From the icon list, drag the required job icon to the map area.

The JP1/FTP icon is the  icon on the **Custom Jobs** page.

The Define Details - [Custom Job] dialog box appears.

7. In **Command statement**, specify the transmission card in the following format:  
`ftstran transmission-card-name`

The following figure shows an example of the settings.

*Figure 5-4:* Example of the settings in the Define Details - [Custom Job] dialog box

8. Specify other settings, and then click **OK**.  
 For details, see the *Job Management Partner 1/Automatic Job Management*

*System 3 Linkage Guide.*

9. If necessary, set the job type as a UNIX job and associate the jobs.

The following figure shows an example of the settings.

*Figure 5-5: Example of the jobnet settings*

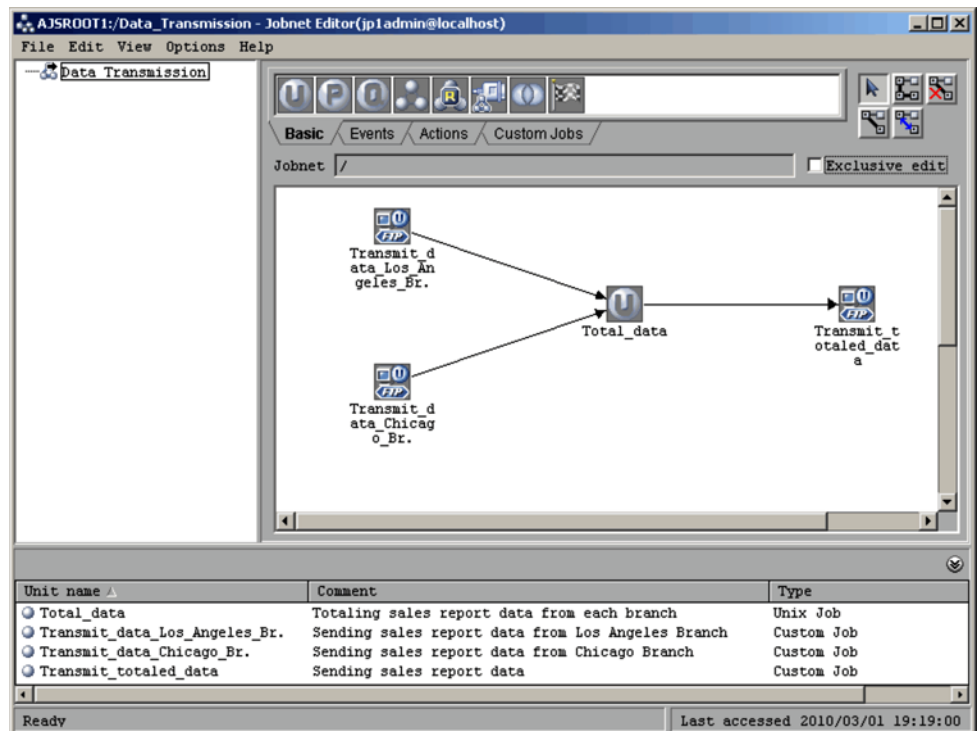

10. Close the Jobnet Editor window.

## **(2) Registering a schedule**

To register a schedule:

1. From the list area of the JP1/AJS3 - View window, select the jobnet that is to be scheduled, and then from the **Edit** menu, choose **Schedule**.

The Schedule Settings dialog box is displayed.

2. Specify each setting and then click **OK**.

The figure below shows an example of the settings. For details, see the *Job Management Partner 1/Automatic Job Management System 3 Linkage Guide*.

Figure 5-6: Example of the settings in the Schedule Settings dialog box

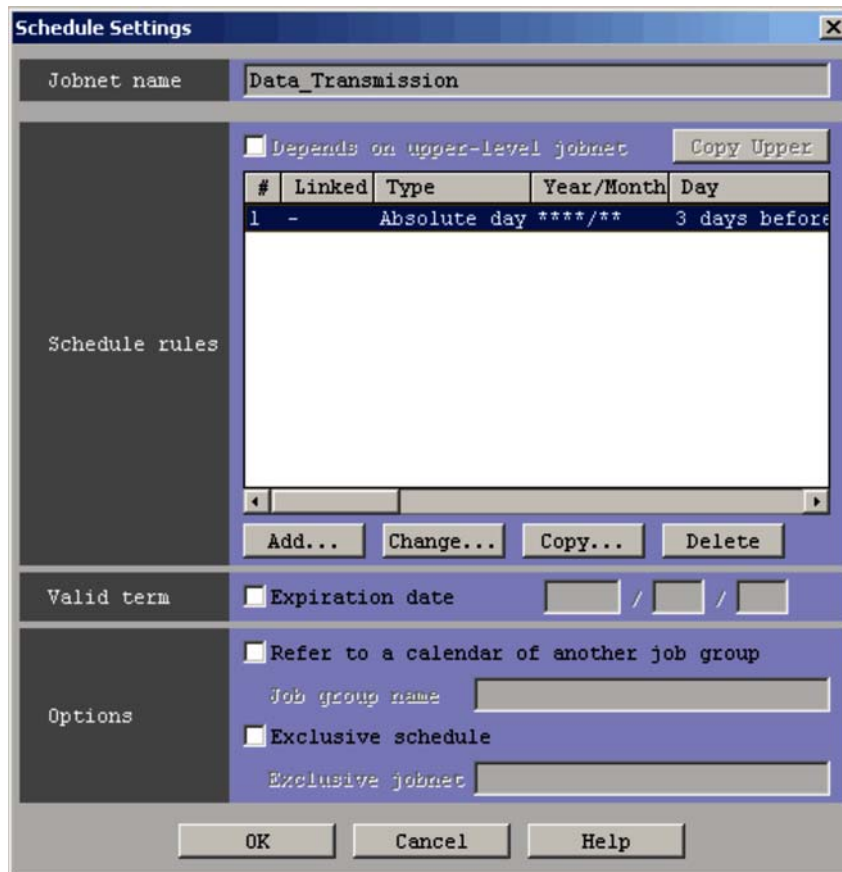

- From the list area of the JP1/AJS3 - View window, select the jobnet to be registered for execution, and then from **Operations**, choose **Register for Execution**.

The Register for Execution dialog box is displayed.

- Specify each setting and then click **OK**.

The figure below shows an example of the settings. For details, see the *Job Management Partner 1/Automatic Job Management System 3 Linkage Guide*.

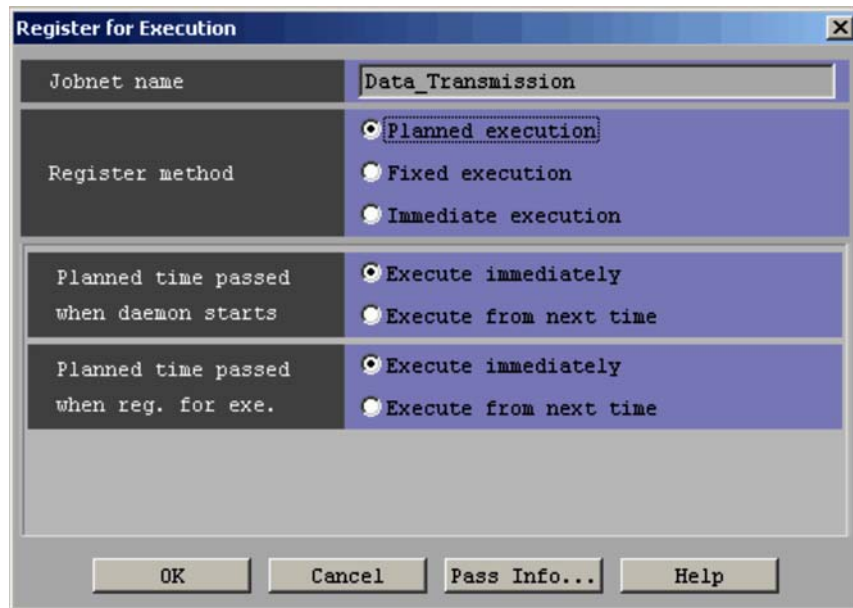
*Figure 5-7:* Example of the settings in the Register for Execution dialog box

## 5.2 Linking to JP1/IM

You can link JP1/FTP to JP1/IM in order to use JP1/IM's Event Console window to perform centralized monitoring of the start and stop of the JP1/FTP service and the termination of transmissions (normal, warning, abnormal).

### 5.2.1 System configuration for linking to JP1/IM

Required programs

Install the following program on the computer where JP1/FTP is installed:

- JP1/Base

Additionally, install the following programs on the computer that is to be used to monitor JP1/FTP:

- JP1/IM - Manager
- JP1/Base

To use JP1/IM's Event Console window for monitoring, you need a Windows system on which the following program is installed:

- JP1/IM - View

*Figure 5-8:* Example of a system configuration for linking to JP1/IM

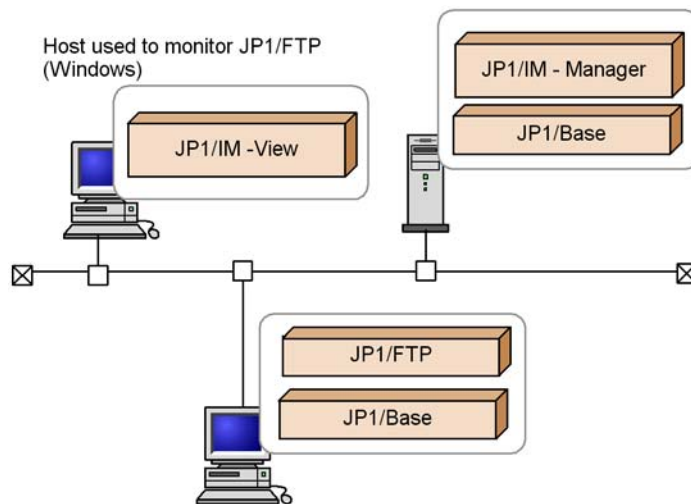

### 5.2.2 Specifying the settings for linking to JP1/IM

To specify the settings for linking to JP1/IM:

1. In the Environment Definition dialog box, select **Link with JP1/IM**, and then click **OK**.

For details about the Environment Definition dialog box, see *3.1 Defining an environment for JP1/FTP*.

### 5.2.3 Starting the services

Start the services of JP1/IM and JP1/FTP that are listed below. If either service is already running, stop it and then restart it.

- JP1/IM event service

For details, see the *Job Management Partner 1/Integrated Management - Manager Configuration Guide*.

- JP1/File Transmission Server/FTP service

Execute the `jftsd` command to start the JP1/FTP daemon.

Thereafter, JP1 events will be issued to report the status of the JP1/FTP service and the status of file transmissions.

### 5.2.4 Monitoring transmission results by JP1/IM

To monitor transmission results in the Event Console window of JP1/IM:

1. From the Windows **Start** menu, choose **Programs, JP1\_Integrated Management - View**, and then **Integrated View**.

The Login window is displayed.

2. In the Login window, enter the user name, password, and name of the connected host.
3. Click **OK**.

The Event Console window is displayed.

For the list of JP1 events that are output by JP1/FTP and details about their attributes, see *D. JP1 Events*.

## Chapter

---

# 6. Commands

---

This chapter describes the commands provided by JP1/FTP.

List of commands

Details of commands

---

## List of commands

---

The following table lists and describes the commands supported by JP1/FTP and the required execution permissions.

*Table 6-1: Commands supported by JP1/FTP*

Function	Command name	Required execution permissions		
		Referencing	Registration, change, deletion	Execution
Starts the JP1/FTP daemon	<code>jftsd</code>	--	--	Superuser
Terminates the JP1/FTP daemon	<code>ftsstop</code>	--	--	Superuser
Displays the Environment Definition dialog box	<code>ftsdefine</code>	Ordinary user	Superuser	--
Changes and displays environment information	<code>ftsutil</code>	Ordinary user	Superuser	--
Displays the Auto-Start Program Registration window	<code>ftsauto</code>	Ordinary user	Superuser	--
Registers, deletes, and displays auto-start programs	<code>ftsautoma</code>	Ordinary user	Superuser	--
Displays the Registration And Execution Of Transmission Requests window	<code>ftsclient</code>	Ordinary user	Superuser	Ordinary user
Executes transmission	<code>ftstran</code>	--	--	Ordinary user
Registers, changes, deletes, and displays transmission information	<code>ftsregc</code>	Ordinary user	Superuser	--
Displays transmission information	<code>ftsregcv</code>	Ordinary user	--	--

Function	Command name	Required execution permissions		
		Referencing	Registration, change, deletion	Execution
Displays the Log Information window	ftshist	Ordinary user	--	--
Displays log information	ftshistory	Ordinary user	--	--
Starts the Operations-Manager Console	ftsconsole	Superuser	Superuser	--
Starts the Operations-Manager Agent	jftsa	--	--	Superuser
Terminates the Operations-Manager Agent	ftsastop	--	--	Superuser
Starts the log daemon	jftslugd	--	--	Superuser
Terminates the log daemon	ftslogstop	--	--	Superuser
Checks the JP1/FTP daemon status	jftsdstatus	--	--	Superuser
Checks the Operations-Manager Agent status	jftsastatus	--	--	Superuser
Checks the log daemon status	jftslugdstatus	--	--	Superuser

**Legend:**

--: No applicable function

**Notes about executing the commands (in AIX)**

The following message might be displayed when you execute a command in an AIX system, but this does not indicate a problem:

```
Warning:Missing charsets in String to FontSet conversion
```

---

## Details of commands

---

Storage location for commands:

- `/opt/jp1_fts/bin/`

---

## jftsd - starts the JP1/FTP daemon

---

### Format

jftsd

### Function

The `jftsd` command starts the JP1/FTP daemon. To execute this command, you need superuser permissions.

### Notes

If you have used the `ftsutil` command to change the maximum number of concurrent transmissions, the following settings are reset to their initial status (initialized) when you start the JP1/FTP daemon:

- Transmission log
- Transmission number
- Connection number
- Protocol trace
- Module trace

When settings are initialized, their previous status is deleted. Therefore, we recommend that you back up any needed information before you start the JP1/FTP daemon. For details about the information to back up, see *(2) Log information in 3.7.1 Information that can be saved and recovered*. When you restore from a backup, make sure that the maximum number of concurrent transmissions is set to the same value as when the backup was created. If the maximum number of concurrent transmissions at the time the backup was made does not match the number at the time of recovery, the JP1/FTP daemon will not start.

When you restore from initialized status, the JP1/FTP daemon might be delayed temporarily. To avoid this delay, delete the above settings beforehand. The deletion tool enables you to do this easily. For details about the deletion tool, see *H. Log Information Deletion Tool after Changing the Maximum Number of Concurrent Transmissions*.

---

## ftsstop - terminates the JP1/FTP daemon

---

### Format

```
ftsstop [-f|-z]
```

### Function

The `ftsstop` command terminates the JP1/FTP daemon and accepts no more transmission requests. To execute this command, you need superuser permissions.

### Arguments

■ [-f|-z]

- Omitted: If a transmission is underway at the time the command is executed, the command waits until the transmission is finished before terminating the JP1/FTP daemon.
- -f: If a transmission is underway at the time the command is executed, the command forcibly terminates the transmission and then terminates the JP1/FTP daemon. The forcibly terminated transmission is logged as a forced termination error.
- -z: If a transmission is underway at the time the command is executed, the command forcibly terminates the transmission and then terminates the JP1/FTP daemon. Log information about the forcibly terminated transmission is not retained.

Use the `-z` option only when the JP1/FTP daemon cannot be terminated using the command with the `-f` option specified or with no option specified.

---

## ftsdefine - displays the Environment Definition dialog box

---

### Format

`ftsdefine`

### Function

The `ftsdefine` command displays the Environment Definition dialog box. To register or change environment definitions after using this command, you need superuser permissions. You can view definition information with ordinary user permissions.

### Note

Linux does not support the `ftsdefine` command.

---

## ftsutil - changes and displays environment information

---

### Format

Changing environment information:

```
ftsutil -C environment-information-option transmission-option-parameter
```

Displaying environment information:

```
ftsutil -L
```

### Function

The `ftsutil` command changes or displays environment information.

### Arguments

- `-C environment-information-option transmission-option-parameter`

Changes the environment information in accordance with the specified environment information options.

To change environment information, you need superuser permissions.

The new settings take effect when you restart the JP1/FTP daemon.

The table below lists and describes the environment information options. For details about the transmission option parameters, see *3.1.1 Defining an environment for JP1/FTP*.

*Table 6-2: Environment information options*

Option name	Transmission option parameter	Value
-EH	Number of log entries to retain	((0 to 100,000))
-EP	Size of the protocol trace file	((4 to 1,000))
-EM	Size of the module trace file	((4 to 1,000))
-ER	Number of retries when connecting to a host	((0 to 100,000))
-EY	Retry interval when connecting to a host	((0 to 86,400))
-EO	Time-limit for waiting to send data	((1 to 3,600))
-EU	Time-limit for waiting to receive data	((1 to 3,600))
-ES	Size of the send buffer at the server	((512 to 262,144))
-EB	Size of the receive buffer at the server	((512 to 262,144))
-ET	Time-limit for idle connection at the server	((30 to 7,200))

Option name	Transmission option parameter	Value
-EV	File creation mask at the server	Octal value ((000 to 777))
-EF	Size of the send buffer at the client	((512 to 262,144))
-EE	Size of the receive buffer at the client	((512 to 262,144))
-EK	File creation mask at the client	Octal value ((000 to 777))
-EI	Link to JP1/IM (CHECK or UNCHECK)	CHECK   UNCHECK
-EL	Output transmission result to system log (CHECK or UNCHECK)	CHECK   UNCHECK
-EC	Maximum number of concurrent transmissions <sup>#1</sup>	64 to 128 <<64>>
-EA	File size for the access log <sup>#2</sup>	((0 to 100))
-EX	FTP connection response message control (CHECK or UNCHECK) <sup>#3</sup>	CHECK   UNCHECK

## #1

Specify the permitted maximum number of concurrent transmissions. This is the same as the permitted maximum number of concurrent FTP connections (control). Any transmission requests in excess of this value will be rejected. For details about rejection of transmission, see *G. Transmission Rejection Messages*.

If you have changed the maximum number of concurrent transmissions, the following settings are initialized the next time you start the JP1/FTP daemon:

- Transmission log
- Transmission number
- Connection number
- Protocol trace
- Module trace

When settings are initialized, their previous status is deleted. Therefore, we recommend that you back up any needed information before you start the JP1/FTP daemon. For details about the information to back up, see (2) *Log information* in 3.7.1 *Information that can be saved and recovered*. When you restore from the backup, make sure that the maximum number of concurrent transmissions is set to the same value as when the backup was created. If the maximum number of concurrent transmissions at the time the backup was made does not match the number at the time of recovery, the JP1/FTP daemon will not

start.

When you restore from initialized status, the JP1/FTP daemon might be delayed temporarily. To avoid this delay, delete the above settings beforehand. The deletion tool enables you to do this easily. For details about the deletion tool, see *H. Log Information Deletion Tool after Changing the Maximum Number of Concurrent Transmissions*.

#2

Specify the size of the file to use for storing access logs. You can use access logs to obtain information about invalid accesses due to login errors during connection at the FTP server. When the access log exceeds the specified size, the old information is backed up and a new file is created. The value is in megabytes and the initial value is 0. You need a maximum disk capacity of double the specified size (including the backup files). You can use a text editor to view the access logs. For details about the access logs, see *3.16 Collecting access logs*.

#3

If the setting for FTP connection response message control is set to UNCHECK, a response message is displayed as follows during FTP connection:

```
220 HHH FTP server (JP1/File Transmission Server/FTP VV-RR-SS YY/MM/DD) ready.
Host name      Product name      Version information#
```

```
#
VV-RR-SS: Version (the -SS part might not be displayed)
YY: Year (last two digits of the calendar year)
MM: Month
DD: Day
```

If the setting is set to CHECK, a response message is displayed as follows during FTP connection:

```
220 FTP server ready.
```

The default is UNCHECK. When you set CHECK, you can also specify a desired character string for the response message that is sent during FTP connection. For details about the FTP connection response message control function, see *3.17 FTP connection response message control function*.

■ -L

Displays environment information.

## Example of display:

```

** Environment information **
Number of log entries to be retained: 10000
Size of protocol trace file: 4
Size of module trace file: 4
Number of retries when connecting to a host: 5
Retry interval when connecting to a host: 2
Time limit for waiting to send data: 60
Time limit for waiting to receive data: 60
Size of send buffer at the server: 40960
Size of receive buffer at the server: 40960
Time limit for idle connection at the server: 900
File creation mask at the server: 027
Size of send buffer at the client: 40960
Size of receive buffer at the client: 40960
File creation mask at the client: 027
Link to JPI/IM: CHECK
Output transmission result to system log: UNCHECK
Maximum number of concurrent transmissions: 64#
File size for access log: 0
FTP connection response message control: UNCHECKo

```

#

If you have changed the maximum number of concurrent transmissions, a number in parentheses might be displayed in the maximum number of concurrent transmissions column. This number indicates the maximum number of concurrent transmissions that were in effect at that point and is displayed when a new maximum number of concurrent transmissions is different from the maximum number of concurrent transmissions that was in effect when the information was displayed.

The following example shows a change in the maximum number of concurrent transmissions from 64 to 128:

Maximum number of concurrent transmissions: 128 (64)

**Return values**

0	Normal termination
62	Abnormal termination during change
64	Abnormal termination during display
91	Abnormal termination due to a syntax error in a command parameter

---

## ftsauto - displays the Auto-Start Program Registration window

---

### Format

`ftsauto`

### Function

The `ftsauto` command displays the Auto-Start Program Registration window. To execute this command to register, change, or delete auto-start programs, you need superuser permissions. You can view the registered information with ordinary user permissions.

### Note

Linux does not support the `ftsauto` command.

---

## ftsautoma - registers, deletes, and displays auto-start programs

---

### Format

Registering:

```
ftsautoma -file | dir -N user-name file-name | directory-name
end-of-transmission-start-program-option option-parameter
```

Deleting:

```
ftsautoma -file | dir -D user-name file-name | directory-name
```

Displaying:

```
ftsautoma -file | dir -L [user-name [file-name | directory-name]] ]
[-m format-file-name | -v]
```

### Function

The `ftsautoma` command registers, deletes, or displays auto-start programs.

### Arguments

- `-file | dir`

Specifies the type of key:

- `-file`: Uses a file name as the key.
- `-dir`: Uses a directory name as the key.

- `-N user-name file-name | directory-name` ((1 to 256-byte character string))

Registers a new auto-start program with the specified file name (or directory name) as the key value.

The user name must be a user registered in the `/etc/passwd` file or the default user (default).

A file name must be the full path or the file name. A directory name must be the full path.

At least one of `-AS` and `-AF` must also be specified.

To register auto-start program information, you need superuser permissions.

- `-D user-name file-name | directory-name`

Deletes the auto-start program identified by the specified user name and file name (or directory name).

To delete auto-start program information, you need superuser permissions.

- `-L [user-name [file-name | directory-name] ]`

Displays registration information for the auto-start program identified by the specified user name and file name (or directory name).

If you omit the file name and directory name, the command displays registration information for all auto-start programs for the specified user name.

If you omit all of user name, file name, and directory name, the command displays registration information for all auto-start programs.

- `-m format-file-name` ((1 to 256-byte character string))

Displays the auto-start program registration information in the format that is set up in the specified format file.

For details about the format file, see *E. Format Files Used for Output of Definition Information*.

If a relative path is specified for the format file name, the command assumes the directory relative to the command execution directory.

This argument and `-v` are mutually exclusive.

Example of display when the default format file is specified:

```
////////// Auto-Start Program Registrations ////////// No.1 //////////  
User name: jplftp_user  
Trigger key: data1  
Auto-start program at normal end: /home/jplftp_user/bin/normalend_proc  
Auto-start program at abnormal end: /home/jplftp_user/bin/abnormalend_proc
```

If `-m` and `-v` are both omitted, the command displays information in the format that is set up in the default format file.

For details about the default format file, see *E. Format Files Used for Output of Definition Information*.

- `-v`

Displays auto-start program registration information in list format.

This argument and `-m` are mutually exclusive.

Example of display:

User name	File name	Auto-start program at normal end	Auto-start program at abnormal end
root	root_file	/root/normalend_proc	/root/abnormalend_proc
jp1ftp_user	jp1ftp_user_fil	/home/jp1ftp_user/bin/n	/home/jp1ftp_user/bin/a
.default	shared_file	/home/share/bin/normale	/home/share/bin/abnorma

If the list format is used, the length of each item is limited as shown in the table below.

Table 6-3: Number of characters displayed in the list format columns

Item name	Maximum number of characters displayed
User name	15 characters
File name Or Directory name	15 characters
Auto-start program at normal end	23 characters (32 characters when LANG=C is specified)
Auto-start program at abnormal end	23 characters (32 characters when LANG=C is specified)

If `-m` and `-v` are both omitted, the command displays information in the format that is set up in the default format file.

For details about the default format file, see *E. Format Files Used for Output of Definition Information*.

■ *directory-name end-of-transmission-start-program-option option-parameter*

The table below lists and describes the end-of-transmission start program options. For details about the transmission option parameters, see *3.3.1 Registering auto-start programs*.

Table 6-4: End-of-transmission start program options

Option name	Transmission option parameter	Value
-AS	Name of the program to start when transmission ends normally	((0 to 256 bytes))
-AF	Name of the program to start when transmission ends abnormally	((0 to 256 bytes))

## Return values

0	Normal termination
61	Abnormal termination during registration

63	Abnormal termination during deletion
64	Abnormal termination during display
91	Abnormal termination due to a syntax error in a command parameter

## Note

A space character contained in a program name specified in `-AS` or `-AF` has a special meaning to the shell. In such a case, you must escape the space characters.

Example: Specifying `1` in the option when the program name is `/home/user1/sample`:

```
"/home/user1/sample 1"
```

---

## ftsclient - displays the Registration And Execution Of Transmission Requests window

---

### Format

`ftsclient`

### Function

The `ftsclient` command displays the Registration And Execution Of Transmission Requests window. To execute this command to register, change, or delete transmission information, you need superuser permissions. You can view the registered information with ordinary user permissions.

### Note

Linux does not support the `ftsclient` command.

---

## ftstran - executes transmission

---

### Format

```
ftstran transmission-card-name [-N file-name] [-E file-name] [-M [B|T]]
] [-H host-name] [transmission-information-option
transmission-option-parameter]
```

### Function

The `ftstran` command executes file transmission based on the information in a specified transmission card (Select Card method of file transmission) or by modifying information in a specified transmission card (Enter Information method of file transmission).

### Arguments

- *transmission-card-name* ((1 to 20-byte character string))

Specifies the name of a transmission card that has been registered using the Transmission Regist. & Exe. window

- -N *file-name* ((1 to 256-byte character string))

Specifies the name of the file to which the results are output when the transmission terminates normally. If this option is omitted, transmission results are not output when the transmission terminates normally.

If you specify a relative path for the file name, the command assumes the directory relative to the command execution directory.

- -E *file-name* ((1 to 256-byte character string))

Specifies the name of the file to which the results are output when the transmission terminates abnormally. If this option is omitted, transmission results are not output when the transmission terminates abnormally.

If you specify a relative path for the file name, the command assumes the directory relative to the command execution directory.

- -M [B|T]

Specifies the output format.

- B: Binary format (data consisting of consecutive FTS\_FTP\_API\_DATA\_EX or FTS\_FTP\_API\_RETDATA\_EX structures)
- T: Text format

■ `-H host-name` ((1 to 256-byte character string))

Specifies the host name of the computer on which the client's JP1/FTP daemon is running. Use this option to specify a specific address when the `ftstran` command is executed in an environment where the local host has multiple IP addresses.

If you have enabled specification of the FTP client's local IP address, the value specified in this option becomes the FTP client's local IP address. If you omit this option, the address of the physical host is assumed.

If you have disabled specification of the FTP client's local IP address, the address that is assigned automatically by the OS becomes the FTP client's local IP address regardless of the specification of this option. For details about how to enable specification of the FTP client's local IP address, see *3.15 Using JP1/FTP in a multiple IP address environment*.

■ `transmission-information-option transmission-option-parameter`

Specifies desired options in order to modify some of the transmission information on the specified transmission card (Enter Information method of file transmission).

For details about the transmission information options, see *ftsregc - registers, changes, deletes, and displays transmission information* in this chapter. For details about the transmission option parameters for the transmission information options, see *3.4.1 Registering transmission information onto a transmission card*.

## Return values

0	Normal termination
10	Normal termination with a warning due to an open error on the transmission-end information storage file
11	Normal termination with a warning due to an output error on the transmission-end information storage file
12	Normal termination with a warning due to a JP1/FTP connection release error
13	Abnormal termination due to unacquired card information
50	Abnormal termination due to an error in <code>[fts_ftp_open( )]</code> during JP1/FTP connection establishment
51	Abnormal termination due to an error in <code>[fts_ftp_syn_request_ex( )]</code> during transmission request registration (synchronous)
90	Abnormal termination of transmission
91	Abnormal termination due to a syntax error in a command parameter

For details about the messages that are displayed, see *8.2.5 Messages issued by the ftstran command*.

---

## ftsregc - registers, changes, deletes, and displays transmission information

---

### Format

Registering:

```
ftsregc -N [transmission-card-name] [transmission-information-option  
transmission-option-parameter]
```

Changing:

```
ftsregc -C [transmission-card-name transmission-information-option  
transmission-option-parameter]
```

Deleting:

```
ftsregc -D transmission-card-name
```

Displaying:

```
ftsregc -L transmission-card-name
```

### Function

The `ftsregc` command registers, changes, deletes, or displays transmission information.

### Arguments

- -N [*transmission-card-name*] [*transmission-information-option*  
*transmission-option-parameter*]

There are two ways to register transmission information. One is by registering new transmission information that has been set on a transmission card. The other is by using an existing transmission card as a model and editing its contents in order to register it as a separate transmission card.

- Registering new transmission information onto a transmission card

```
ftsregc -N [transmission-information-option  
transmission-option-parameter]
```

This method creates new transmission information based on the information specified with the transmission information options. Among the available transmission information options, you must always specify `-TC`, `-TH`, `-TU`, `-TT`, `-TY`, `-TL`, and `-TR`. You must use the `-TC` transmission information option to specify a name for the transmission card.

- Registering transmission information using an existing transmission card

```
ftsregc -N [transmission-card-name] [transmission-information-option
transmission-option-parameter]
```

This method specifies the name of a transmission card to use as a model and then specifies transmission information options to change. You must specify in -TC a name for the new transmission card that you are registering.

To register transmission information, you need superuser permissions.

The table below lists and describes the transmission information options. For details about the transmission option parameters, see *3.4.1 Registering transmission information onto a transmission card*.

Table 6-5: Transmission information options

Option name	Transmission option parameter	Value
-TC	Transmission card name	((1 to 20 bytes))
-TH	Connection-target host name	((1 to 256 bytes))
-TP	Connection-target port number	((1 to 65,535))
-TU	Login user name	((1 to 80 bytes))
-TW	Login password	((0 to 80 bytes))
-TT	Send/receive type: <ul style="list-style-type: none"> <li>SEND: Sends files (overwrite).</li> <li>RECV: Receives files.</li> <li>APPE: Sends files (append).</li> </ul>	SEND   RECV   APPE
-TY	Transmission mode: <ul style="list-style-type: none"> <li>ASCII: Transmits files in the ASCII mode.</li> <li>BINARY: Transmits files in the binary mode.</li> </ul>	ASCII   BINARY
-TM	Compression mode: <ul style="list-style-type: none"> <li>STREAM: Transmits files without compressing them.</li> <li>COMPRESS: Compresses files during transmission.</li> </ul>	STREAM   COMPRESS
-TK	Size check: <ul style="list-style-type: none"> <li>CHECK: Checks the size.</li> <li>UNCHECK: Does not check the size.</li> </ul>	CHECK   UNCHECK
-TL	Local file name	((1 to 256 bytes))
-TR	Remote file name	((1 to 256 bytes))

Option name	Transmission option parameter	Value
-TS	Name of the program to start when transmission ends normally	((0 to 256 bytes))
-TF	Name of the program to start when transmission ends abnormally	((0 to 256 bytes))
-TX	FTP command	((0 to 300 bytes))
-TO	Comment	((0 to 80 bytes))
-TA	Single/multiple-file transmission: <ul style="list-style-type: none"> <li>AUTO: Switches automatically between single-file transmission and multiple-file transmission.</li> <li>MULTIPLE: Performs multiple-file transmission.</li> <li>SINGLE: Performs single-file transmission.</li> </ul>	AUTO   MULTIPLE   SINGLE

- `-C transmission-card-name [transmission-information-option transmission-option-parameter]`

Changes from the specified transmission card the transmission information that is specified by the transmission information options.

To change transmission information, you need superuser permissions.

- `-D transmission-card-name`

Deletes the transmission information identified by the specified transmission card name.

To delete transmission information, you need superuser permissions.

- `-L transmission-card-name`

Displays the transmission information for the specified transmission card.

## Return values

0	Normal termination
61	Abnormal termination during registration
62	Abnormal termination during change
63	Abnormal termination during deletion
64	Abnormal termination during display
91	Abnormal termination due to a syntax error in a command parameter

ftsregc - registers, changes, deletes, and displays transmission information

For details about the messages that are displayed, see *8.2.7 Messages issued by the ftsregc command*.

### **Note**

To specify zero characters in an option argument, specify the null character string.

Example: Delete the name of the program that is started when transmission ends normally:

```
ftsregc -C card1 -TS ""
```

---

## ftsregcv - displays transmission information

---

### Format

```
ftsregcv [-c transmission-card-name] [-m format-file-name | -v]
```

### Function

The `ftsregcv` command displays transmission information that has been registered.

### Arguments

- `-c transmission-card-name`

Specifies the name of the transmission card that is to be displayed.

The command displays the transmission card information that matches the specified transmission card name.

- `-m format-file-name` ((1 to 256-byte character string))

Displays transmission information in the format that was set up in the specified format file.

For details about the format file, see *E. Format Files Used for Output of Definition Information*.

If a relative path is specified for the format file name, the command assumes the directory relative to the command execution directory.

This argument and `-v` are mutually exclusive.

Example of display when the default format file is specified:

```

////////// Transmission Cards ////////// No.1 //////////
Transmission card: card01
Local file name: /home/user01/data01
Remote file name: /home/user01/data02
Sending or receiving: Send
Transmission mode: ASCII
Kind of output: Overwrite
Compression mode: Uncompress
Size check: Off
Single/Multiple-file transmission: Automatic switch
Remote host name: host01
Remote port number: 20125
User name: user01
Program started at normal end:
Program started at abnormal end:
FTP command:
Comment:

```

If `-m` and `-v` are both omitted, the command displays information in the format that was set up in the default format file.

For details about the default format file, see *E. Format Files Used for Output of Definition Information*.

■ `-v`

Displays transmission information in list format.

This argument and `-m` are mutually exclusive.

Example of display:

Card name	Host name	User name	Local file name	Remote file name	DTOM Comment
card_001	host01	user01	data01	data01	RIOC
card_002	host02	user01	data02	data02	SAOC
card_003	host03	user01	data03	data03	SIAS

In the list format, the meanings of the information in the *DTOM* column are as follows:

- D: Send/receive type
  - S: Send
  - R: Receive
- T: Transmission type
  - A: ASCII
  - I: Binary
- O: Output type
  - O: Overwrite
  - A: Append
- M: Compression mode
  - S: Uncompressed
  - C: Compressed

If the list format is used, the length of each item is limited as shown in the table below.

*Table 6-6: Number of characters displayed in the list format columns*

Item name	Maximum number of characters displayed
Card name	14 characters
Host name	14 characters

Item name	Maximum number of characters displayed
User name	14 characters
Local file name	19 characters
Remote file name	19 characters
Comment	20 characters

If `-m` and `-v` are both omitted, the command displays information in the format that was set up in the default format file.

For details about the default format file, see *E. Format Files Used for Output of Definition Information*.

### Return values

0	Normal termination
64	Abnormal termination during display
91	Abnormal termination due to a syntax error in the command parameter

---

## **ftshist - displays the Log Information window**

---

### **Format**

`ftshist`

### **Function**

The `ftshist` command displays the Log Information window.

### **Note**

Linux does not support the `ftshist` command.

---

## ftshistory - displays log information

---

### Format

```
ftshistory [-m format-file-name | -v] [-s transmission-time  
[,transmission-time] ] [-f log-file-name]
```

### Function

The `ftshistory` command displays log information.

### Arguments

- `-m format-file-name` ((1 to 256-byte character string))

Displays log information in the format that was set up in the specified format file.

For details about the format file, see *E. Format Files Used for Output of Definition Information*.

If you specify a relative path for the file name, the command assumes the directory relative to the command execution directory.

This argument and `-v` are mutually exclusive.

Example of display when the default format file is specified:

```

//////////////// Log Information ////////////////// No.1 //////////////////
Transmission card: test_card_001
Local file name: /tmp/snd/data1
Remote file name: /tmp/rcv/data1
Sent or received: Sent
Transmission mode: ASCII
Output type: Overwrite
Compress mode: Uncompress
Remote host name: host01
Port number: 20125
User name: jplftp_user
Comment:

Transmission number: 15
Server or client: Client
Status at termination: Normal
Starting time: 2010/03/17 15:33:04
Ending time: 2010/03/17 15:33:04
Transmission period: 0
Transmission size: 15

Connection number: 16
Error type:
Position where error occurred:
Error module name:
Error system function name:
Error message:
Error protocol:
    
```

If `-m` and `-v` are both omitted, the command displays information in the format that was set up in the default format file.

For details about the default format file, see *E. Format Files Used for Output of Definition Information*.

■ `-v`

Displays log information in list format.

This argument and `-m` are mutually exclusive.

Example of display:

Stat	S/C	Date	End time	Card name	Trans.No.	Snd/Rcv	Local file	Bytes	Remote host	Error type	Comment
N	P	2010/03/17	16:52:40	end_status	21	Received	testdata	65536	Windows2000_1		
N	C	2010/03/17	16:51:58	Windows_Re	20	Received	testdata	65536	Windows2000_1		
N	S	2010/03/17	16:51:24		11	Sent	regctest_nocard	7744	11.222.333.444		
N	S	2010/03/17	16:50:56		10	Received	regctest_nocard	7744	11.222.333.444		
A	S	2010/03/17	16:50:23		9	Received	testdata	0	11.222.333.444	System call error	
A	S	2010/03/17	16:49:51		8	Received	testdata	0	11.222.333.444	System call error	
N	S	2010/03/17	16:49:21		7	Sent	testdata	65536	11.222.333.444		
A	C	2010/03/17	16:48:39	Linux_Rece	19	Received	testdata	0	redhat_AS2.1.1	System call error	

In the list display format, the entries in the STAT (result) and S/C (server or client) columns have the following meanings:

- STAT (result)
  - N: Transmission that terminated normally
  - A: Transmission that terminated abnormally
  - P: Start of auto-start program failed
- S/C (server or client)
  - C: Client
  - S: Server

If the list format is used, the length of each item is limited as shown in the table below.

*Table 6-7: Number of characters displayed in the list format columns*

Item name	Maximum number of characters displayed
Card name	10 characters
Local file name	18 characters
Remote host name	15 characters
Comment	15 characters

If `-m` and `-v` are both omitted, the command displays information in the format that was set up in the default format file.

For details about the default format file, see *E. Format Files Used for Output of Definition Information*.

- `-s transmission-time [ , transmission-time]`

Displays the log information for the specified transmission time.

If you specify two transmission time values, the command displays all log information items with an end-of-transmission time that falls within the range of the two times.

A transmission time is displayed in the following format:  
`YYYY/MM/DD HH:MM:SS`

- `-f log-file-name` ((1 to 256-byte character string))

Changes to the log information in the specified log file.

If you specify a relative path for the log file name, the command assumes the directory relative to the command execution directory.

## Return values

0	Normal termination
---	--------------------

ftshistory - displays log information

64	Abnormal termination during display
91	Abnormal termination due to a syntax error in a command parameter

## Note

A space character contained in a transmission time has a special meaning to the shell. In such a case, you must escape the space characters.

Example: Specifying 2004-01-01 at 00:00:00:

```
-s "2004/01/01 00:00:00"
```

---

## ftsconsole - starts the Operations-Manager Console

---

### Format

`ftsconsole`

### Function

The `ftsconsole` command displays the Operations-Manager Console window. To execute this command, you need superuser permissions.

### Notes

- Linux does not support the `ftsconsole` command.
- In 09-00 or later, an error results if you specify the `Java_Path` argument, which was supported by 08-00 and earlier.

---

## **jftsa - starts the Operations-Manager Agent**

---

### **Format**

`jftsa`

### **Function**

The `jftsa` command starts the Operations-Manager Agent. To execute this command, you need superuser permissions.

### **Notes**

- Linux does not support the `jftsa` command.
- This command returns control immediately after it has moved the Operations-Manager Agent to the background. The Operations-Manager Agent then displays the start message once its services are ready. Therefore, it might take some time after the command returns control before the start message is displayed.
- In 09-00 or later, an error results if you specify the `Java_Path` argument, which was supported by 08-00 and earlier.

---

## ftsastop - terminates the Operations-Manager Agent

---

### Format

ftsastop [-f]

### Function

The `ftsastop` command terminates the Operations-Manager Agent. To execute this command, you need superuser permissions.

### Arguments

- -f

Forcibly terminates the Operations-Manager Agent without waiting for Java to terminate. If this option is omitted, the command terminates the Operations-Manager Agent after Java has terminated.

### Note

Linux does not support the `ftsastop` command.

---

## jftslgd - starts the log daemon

---

### Format

jftslgd

### Function

The `jftslgd` command starts the log daemon. To execute this command, you need superuser permissions.

The log daemon starts in accordance with the information specified in the definition file (`ftslog.conf`). If you want to change definition information, use a text editor to edit `/var/opt/jpl_fts/sys/ftslog.conf`, and then restart the log daemon.

If there is no definition file or the definition is invalid, the command uses the default values.

The following figure shows an example of a definition file:

```
# JP1/File Transmission Server/FTP event logging configuration.

rotation size      : 2
# rotation days    : 10
rotation files     : 5
output level       : 0,1,2,3,4,5,6
file name          : /var/opt/jpl_fts/trace/ftsevent.log
```

#### ■ File Format

In a definition file, one definition is specified on a single line. A maximum of 2,048 bytes can be specified per line.

The following figure shows the format of a definition file:

```
#comment
definition-name : value
```

There must be space or a tab between a definition name and the colon (:) and between the colon and a value. The definition name can be preceded by spaces or tabs. Any number of characters following a hash mark (#) through a linefeed code are treated as a comment.

The following table lists and describes the definition names and the values.

Table 6-8: Definition names and values

Definition name	Description	Value
rotation size	Specifies the maximum size of an event log file (in megabytes). Event log files are rotated so that the size of a file does not exceed the specified size.	((1 to 9,999)) <<2>>
rotation days	Specifies a usage period for an event log file (in days). When the specified number of days elapses for one event log, the next event log is used.	((1 to 366)) <<omitted>>
rotation files	Specifies the number of backup event log files. Rotation occurs among the specified number of files.	((2 to 500)) <<5>>
output level	Specifies output levels for the event log. Only events at the specified levels are output. To specify multiple levels, delimit them with the comma (,). Example: output level : 0,1,2	((0 to 6)) <<0, 1, 2, 3, 4, 5, 6>>
file name	Specifies the name of the default event log file, expressed as a full path. The actual file name is generated by suffixing <i>.serial-number</i> to the specified default file name. Example: If the default file name is <code>/var/log/ftsevent.log</code> , the first file that is generated will be <code>/var/log/ftsevent.log.1</code> . The serial number that is assigned is from 1 to the number of event log backup files. Example: In the above example, if the number of backup files is 3, the following files are generated: "/var/log/ftsevent.log.1" "/var/log/ftsevent.log.2" "/var/log/ftsevent.log.3"	((1 to 250 bytes)) <</var/opt/jp1_fts/trace/ftsevent.log>>

The following table describes the output levels for the event log.

Level	Messages that are output
0	Error messages reporting an error that resulted in cancellation or termination of processing
1	Messages reporting an error in a function that did not result in cancellation or termination of processing but that prevented normal operation of the function
2	Start and termination of the daemon
3	Transmission termination status
4	Transmission start status
5	Details of the transmission status
6	ftstran command status messages

---

## ftslogstop - terminates the log daemon

---

### Format

```
ftslogstop [-f]
```

### Function

The `ftslogstop` command terminates the log daemon and stops accepting event logs. To execute this command, you need superuser permissions.

### Arguments

- -f

Terminates the log daemon without outputting the event logs that are queued for file output at the time of command execution.

When this option is omitted and there are event logs waiting for file output at the time of command execution, the command outputs those event logs and then terminates the log daemon.

---

## jftsdstatus - checks the JP1/FTP daemon status

---

### Format

jftsdstatus

### Function

The `jftsdstatus` command checks the status of the JP1/FTP daemon. To execute this command, you need superuser permissions.

### Return values

0	The daemon is running
1	The daemon is stopped
64	Abnormal termination due to a command error

For details about the messages that are displayed, see *8.2.16 Messages issued by the jftsdstatus command*.

### Execution example

When the JP1/FTP daemon is running:

```
# jftsdstatus
KDJF4100-I The JP1/FTS server is running.
# echo $?
0
```

---

## jftsastatus - checks the Operations-Manager Agent status

---

### Format

jftsastatus

### Function

The `jftsastatus` command checks the status of the Operations-Manager Agent. To execute this command, you need superuser permissions.

### Return values

0	The daemon is running
1	The daemon is stopped
64	Abnormal termination due to a command error

For details about the messages that are displayed, see *8.2.17 Messages issued by the jftsastatus command*.

### Execution example

When the Operations-Manager Agent is running:

```
# jftsastatus
KDJF6200-I The JPl/FTS agent is running.
# echo $?
0
```

---

## jftslgdstatus - checks the log daemon status

---

### Format

jftslgdstatus

### Function

The `jftslgdstatus` command checks the status of the log daemon. To execute this command, you need superuser permissions.

### Return values

0	The daemon is running
1	The daemon is stopped
64	Abnormal termination due to a command error

For details about the messages that are displayed, see *8.2.18 Messages issued by the `jftslgdstatus` command*.

### Execution example

When the log daemon is running:

```
# jftslgdstatus
KDJF9200-I The JP1/FTS log daemon is running.
# echo $?
0
```

## Chapter

---

# 7. API Library

---

This chapter describes how to use the JP1/FTP API library to link user programs to JP1/FTP and presents an example of library usage.

- How to use the library
- Example of library usage
- List of functions
- Details of functions

---

## How to use the library

---

You use the JP1/FTP API library when you use the file transmission function of JP1/FTP from a user program.

The JP1/FTP API library enables you to do the following:

- Register transmission requests from a single user program to multiple JP1/FTPs that are running on different hosts (or on the same host)
- Select the transmission type when you register transmission requests:

**Synchronous type:** Waits until a transmission is completed and the termination result is obtained.

**Asynchronous type:** Performs registration only and does not wait for the termination results (obtains the termination results later).

### Languages

The following languages are supported for user programs:

- C
- C++

### Setting up an environment

#### ■ Setting `/etc/services`

Set the JP1/FTP client's service name as `ftsc`. For details, see [2.3.3 Setting the port numbers](#).

#### ■ Setting `/etc/hosts`

Set the host name and IP address of the host on which the client's JP1/FTP daemon is running. Specify this host name in the first argument of `fts_ftp_open()` and the transmission information structure.

Add the following line to `/etc/hosts`:

```
xxx.xxx.xxx.xxx      yyyyyy
```

Legend:

`xxx.xxx.xxx.xxx`: IP address

`yyyyyy`: Host name

## Coding

### ■ Specifying the transmission information

To register a file transmission request, you set the registered transmission card name and the address of the transmission information structure in the arguments of `fts_ftp_syn_request_ex()` and `fts_ftp_asyn_request_ex()`.

- Using the card name to register transmission requests:

You can register a transmission request by specifying a transmission card name registered using **Registration And Execution Of Transmission Requests**.

- Using the transmission information structure to specify transmission information:

You can register a transmission request by specifying the information needed for transmission.

### ■ Transmission information structure

```
typedef struct _FTS_FTP_API_DATA_EX {
    char cardname[20+1];
    char host[256+1];
    unsigned int portnum;
    char username[80];
    char password[80];
    int type;
    int cmd;
    int mode;
    char quote[300+1];
    char localname[256+1];
    char remotename[256+1];
    char end_program[256+1];
    char abend_program[256+1];
    char comment[80+1];
    int fsize;
    char reserve[1240];
} FTS_FTP_API_DATA_EX;
```

### ■ Description of the transmission information structure members

cardname

Specifies the card name.

host

Specifies the FTP host name: ftp>open aaaa

portnum

Specifies the FTP port number: ftp>open aaaa bbbb

username

Specifies the login name: ftp>user aaaa

password

Specifies the password.

type

Specifies the transmission mode:

FTS\_TYPE\_A: Interprets data as being in ASCII code and then sends it (ftp>ascii).

FTS\_TYPE\_I: Interprets the data as an image and then sends it (ftp>binary).

cmd

Specifies the type of transmission.

By using OR to specify single/multiple-file transmission, you can specify a combination of single-file transmission and multiple-file transmission.

Transmission types:

FTS\_CMD\_SEND (send): ftp>put aaaa bbbb

FTS\_CMD\_RECV (receive): ftp>get cccc dddd

FTS\_CMD\_APPE (send with append): ftp>append eeee fffff

Single/multiple-file transmission:

FTS\_MLT\_AUTO: Switch automatically between single-file and multiple-file transmission. This is the default.

FTS\_MLT\_MULTIPLE: Perform multiple-file transmission.

FTS\_MLT\_SINGLE: Perform single-file transmission.

FTS\_MLT\_AUTO switches transmission automatically as follows:

When sending

The function checks whether \* or ? is used in the local file name. If \* or ? is used, multiple-file transmission is used. If neither of them is used, single-file transmission is used.

When receiving

The function checks whether \* or ? is used in the remote file name. If \* or ? is used, multiple-file transmission is used. If neither of them is used, single-file transmission is used.

## Examples

Sending multiple files:

```
cmd = FTS_CMD_SEND | FTS_MLT_MULTIPLE;
```

Receiving a single file:

```
cmd = FTS_CMD_RECV | FTS_MLT_SINGLE;
```

Sending (with append) by automatic switching:

```
cmd = FTS_CMD_APPE | FTS_MLT_AUTO;
```

or

```
cmd = FTS_CMD_APPE;
```

(If specification of single/multiple-file transmission is omitted, FTS\_MLT\_AUTO is assumed.)

`mode`

Specifies compressed transmission.

FTS\_MODE\_S: Does not perform compressed transmission.

FTS\_MODE\_C: Performs compressed transmission.

`quote`

Specifies the FTP command to execute.

This structure member is a character string consisting of commands, such as CWD and SITE, delimited by semicolons (;) (the character string must end with \0).

`localname`

Specifies the local file name.

### Examples

```
ftp>put aaaa bbbb
```

```
ftp>get cccc dddd
```

`remotename`

Specifies the remote file name.

### Examples

```
ftp>put aaaa bbbb
```

```
ftp>get cccc dddd
```

`end_program`  
Specifies the full path name of the program to start when transmission ends normally.

`abend_program`  
Specifies the full path name of the program to start when transmission ends abnormally.

`comment`  
Specifies any character string.

`fsize`  
Specifies whether to check the file size after transmission.

`FTS_FSIZE_TRUE`: Checks the size.

`FTS_FSIZE_FALSE`: Does not check the size.

#### Note

Make sure that a `char`-type variable value ends with `\0`.

### Obtaining transmission-end information

You can obtain the termination information for transmission requests registered by `fts_ftp_syn_request_ex()` and `fts_ftp_asyn_request_ex()`.

- When `fts_ftp_syn_request_ex()` is used to register requests:  
Specify the address of the transmission-end information structure in the fourth argument of `fts_ftp_syn_request_ex()`.
- When `fts_ftp_asyn_request_ex()` is used to register requests:  
Specify the address of the transmission-end information structure in the second argument of `fts_ftp_event_ex()`.

#### ■ Transmission-end information structure

```
typedef struct _FTS_FTP_API_RETDATA_EX {  
    /* Data when transmission was successful */  
    int trans_status;           /* Transmission end status:  
                               success (TRANS_SUCCESS) */  
                               /* Transmission end status:  
                               failure (TRANS_FAILURE) */  
    char cardname[20+1];       /* Card name */  
    unsigned long trno;        /* Transmission number */  
    unsigned long trcno;       /* Connection number */  
  
    /* Data when transmission was successful */  
    unsigned long trans_size;   /* Transmitted data size */  
};
```

```

/* Data when transmission (compressed) was successful */
unsigned long trans_size_comp; /* Transmitted data size
                               after compression */

/* Data when transmission failed */
int ab_kind; /* System call error
             (FTS_ERR_SYSTEM) */
/* Logical error
             (FTS_ERR_LOGIC) */
/* Protocol error
             (FTS_ERR_PROTOCOL) */
/* Forced termination error
             (FTS_ERR_FORCE) */
char ab_place[8]; /* Location of error */
char ab_func[32]; /* Name of module resulting
                 in error */
char ab_system[32]; /* System call name */
unsigned long ab_errno; /* Error number */
char ab_promes[256]; /* Protocol message
                    (error) */

char full_trans_size[8]; /* Transmitted data size */
char full_trans_size_comp[8]; /* Transmitted data size
                               after compression */

char reserve[1672]; /* Reserved area */
} FTS_FTP_API_RETDATA_EX;

```

■ Description of transmission-end information structure members

trans\_status

Returns one of the following values indicating the termination status of transmission:

TRANS\_SUCCESS: Normal termination

TRANS\_FAILURE: Abnormal termination

cardname

Returns the transmission card name.

trno

Returns the transmission number.

trcno

Returns the connection number.

`trans_size` (Applicable to normal termination only)

Transmitted data size (referenced in the case of Linux (IPF)). In a system other than Linux (IPF), this value can be referenced only when the transmitted data size is less than 4 gigabytes).

`trans_size_comp` (Applicable to normal termination only)

Transmitted data size after compression (referenced in the case of Linux (IPF)). In a system other than Linux (IPF), this value can be referenced only when the transmitted data size is less than 4 gigabytes).

`ab_kind` (Applicable to abnormal termination only)

Returns the error type:

`FTS_ERR_SYSTEM`: System call error

`FTS_ERR_LOGIC`: Logical error

`FTS_ERR_PROTOCOL`: Protocol error

`FTS_ERR_FORCE`: Forced termination error

`ab_place` (Applicable to abnormal termination only)

Returns the location of the error.

`ab_func` (Applicable to abnormal termination only)

Returns the name of module resulting in the error.

`ab_system` (Applicable to abnormal termination only)

Returns the system call name.

`ab_errno` (Applicable to abnormal termination only)

Returns the system call error number.

`ab_promes` (Applicable to abnormal termination only)

Returns the protocol message sent from the server.

`full_trans_size` (Applicable to normal termination only)

Transmitted data size (not available for Linux (IPF)). This value is referenced by using `fts_ftp_bufcoll()` in a system other than Linux (IPF).

`full_trans_size_comp` (Applicable to normal termination only)

Transmitted data size after compression (not available for Linux (IPF)). This value is referenced by using `fts_ftp_bufcoll()` in a system other than Linux (IPF).

## Compiling and linking

### ■ Single-thread program

- ILP32 data models are provided for all interfaces and libraries. Create, compile, and link your user programs also as ILP32 data models. (For Linux (IPF version), only LP64 data models are provided for all interfaces and libraries. Therefore, create, compile, and link your user programs as LP64 data models.)

- Link the following library:

```
libftsftp.a or libftsftp.so
```

- In Solaris, specify the `-L` and `-R` options when you link shared libraries (`.so`).

```
Example: cc -o sample sample.c -L/opt/jp1_fts/lib/api/apilib -R/opt/jp1_fts/lib/api/apilib -lftsftp
```

- In AIX, if you link `libftsftp.so`, specify `-brtl` in the link option.
- If you use `fts_ftp_bufcoll()`, specify the `-DFTS_NO_TRANSIZE_LIMIT` compile option.

### ■ Multi-thread program

- ILP32 data models are provided for all interfaces and libraries. Create, compile, and link your user programs also as ILP32 data models. (For Linux (IPF version), only LP64 data models are provided for all interfaces and libraries. Therefore, create, compile, and link your user programs as LP64 data models.)

- In the definition of a preprocessor, define and compile `FTS_THREAD_SAFE`.

```
Example: cc -D FTS_THREAD_SAFE -c sample.c
```

- In HP-UX, link `libpthread.sl`.

- In Solaris, link `libpthread.so`.

- Link the following library:

```
libftsftp_r.a or libftsftp_r.so
```

- In Solaris, specify the `-L` and `-R` options when you link shared libraries (`.so`).
- In AIX, if you link `libftsftp_r.so`, specify `-brtl` in the link option.
- In Linux, specify `-lpthread` in the link option.
- If you use `fts_ftp_bufcoll()`, specify the `-DFTS_NO_TRANSIZE_LIMIT` compile option.

## Notes about using libraries

- The following usage is not permitted:

Using a single `fts_ftp_open()` function to issue multiple `fts_ftp_syn_request_ex()` and `fts_ftp_asyn_request_ex()` functions concurrently (concurrent execution of `fts_ftp_syn_request_ex()` and `fts_ftp_asyn_request_ex()` by multiple processes)

- If a wildcard is specified, `fts_ftp_event_ex()` can obtain the following transmission-end information:

When the function terminates normally: Transmission-end information for the last file transmitted

When the function terminates abnormally: Transmission-end information for the first file resulting in an error

- In Solaris, if you have compiled a user program using a version earlier than 09-00, change the old library path to the new path supported by version 09-00 or later and then re-compile the user program.
- In Linux, if you use a shared library, specify the library path in the following environment variable:

```
LD_LIBRARY_PATH
```

Example in bash:

```
LD_LIBRARY_PATH=/opt/jpl_ftp/lib/api/apilib
export LD_LIBRARY_PATH
```

Example in csh:

```
setenv LD_LIBRARY_PATH /opt/jpl_ftp/lib/api/apilib
```

- In a system other than Linux (IPF), if the transmitted data size (or the transmitted data size after compression) is 4 gigabytes or greater, the transmission-end information structure members `trans_size` and `trans_size_comp` cannot be referenced. This is because `trans_size` and `trans_size_comp` are the unsigned long type, and in the ILP32 data model, if the data size is 4 gigabytes or greater, overflow occurs. If the transmitted data size (or transmitted data size after compression) is 4 gigabytes or greater, reference the transmission-end information structure members `trans_size` and `trans_size_comp`.
- In Linux (IPF), you can reference `trans_size` and `trans_size_comp` as is even if the transmitted data size (or transmitted data size after compression) is 4 gigabytes or greater.
- The transmission-end information structure members `full_trans_size` and `full_trans_size_comp` cannot be referenced directly. Use

`fts_ftp_bufcoll()` to convert them to numeric values before you reference them.

- When you use `fts_ftp_bufcoll()`, you use the variable type `long long`. However, some compilers do not support the `long long` type by default. In such a case, specify the compile option that enables the `long long` type.
- If you use a secondary group (set the `JP1FTS_CSUPPLEGROUP` environment variable to `ON`) and a static library, you must link a library version 09-00 or later.

### Notes about using libraries for multi-thread programs

- In HP-UX, only kernel threads are supported for HP-UX 11.0 or later. DCE threads are not supported.
- Only POSIX threads are supported.
- A value cannot be set in `fts_errno`. It can only be referenced.
- If you call `fts_ftp_open()` once in a process and call `fts_ftp_syn_request_ex()` by multiple threads concurrently, transmission is performed serially. To perform concurrent transmissions, call `fts_ftp_open()` each time `fts_ftp_syn_request_ex()` is called. Note that you need as many `fts_ftp_close()` functions as the number of `fts_ftp_open()` calls that are issued.
- `fts_ftp_syn_request_ex()` and `fts_ftp_asyn_request_ex()` cannot be mixed together when only one `fts_ftp_open()` is used to call them. If these functions are mixed, the transmission result cannot be received successfully.
- All API functions become thread cancellation points.
- If a thread has been canceled, make sure that you use `fts_ftp_close()` to release connection with the JP1/FTP daemon that was used by the canceled thread. If you continue using the connection, the transmission result cannot be received successfully.

## Example of library usage

This sample program uses the registered transmission cards (transmission card names: CARD1 through CARD3) to register asynchronous transmission requests and obtains the termination results.

Figure 7-1: Flowchart of sample program

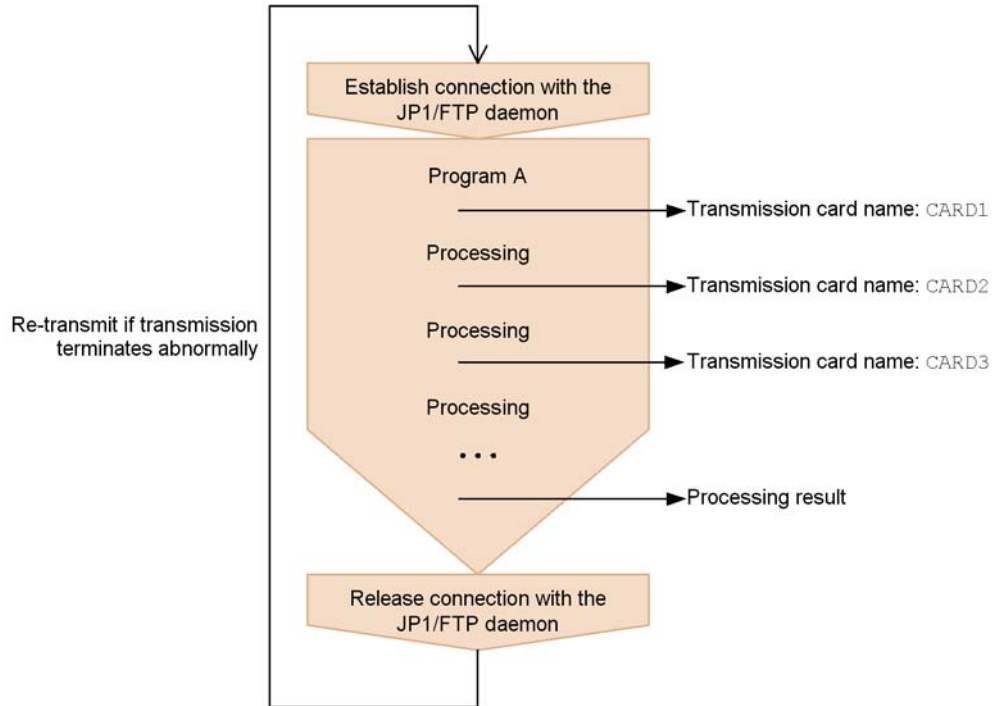

```

/*****
/* Sample program: program to register an asynchronous      */
/* transmission request and obtain the transmission         */
/* termination flags (This example uses a registered card) */
/*****
#include <stdio.h>
#include <stdlib.h>
#include <errno.h>
#include <string.h>
#include <apihead.h>

#define CARD1 "card1"
  
```

```

#define CARD2    "card2"
#define CARD3    "card3"

#define FTS_EXECUTION    0
#define FTS_SUCCESS      1
#define FTS_FAILURE      2

#define FTS_MAX_RETRY    3

int main()
{
    FTS_FTP_API_DATA_EX data1, data2, data3;
    /* Transmission information structure */
    FTS_FTP_API_RETDATA_EX ret_data;
    /* End of transmission information structure */
    int sock;
    unsigned long trno1, trno2, trno3;
    int flag1, flag2, flag3;
    int i;

    flag1 = FTS_EXECUTION;
    flag2 = FTS_EXECUTION;
    flag3 = FTS_EXECUTION;

    for( i = 0; i <= FTS_MAX_RETRY; i++ ) {
        if( i == 0 ) {
            printf( "Transmission is executed. \n" );
        } else {
            printf( "Transmission is executed again.\n" );
        }

        memset( &data1, 0, sizeof(FTS_FTP_API_DATA_EX) );
        memset( &data2, 0, sizeof(FTS_FTP_API_DATA_EX) );
        memset( &data3, 0, sizeof(FTS_FTP_API_DATA_EX) );

        /******
        /* Establish a connection with JP1/FTP
        /******
        sock = fts_ftp_open( NULL );
        if( sock == INVALID_SOCKET ) {
            /* Error */
            printf( "fts_ftp_open() error!! error number = %ld\n",
fts_errno );
            exit(1);
        }
    }
}

```

```

/*****
/* Register the transmission request */
*****/
if( flag1 == FTS_EXECUTION ) {
    if( !fts_ftp_asyn_request_ex( sock, CARD1, &data1,
&trno1, FTS_GET_RETURN ) ) {
        /* Error */
        printf( "fts_ftp_request_ex(1) error!! error
number = %ld\n", fts_errno );
    }
}
if( flag2 == FTS_EXECUTION ) {
    if( !fts_ftp_asyn_request_ex( sock, CARD2, &data2,
&trno2, FTS_GET_RETURN ) ) {
        /* Error */
        printf( "fts_ftp_request_ex(2) error!! error
number = %ld\n", fts_errno );
    }
}
if( flag3 == FTS_EXECUTION ) {
    if( !fts_ftp_asyn_request_ex( sock, CARD3, &data3,
&trno3, FTS_GET_RETURN ) ) {
        /* Error */
        printf( "fts_ftp_request_ex(3) error!! error
number = %ld\n", fts_errno );
    }
}

/*****
/* Obtain the transmission termination flags */
*****/
while(1) {
    if( !fts_ftp_event_ex( sock, &ret_data ) ) {
        if( fts_errno == FTS_API_ERROR_NODATA ) {
            /* Obtained all the transmission
            termination flags */
            break;
        } else {
            /* Error */
            printf( "fts_ftp_event_ex error!! error number
= %ld\n", fts_errno );
            fts_ftp_close( sock );
            exit(1);
        }
    }
}
if( flag1 == FTS_EXECUTION ) {
    if( ret_data.trno == trno1 ) {
        /* Termination of CARD1 */
    }
}

```

```

        if( ret_data.trans_status == TRANS_SUCCESS ) {
            /* Transmission ends normally. */
            printf( "CARD1 trnas success!!\n" );
            flag1 = FTS_SUCCESS;
        } else {
            /* Transmission ends abnormally. */
            printf( "CARD1 trnas failure!!\n" );
        }
        continue;
    }
}
if( flag2 == FTS_EXECUTION ) {
    if( ret_data.trno == trno2 ) {
        /* Termination of CARD2 */
        if( ret_data.trans_status == TRANS_SUCCESS ) {
            /* Transmission ends normally. */
            printf( "CARD2 trnas success!!\n" );
            flag2 = FTS_SUCCESS;
        } else {
            /* Transmission ends abnormally. */
            printf( "CARD2 trnas failure!!\n" );
        }
        continue;
    }
}
if( flag3 == FTS_EXECUTION ) {
    if( ret_data.trno == trno3 ) {
        /* Termination of CARD3 */
        if( ret_data.trans_status == TRANS_SUCCESS ) {
            /* Transmission ends normally. */
            printf( "CARD3 trnas success!!\n" );
            flag3 = FTS_SUCCESS;
        } else {
            /* Transmission ends abnormally. */
            printf( "CARD3 trnas failure!!\n" );
        }
        continue;
    }
}
}

/*****
/* Release the connection with JP1/FTP */
*****/
fts_ftp_close( sock );

    if( flag1 == FTS_SUCCESS && flag2 == FTS_SUCCESS && flag3
== FTS_SUCCESS ) {

```

Example of library usage

```
        break;
    }
    printf( "Transmission is ended. \n" );
    exit(0);
}
```

---

## List of functions

---

The following table lists and describes the functions supported by the JP1/FTP API library.

*Table 7-1:* Functions supported by the JP1/FTP API library

Function	Function name
Establish connection with the JP1/FTP daemon	<code>fts_ftp_open()</code>
Register transmission requests (synchronous)	<code>fts_ftp_syn_request_ex()</code>
Register transmission requests (asynchronous)	<code>fts_ftp_asyn_request_ex()</code>
Obtain the transmission-end results	<code>fts_ftp_event_ex()</code>
Release connection with JP1/FTP	<code>fts_ftp_close()</code>
Obtain transmission information	<code>fts_ftp_get_card_info()</code>
Reference the <code>full_trans_size</code> and <code>full_trans_size_comp</code> transmission-end structure members	<code>fts_ftp_buftoll()</code>

### About the provided functions (for HP-UX)

In addition to the above, `fts_ftp_syn_request()`, `fts_ftp_asyn_request()`, and `fts_ftp_event()` are provided for the purpose of compatibility with the older versions of JP1/FTP. Note that the library for multi-thread programs (`libftsftp_r.*`) does not provide these functions.

### About the provided functions (for Solaris and AIX)

In addition to the above, `fts_ftp_syn_request()`, `fts_ftp_asyn_request()`, and `fts_ftp_event()` are provided for the purpose of compatibility with the same products for different OSs. Note that the library for multi-thread programs (`libftsftp_r.*`) does not provide these functions.

### About the provided functions (for Linux (IPF))

`fts_ftp_buftoll()` is not provided.

---

## Details of functions

---

Call the functions from a user program in the following order:

1. Establish connection with JP1/FTP by calling `fts_ftp_open()`.
2. Set the transmission information in the transmission information structure and then call `fts_ftp_syn_request_ex()` (synchronous) or `fts_ftp_asyn_request_ex()` (asynchronous) to register transmissions. If you use `fts_ftp_syn_request_ex()`, you can obtain the result of each transmission upon termination of the function.
3. If you call `fts_ftp_asyn_request_ex()` in step 2, you can obtain transmission results by calling `fts_ftp_event_ex()`.
4. Release connection with JP1/FTP by calling `fts_ftp_close()`.

You can call `fts_ftp_get_card_info()` and `fts_ftp_bufcoll()` at any time.

The details of the functions provided in the following sections describe individual functions in the order they are called.

---

## fts\_ftp\_open() - establish connection with the JP1/FTP daemon

---

### Format

```
#include <apihead.h>
int fts_ftp_open(char *hostname)
```

### Function

This function establishes connection with the client's JP1/FTP daemon.

### Arguments

- *hostname*

Specifies the host name of the computer on which the client's JP1/FTP daemon is running. If you specify `NULL`, the local host name (host name returned by the OS's `hostname` command: physical host) is assumed.

If you have enabled specification of the FTP client's local IP address, the value specified in this argument becomes the FTP client's local IP address. If you specify `NULL`, the address of the physical host is assumed.

If you have disabled specification of the FTP client's local IP address, the FTP client's local IP address is assigned automatically by the OS. For details about how to enable specification of the FTP client's local IP address, see *3.15 Using JP1/FTP in a multiple IP address environment*.

### Notes

- Call this function before you call `fts_ftp_syn_request_ex()`, `fts_ftp_asyn_request_ex()`, and `fts_ftp_close()`.
- This function's return value is needed when you use other functions.

### Return values

Socket handler	Normal
<code>INVALID_SOCKET</code>	Abnormal

A value indicating an error is set in `fts_errno`. The table below lists and describes the return values for error information. In the case of an error other than one listed below, the system function's error number is set. For details, see the displayed error number for the system function.

fts\_ftp\_open() - establish connection with the JP1/FTP daemon

Return value of extended error information (decimal)	Description	Can be retried?
FTS_API_ERROR_UNDEFFTSHOST (805306112)	The specified host name is not defined in the /etc/hosts file.	No
FTS_API_ERROR_CONNREFUSED (805306113)	A connection request was rejected. The JP1/FTP daemon might not have been started.	No
FTS_API_ERROR_TIMEOUT (805306114)	A connection request to the JP1/FTP daemon resulted in a timeout. The connection processing in the JP1/FTP daemon might be taking too long or the system on which the JP1/FTP daemon is supposed to be running might be down.	Yes
FTS_API_ERROR_UNREACH (805306115)	Routing to the system on which the JP1/FTP daemon is running might have failed.	No
FTS_API_ERROR_DISCONNECT (805306116)	A connection with the JP1/FTP daemon was released. If you want to register the transmission request again, you must start the processing over from <code>fts_ftp_open()</code> .	No
FTS_API_ERROR_MEMORY (805306122)	Memory allocation failed.	No
FTS_API_ERROR_UNDEFFTSERV (805306123)	The definition of Client ( <code>ftsc</code> ) for the JP1/FTP daemon is missing in the <code>/etc/services</code> file.	No
FTS_API_ERROR_MAXCONNECT (805306126)	The maximum number of APIs that can be connected concurrently (maximum number of concurrent transmissions established through issuance of the <code>fts_ftp_open()</code> function) has been reached. No more connections can be established until a connection is released by means of another API (through issuance of the <code>fts_ftp_close()</code> function). For details about the maximum number of concurrent transmissions, see <i>ftsutil - changes and displays environment information in 6. Commands</i> .	Yes

---

## fts\_ftp\_syn\_request\_ex() - register transmission requests (synchronous)

---

### Format

```
#include <apihead.h>

int fts_ftp_syn_request_ex( int sock,
                           char *cardname,
                           FTS_FTP_API_DATA_EX *data,
                           FTS_FTP_API_RETDATA_EX *retdata )
```

### Function

This function registers a transmission request to JPI/FTP and returns the termination result when the transmission is terminated. You can specify the details for the transmission request by specifying a transmission information structure or the name of a registered transmission card. The termination result is returned to the transmission-end information structure. You can determine whether the transmission was successful by checking the `trans_status` member of the transmission-end information structure.

### Arguments

- `sock`  
Specifies the return value of `fts_ftp_open()`.
- `cardname`  
Specifies the name of a registered transmission card. The file transmission request is registered in accordance with the information on the transmission card.
- `data`  
Specifies the address of a transmission information structure.  
  
If `NULL` is specified in `cardname`, the file transmission request is registered according to the information specified in `data`.  
  
If the name of a registered transmission card is specified in `cardname`, the file transmission request is registered according to the information on the transmission card. The registered transmission information is stored in the transmission information structure. You can use this transmission information structure again when you register another file transmission request.
- `retdata`  
Specifies the address of a transmission-end information structure. It returns the termination result of transmission.

## Notes

- Call this function after you have called `fts_ftp_open()`.
- This function does not return control until the requested transmission is terminated.

## Return values

TRUE	Normal
FALSE	Abnormal. Registration of the transmission request or acquisition of the transmission termination result failed.

A value indicating an error is set in `fts_errno`. The table below lists and describes the return values for error information. In the case of an error other than one listed below, the system function's error number is set. For details, see the displayed error number for the system function.

Return value of extended error information (decimal)	Description	Can be retried?
FTS_API_ERROR_DISCONNECT (805306116)	A connection with the JPI/FTP daemon was released. If you want to register the transmission request again, you must start the processing over from <code>ftp_ftp_open()</code> .	No
FTS_API_ERROR_NOTREADCARD (805306117)	The specified card name cannot be referenced. The card might not have been registered correctly.	No
FTS_API_ERROR_MAXPALTRANS (805306119)	The maximum number of transmissions that can be executed concurrently (maximum number of concurrent transmissions) has been reached. Register the transmission request after another transmission is finished. For details about the maximum number of concurrent transmissions, see <i>ftsutil - changes and displays environment information in 6. Commands</i> .	Yes
FTS_API_ERROR_MEMORY (805306122)	Memory allocation failed.	No
FTS_API_ERROR_NOTSOCK (805306124)	The return value of <code>fts_ftp_open()</code> might not have been set in the first argument.	No
FTS_API_ERROR_FTSMISS (805306125)	An error occurred in the JPI/FTP daemon.	No

<b>Return value of extended error information (decimal)</b>	<b>Description</b>	<b>Can be retried?</b>
FTS_API_ERROR_FORCEEND (805306127)	The JPI/FTP daemon was terminated forcibly.	No
FTS_API_ERROR_LOGIC (805306128)	A logical conflict error occurred in API.	No
FTS_API_ERROR_MAXGROUPS (805306129)	The maximum number of secondary groups has been reached.	No

---

## fts\_ftp\_asyn\_request\_ex() - register transmission requests (asynchronous)

---

### Format

```
#include <apihead.h>

int  fts_ftp_asyn_request_ex( int sock,
                             char *cardname,
                             FTS_FTP_API_DATA_EX *data,
                             unsigned long *trno,
                             int get_return_flag )
```

### Function

This function registers a transmission request to JPI/FTP, but does not wait for the transmission to terminate. You must use `fts_ftp_event_ex()` to obtain the termination result. You can define the transmission request by specifying a transmission information structure or the name of a registered transmission card. You can determine whether the transmission was successful by checking the `trans_status` member of the transmission-end information structure that is obtained by `fts_ftp_event_ex()`.

### Arguments

- *sock*  
Specifies the return value of `fts_ftp_open()`.
- *cardname*  
Specifies the name of a registered transmission card. The file transmission request is registered in accordance with the information on the transmission card.
- *data*  
Specifies the address of a transmission information structure.  
  
If `NULL` is specified in *cardname*, the file transmission request is registered according to the information specified in *data*.  
  
If the name of a registered transmission card is specified in *cardname*, the information on the transmission card is registered. The registered transmission information is stored in the transmission information structure. You can use this transmission information structure again when you register another file transmission request.
- *trno*  
Specifies the address at which the transmission number is stored.

This matches the transmission number in the transmission-end information that is obtained from log information or by `fts_ftp_event_ex()`.

■ `get_return_flag`

If you have specified `FTS_GET_RETURN`, you can obtain the transmission-end information by calling `fts_ftp_event_ex()`.

If you have specified `FTS_UNGET_RETURN`, the transmission-end information cannot be obtained.

## Notes

- Call this function after you have called `fts_ftp_open()`.
- If you want to obtain transmission-end information, call `fts_ftp_event_ex()` with `FTS_GET_RETURN` specified in the fifth argument. In this case, make sure that you issue `fts_ftp_event_ex()`. If `fts_ftp_event_ex()` is not issued, you might not be able to release the system resources (memory) because the transmission-end information remains in the process that issued the function or in JP1/FTP.

## Return values

TRUE	Normal
FALSE	Abnormal. Registration of the transmission request failed.

A value indicating an error is set in `fts_errno`. The table below lists and describes the return values for error information. In the case of an error other than one listed below, the system function's error number is set. For details, see the displayed error number for the system function.

Return value of extended error information (decimal)	Description	Can be retried?
<code>FTS_API_ERROR_DISCONNECT</code> (805306116)	A connection with the JP1/FTP daemon was released. If you want to register the transmission request again, you must start the processing over from <code>ftp_ftp_open()</code> .	No
<code>FTS_API_ERROR_NOTREADCARD</code> (805306117)	The specified card name cannot be referenced. The card might not have been registered correctly.	No

Return value of extended error information (decimal)	Description	Can be retried?
FTS_API_ERROR_MAXPALTRANS (805306119)	The maximum number of transmissions that can be executed concurrently (maximum number of concurrent transmissions) has been reached. Register the transmission request after another transmission is finished. For details about the maximum number of concurrent transmissions, see <i>ftsutil - changes and displays environment information in 6. Commands</i> .	Yes
FTS_API_ERROR_MEMORY (805306122)	Memory allocation failed.	No
FTS_API_ERROR_NOTSOCK (805306124)	The return value of <code>fts_ftp_open()</code> might not have been set in the first argument.	No
FTS_API_ERROR_FTSMISS (805306125)	An error occurred in the JP1/FTP daemon.	No
FTS_API_ERROR_FORCEEND (805306127)	The JP1/FTP daemon was terminated forcibly.	No
FTS_API_ERROR_LOGIC (805306128)	A logical conflict error occurred in API.	No
FTS_API_ERROR_MAXGROUPS (805306129)	The maximum number of secondary groups has been reached.	No

---

## fts\_ftp\_event\_ex() - obtain the transmission-end results

---

### Format

```
#include <apihead.h>

int fts_ftp_event_ex( int sock, FTS_FTP_API_RETDATA_EX *retdata )
```

### Function

This function obtains the termination results of a transmission that was registered by `fts_ftp_asyn_request_ex()`.

You can determine whether the transmission was successful by checking the `trans_status` member of the transmission-end information structure.

### Arguments

■ *sock*

Specifies the return value of `fts_ftp_open()`.

■ *retdata*

Specifies the address of a transmission-end information structure. It returns the termination result of transmission.

### Notes

- Call this function after you have called `fts_ftp_open()`.
- If transmission is not finished when this function is issued, the function waits until the transmission is finished.

### Return values

TRUE	Normal
FALSE	Abnormal. Acquisition of the transmission-end information failed.

A value indicating an error is set in `fts_errno`. The table below lists and describes the return values for error information. In the case of an error other than one listed below, the system function's error number is set. For details, see the displayed error number for the system function.

fts\_ftp\_event\_ex() - obtain the transmission-end results

<b>Return value of extended error information (decimal)</b>	<b>Description</b>	<b>Can be retried?</b>
FTS_API_ERROR_DISCONNECT (805306116)	A connection with the JP1/FTP daemon was released. If you want to register the transmission request again, you must start the processing over from <code>ftp_ftp_open()</code> .	No
FTS_API_ERROR_NODATA (805306120)	There is no registered transmission request.	No
FTS_API_ERROR_NOTSOCK (805306124)	The return value of <code>fts_ftp_open()</code> might not have been set in the first argument.	No
FTS_API_ERROR_LOGIC (805306128)	A logical conflict error occurred in API.	No

---

## fts\_ftp\_close() - release connection with JP1/FTP

---

**Format**

```
#include <apihead.h>

int fts_ftp_close(int sock )
```

**Function**

This function releases connection with JP1/FTP.

**Arguments**

- sock

Return value of `fts_ftp_open()`

**Note**

- If `fts_ftp_open()` has terminated normally, make sure that you call this function after all transmission registration processing is finished.

**Return values**

TRUE	Normal
FALSE	Abnormal

A value indicating an error is set in `fts_errno`. The table below lists and describes the return values for error information. In the case of an error other than one listed below, the system function's error number is set. For details, see the displayed error number for the system function.

Return value of extended error information (decimal)	Description	Can be retried?
FTS_API_ERROR_INVALIDSOCK (805306121)	An invalid argument was specified. This might not be a return value of <code>fts_ftp_open()</code> .	No
FTS_API_ERROR_LOGIC (805306128)	A logical conflict error occurred in API.	No

---

## fts\_ftp\_get\_card\_info() - obtain transmission information

---

### Format

```
#include <apihead.h>

int fts_ftp_get_card_info ( char *cardname,
                          FTS_FTP_API_DATA_EX *data )
```

### Function

This function obtains the transmission information on a registered card.

### Arguments

- *cardname*  
Specifies the name of a registered transmission card.
- *data*  
Specifies the address of a transmission information structure. It returns transmission information.

### Note

- The actual password is not set in the password area, but you can use the password as is or overwrite it with a new password.

### Return values

TRUE	Normal
FALSE	Abnormal. Acquisition of transmission information failed.

A value indicating an error is set in `fts_errno`. The table below lists and describes the return values for error information. In the case of an error other than one listed below, the system function's error number is set. For details, see the displayed error number for the system function.

Return value of extended error information (decimal)	Description	Can be retried?
FTS_API_ERROR_NOTREADCARD (805306117)	The specified card name cannot be referenced. The card might not have been registered correctly.	No

---

## fts\_ftp\_buftoll() - reference the full\_trans\_size and full\_trans\_size\_comp transmission-end structure members

---

### Format

```
#include <apihead.h>

long long fts_ftp_buftoll ( char *full_trans_size )
```

### Function

This function converts the `full_trans_size` and `full_trans_size_comp` transmission-end structure members to numeric values. During compilation, specify the `-DFTS_NO_TRANSIZE_LIMIT` compile option.

### Arguments

■ *full\_trans\_size*

Specifies the `full_trans_size` or `full_trans_size_comp` transmission-end structure member.

### Notes

- This function is not supported in Linux (IPF).
- Some compilers do not support the `long long` type by default. In such a case, specify the compile option that enables the `long long` type.

### Return values

The function converts the values of the specified `full_trans_size` or `full_trans_size_comp` transmission-end structure member to numeric values and then returns them. There will be no error.

## Chapter

---

# 8. Messages

---

This chapter describes the messages that are issued by JP1/FTP.

- 8.1 Format of displayed messages
- 8.2 List of messages
- 8.3 Event log messages
- 8.4 Access log messages
- 8.5 Details of error numbers

---

## 8.1 Format of displayed messages

---

A message consists of a message ID followed by a message text.

The format of the messages displayed by JP1/FTP is as follows:

*KDJFnnnnn-Z message-text*

The message ID is composed of the following elements:

*K*

Indicates the system identifier.

*DJF*

Indicates a JP1/FTP message.

*nnnnn*

Indicates the message number.

*Z*

Indicates the type of message, as described below:

*E*: Error message. The processing is canceled, or processing will resume with some functions disabled.

*W*: Warning message. The processing is resumed after the message is displayed.

*I*: Information message. The system is providing the user with information.

The following describes the format of the explanations in this manual of the messages that are issued by JP1/FTP.

### 8.1.1 Format of message explanations

This manual uses the following explanatory format for messages and lists the messages in the order of the message IDs:

*message-ID*

*message-text*

Explanation of the message

(S)

Explains the processing performed by JP1/FTP.

(O)

Explains the action recommended for the user to take when the message is displayed.

In this chapter, the part of a message text that is shown in *italics* represents a variable.

---

## 8.2 List of messages

---

This section explains the messages with message IDs that are issued by JP1/FTP.

### 8.2.1 Messages related to the JP1/FTP daemon

These messages are output to the system log. If a terminal was used to execute the command, the message is also output to the terminal.

**KDJF1000-I**

JP1/FTS server started.

The JP1/FTP daemon has started.

**KDJF1001-I**

JP1/FTS server stopped.

The JP1/FTP daemon has been terminated.

**KDJF1002-W**

JP1/FTS server already started.

The JP1/FTP daemon is already running.

**KDJF1003-E**

A system call error occurred.

[*system-call-name* (*error-number*) ] [*module-name* (*line-number*) ]

A system call error has occurred.

(S)

The JP1/FTP daemon might be terminated.

(O)

Contact the system administrator.

**KDJF1004-E**

Permission denied

The user is not authorized to start JP1/FTP.

(S)

Cancel the JP1/FTP daemon start processing.

(O)

Execute the start command using superuser permissions.

**KDJF1005-E**

Port number is not defined in the Services file. [*service-name*]

The indicated *service-name* has not been defined in */etc/services*.

(S)

Terminates the JP1/FTP daemon.

(O)

Define *service-name* by referencing *2.3.3 Setting the port numbers*.

**KDJF1006-E**

Cannot connect to the JP1/IM Event Server.

An attempt to establish connection with JP1/Base has failed.

(S)

Stops the JP1 event issuance processing and then resumes the start processing.

(O)

Check and, if necessary, revise the JP1/Base status. If there is no problem with the JP1/Base status, contact the system administrator.

**KDJF1007-E**

JP1/IM not installed.

JP1/Base has not been installed.

(S)

Stops the JP1 event issuance processing and then resumes the start processing.

(O)

Install JP1/Base and then restart the JP1/FTP daemon.

**KDJF1015-E**

The environment is invalid. (Maximum number of concurrent transmissions)

The setting in the environment definition for the maximum number of concurrent transmissions is invalid.

(S)

Terminates the JP1/FTP daemon.

(O)

Check and, if necessary, revise the maximum number of concurrent transmissions in the environment definition.

## 8.2.2 Messages related to file transmission (client)

These messages are output to the system log.

**KDJF2000-E**

A system call error occurred.  
[*system-call-name* (*error-number*) ] [*module-name* (*line-number*) ]  
[*connection-number* : *transmission-number*]

A system call error has occurred.

(S)

Terminates file transmission (client) processing.

(O)

Contact the system administrator.

**KDJF2001-I**

Transmission ended normally.  
[Transmission number:*transmission-number*]  
[Connection number:*connection-number*]  
[Card name:*transmission-card-name*]  
[Logged-in user:*login-name*]  
[Remote host name:*remote-host-name*]  
[Local file name:*local-file-name*]  
[Remote file name:*remote-file-name*]

Transmission terminated normally.

**KDJF2002-E**

Transmission ended abnormally.  
[Transmission number:*transmission-number*]  
[Connection number:*connection-number*]  
[Card name:*transmission-card-name*]  
[Logged-in user:*login-name*]  
[Remote host name:*remote-host-name*]  
[Local file name:*local-file-name*]  
[Remote file name:*remote-file-name*]

Transmission terminated abnormally.

(S)

Transmission terminated abnormally.

(O)

Check the transmission logs for errors.

**KDJF2003-W**

Auto-start program failed to execute.  
[Transmission number:*transmission-number*]  
[Connection number:*connection-number*]  
[Card name:*transmission-card-name*]

[Logged-in user:*login-name*]  
 [Remote host name:*remote-host-name*]  
 [Local file name:*local-file-name*]  
 [Remote file name:*remote-file-name*]  
 [Auto-start program:*auto-start-program-name*]

Execution of the auto-start program failed and the transmission terminated with a warning.

**KDJF2004-E**

Cannot connect to the JP1/IM Event Server.

An attempt to establish connection with JP1/Base has failed.

(S)

Stops the JP1 event generation processing and then resumes the transmission processing.

(O)

Check and, if necessary, revise the JP1/Base status. If there is no problem with the JP1/Base status, contact the system administrator.

**KDJF2005-E**

JP1/IM not installed.

JP1/Base has not been installed.

(S)

Stops the JP1 event generation processing and then resumes the transmission processing.

(O)

Install JP1/Base, restart the JP1/FTP daemon, and then re-execute the transmission.

**8.2.3 Messages related to file transmission (server)**

These messages are output to the system log.

**KDJF3000-E**

A system call error occurred.  
 [*system-call-name (error-number)*] [*module-name (line-number)*]  
 [*connection-number : transmission-number*]

A system call error has occurred.

(S)

Terminates file transmission (server) processing.

(O)

Contact the system administrator.

**KDJF3001-I**

Transmission ended normally.  
[Transmission number:*transmission-number*]  
[Connection number:*connection-number*]  
[Logged-in user:*login-name*]  
[Remote host name:*remote-host-name*]  
[Local file name:*local-file-name*]

Transmission terminated normally.

**KDJF3002-E**

Transmission ended abnormally.  
[Transmission number:*transmission-number*]  
[Connection number:*connection-number*]  
[Logged-in user:*login-name*]  
[Remote host name:*remote-host-name*]  
[Local file name:*local-file-name*]

Transmission terminated abnormally.

(S)

Transmission terminated abnormally.

(O)

Check the transmission logs for errors.

**KDJF3003-W**

Auto-start program failed to execute.  
[Transmission number:*transmission-number*]  
[Connection number:*connection-number*]  
[Logged-in user:*login-name*]  
[Remote host name:*remote-host-name*]  
[Local file name:*local-file-name*]  
[auto-start program:*auto-start-program-name*]

Transmission is terminating with a warning.

**KDJF3004-E**

Cannot connect to the JP1/IM Event Server.

An attempt to establish connection with JP1/Base has failed.

(S)

Stops the JP1 event generation processing and then resumes the transmission processing.

(O)

Check and, if necessary, revise the JP1/Base status. If there is no problem with the JP1/Base status, contact the system administrator.

**KDJF3005-E**

JP1/IM not installed.

JP1/Base has not been installed.

(S)

Stops the JP1 event generation processing and then resumes the transmission processing.

(O)

Install JP1/Base, restart the JP1/FTP daemon, and then re-execute the transmission.

**8.2.4 Messages issued by the ftsstop command**

These messages are output to the system log. If a terminal was used to execute the command, the messages are also output to the terminal.

**KDJF4000-I**

JP1/FTS server is stopped.

The JP1/FTP daemon has terminated.

**KDJF4001-W**

JP1/FTS server is not started.

The JP1/FTP daemon is not running. It has already been terminated.

**KDJF4002-I**

JP1/FTS server is ending now.

Termination processing of the JP1/FTP daemon is underway.

**KDJF4003-E**

Permission denied.

The user is not authorized to terminate the JP1/FTP daemon.

(S)

Cancels the JP1/FTP daemon termination processing.

(O)

Execute the termination command using superuser permissions

**KDJF4004-E**

JP1/FTS server can't be stopped.

The command with no option specified was unable to stop the JP1/FTP daemon, because the command with the -f option specified was executed while the command with no option specified was executing.

(S)

Terminates `ftsstop` command processing.

**KDJF4005-E**

A system call error occurred.  
[*system-call-name (error-number)*] [*module-name (line-number)*]

A system call error has occurred.

(S)

Terminates `ftsstop` command processing.

(O)

Contact the system administrator.

## 8.2.5 Messages issued by the `ftstran` command

These messages are output to the terminal used to execute the command.

**KDJF5001-I**

Transmission ended normally.

File transmission terminated normally. If you specified output of results upon termination of transmission, output of transmission results also terminated normally.

**KDJF5002-W**

Transmission ended normally but with a warning.

File transmission terminated normally. If you specified output of results upon termination of transmission, output of transmission results terminated abnormally.

**KDJF5003-E**

Transmission ended abnormally.

File transmission terminated abnormally.

(S)

Terminates `ftstran` command processing.

(O)

Check the transmission logs for error details.

**KDJF5004-E**

Invalid option.- *opt*

An invalid *opt* option was specified.

(S)

Terminates `ftstran` command processing.

(O)

Check and, if necessary, revise the specified option.

**KDJF5005-E**Duplicated option.- *opt*The *opt* option was specified more than once.

(S)

Terminates `ftstran` command processing.

(O)

Check and, if necessary, revise the specified options.

**KDJF5006-W**Usage: `ftstran cardname [-N file] [-E file] [-M[B|T]] [-H hostname] [transmission-option transmission-option-parameter]`

The operands are not specified correctly.

(S)

Terminates `ftstran` command processing.

(O)

Check and, if necessary, revise the specified operands.

**KDJF5007-E**

The file name is specified incorrectly.

(S)

Terminates `ftstran` command processing.

(O)

Check and, if necessary, revise the specified file name.

**KDJF5008-E**

The file name is too long.

(S)

Terminates `ftstran` command processing.

(O)

Express the file name as a character string in the range from 1 to 256 bytes.

## 8. Messages

### **KDJF5009-E**

The card name is specified incorrectly.

(S)

Terminates `ftstran` command processing.

(O)

Check and, if necessary, revise the specified card name.

### **KDJF5010-E**

The card name is too long.

(S)

Terminates `ftstran` command processing.

(O)

Express the card name as a character string in the range from 1 to 20 bytes.

### **KDJF5011-E**

The specified card is not registered.

(S)

Terminates `ftstran` command processing.

(O)

Check the card name. To register a card, see *3.4 Registering transmission information*.

### **KDJF5012-E**

The JP1/FTP server is not running.

(S)

Terminates `ftstran` command processing.

(O)

Start the JP1/FTP daemon. For details about starting the JP1/FTP daemon, see *2.4.1 Starting and terminating the JP1/FTP daemon*.

### **KDJF5013-E**

A function error occurred.

(Function name : *func* , Error code : *errno*).

A function error occurred.

(S)

Terminates `ftstran` command processing.

(O)

For details about the error number, see the extended error information for the corresponding function in *7. API Library*.

**KDJF5014-E**

The card information is unacquirable. - *func(errno)*

A system call error occurred while card information was being acquired.

(S)

Terminates *ftstran* command processing.

(O)

For details about the error number, see the error numbers for the corresponding system function.

**KDJF5015-E**

The remote host name is too long.

(S)

Terminates *ftstran* command processing.

(O)

Express the host name as a character string in the range from 1 to 256 bytes.

**KDJF5016-E**

The name of a user to log in is too long.

(S)

Terminates *ftstran* command processing.

(O)

Express the user name as a character string in the range from 1 to 80 bytes.

**KDJF5017-E**

The password is too long.

(S)

Terminates *ftstran* command processing.

(O)

Express the password as a character string in the range from 1 to 80 bytes.

**KDJF5018-E**

Specify the port number with an integer.

The port number contains a nonnumeric character.

## 8. Messages

(S)

Terminates `ftstran` command processing.

(O)

Specify the port number as all numeric characters.

### **KDJF5019-E**

Specify the port number in the range from 1 to 65535.

(S)

Terminates `ftstran` command processing.

(O)

Express the port number as an integer in the range from 1 to 65,535.

### **KDJF5020-E**

Specify `SEND`, `RECV`, or `APPE` after the `-TT` option.

Neither `SEND` (send (overwrite)), nor `RECV` (receive), nor `APPE` (send (append)) is specified after the `-TT` option.

(S)

Terminates `ftstran` command processing.

(O)

Specify `SEND` (send (overwrite)), `RECV` (receive), or `APPE` (send (append)) after the `-TT` option.

### **KDJF5021-E**

Specify `ASCII` or `BINARY` after the `-TY` option.

Neither `ASCII` nor `BINARY` is specified after the `-TY` option.

(S)

Terminates `ftstran` command processing.

(O)

Specify either `ASCII` or `BINARY` after the `-TY` option.

### **KDJF5022-E**

Specify `STREAM` or `COMPRESS` after the `-TM` option.

Neither `STREAM` (do not compress) nor `COMPRESS` (compress) is specified after the `-TM` option.

(S)

Terminates `ftstran` command processing.

(O)

Specify either `STREAM` (do not compress) or `COMPRESS` (compress) after the `-TM` option.

**KDJF5023-E**

The local file name is too long.

(S)

Terminates `ftstran` command processing.

(O)

Express the local file name as a character string in the range from 1 to 256 bytes.

**KDJF5024-E**

The remote file name is too long.

(S)

Terminates `ftstran` command processing.

(O)

Express the remote file name as a character string in the range from 1 to 256 bytes.

**KDJF5025-E**

The name of the program that starts when file transmission ends normally is too long.

(S)

Terminates `ftstran` command processing.

(O)

Express the name of the program to start when transmission ends normally as a character string in the range from 1 to 256 bytes.

**KDJF5026-E**

The name of the program that starts when file transmission ends abnormally is too long.

(S)

Terminates `ftstran` command processing.

(O)

Express the name of the program to start when transmission ends abnormally as a character string in the range from 1 to 256 bytes.

**KDJF5027-E**

The FTP command is too long.

8. Messages

(S)

Terminates `ftstran` command processing.

(O)

Express the FTP command as a character string in the range from 1 to 300 bytes.

**KDJF5028-E**

The comment is too long.

(S)

Terminates `ftstran` command processing.

(O)

Express the comment as a character string in the range from 1 to 80 bytes.

**KDJF5029-E**

Specify the name of the program that starts when file transmission ends normally with a full-path name.

(S)

Terminates `ftstran` command processing.

(O)

Express the name of the program to start when transmission ends normally as a full path beginning with a forward slash (/).

**KDJF5030-E**

Specify the name of the program that starts when file transmission ends abnormally with a full-path name.

(S)

Terminates `ftstran` command processing.

(O)

Express the name of the program to start when transmission ends abnormally as a full path beginning with a forward slash (/).

**KDJF5031-E**

Specify `CHECK` or `UNCHECK` after the `-TK` option.

Neither `CHECK` (with size checking) nor `UNCHECK` (without size checking) is specified after the `-TK` option.

(S)

Terminates `ftstran` command processing.

(O)

Specify either CHECK (with size checking) or UNCHECK (without size checking) after the -TK option.

**KDJF5032-E**

The card name is empty.

The null character string was specified for the card name.

(S)

Terminates ftstran command processing.

(O)

Specify a non-null character string for the card name.

**KDJF5033-E**

The remote host name is empty.

The null character string was specified for the host name.

(S)

Terminates ftstran command processing.

(O)

Specify a non-null character string for the host name.

**KDJF5034-E**

The name of a user to log in is empty.

The null character string was specified for the user name.

(S)

Terminates ftstran command processing.

(O)

Specify a non-null character string for the user name.

**KDJF5035-E**

The local file name is empty.

The null character string was specified for the local file name.

(S)

Terminates ftstran command processing.

(O)

Specify a non-null character string for the local file name.

**KDJF5036-E**

The remote file name is empty.

The null character string was specified for the remote file name.

(S)

Terminates `ftstran` command processing.

(O)

Specify a non-null character string for the remote file name.

**KDJF5047-E**

Specify `AUTO`, `MULTIPLE` or `SINGLE` after the `-TA` option.

Neither `AUTO` (switch automatically), nor `MULTIPLE` (perform multiple-file transmission), nor `SINGLE` (perform single-file transmission) is specified after the `-TA` option.

(S)

Terminates `ftsutil` command processing.

(O)

Specify `AUTO` (switch automatically), or `MULTIPLE` (perform multiple-file transmission), or `SINGLE` (perform single-file transmission) after the `-TA` option.

## 8.2.6 Messages issued by the `ftsutil` command

These messages are output to the terminal used to execute the command.

**KDJF5101-E**

Invalid option.- - *opt*

An invalid *opt* option was specified.

(S)

Terminates `ftsutil` command processing.

(O)

Check and, if necessary, revise the specified options.

**KDJF5102-E**

Duplicated option.- - *opt*

The *opt* option was specified more than once.

(S)

Terminates `ftsutil` command processing.

(O)

Check and, if necessary, revise the specified options.

**KDJF5103-W**

```
Usage: ftsutil -C environment_information_option
environment_information_option_parameter
ftsutil -L
```

The operands are not specified correctly.

(S)

Terminates ftsutil command processing.

(O)

Check and, if necessary, revise the specified operands.

**KDJF5104-E**

A function error occurred.

(Function name : *func* , Error code : *errno*)

A function error occurred.

*func*: Function name, *errno*: Error number

(S)

Terminates ftsutil command processing.

(O)

For details about the error number, see the error numbers for the corresponding system function.

**KDJF5105-E**

Permission denied.

The user does not have superuser permissions.

(S)

Terminates ftsutil command processing.

(O)

Execute the command using superuser permissions.

**KDJF5111-E**

Specify No. of file transmissions to log using integral numbers.

The specification of the number of log entries to be retained contains a nonnumeric character.

(S)

Terminates `ftsutil` command processing.

(O)

Specify numeric characters only for the number of log entries to be retained.

**KDJF5112-E**

Specify No. of file transmissions to log in the range from 0 to 100000.

(In Linux (IPF version):)

Specify No. of file transmissions to log in the range from 0 to 1000000.

The number of log entries to be retained is not an integer in the range from 0 to 100,000.

In Linux (IPF version), the number of log entries to be retained is not an integer in the range from 0 to 1,000,000.

(S)

Terminates `ftsutil` command processing.

(O)

Express the number of log entries to be retained as an integer in the range from 0 to 100,000.

In Linux (IPF version), express the number of log entries to be retained as an integer in the range from 0 to 1,000,000.

**KDJF5113-E**

Specify the size of protocol trace file using integral numbers.

The specification of the protocol trace file size contains a nonnumeric character.

(S)

Terminates `ftsutil` command processing.

(O)

Specify numeric characters only for the protocol trace file size.

**KDJF5114-E**

Specify the size of protocol trace file in the range from 4 to 1000.

(In Linux (IPF version):)

Specify the size of protocol trace file in the range from 4 to 10000.

The size of the protocol trace file is not an integer in the range from 4 to 1,000.

In Linux (IPF version), the size of the protocol trace file is not an integer in the range from 4 to 10,000.

(S)

Terminates `ftsutil` command processing.

(O)

Express the size of the protocol trace file as an integer in the range from 4 to 1,000.

In Linux (IPF version), express the size of the protocol trace file as an integer in the range from 4 to 10,000.

**KDJF5115-E**

Specify the size of module trace file using integral numbers.

The specification of the module trace file size contains a nonnumeric character.

(S)

Terminates `ftsutil` command processing.

(O)

Specify numeric characters only for the module trace file size.

**KDJF5116-E**

Specify the size of module trace file in the range from 4 to 1000.

(In Linux (IPF version):)

Specify the size of module trace file in the range from 4 to 10000.

The size of the module trace file is not an integer in the range from 4 to 1,000.

In Linux (IPF version), the size of the module trace file is not an integer in the range from 4 to 10,000.

(S)

Terminates `ftsutil` command processing.

(O)

Express the size of the module trace file as an integer in the range from 4 to 1,000.

In Linux (IPF version), express the size of the module trace file as an integer in the range from 4 to 10,000.

**KDJF5117-E**

Specify No. of retries when connecting to a host using integral numbers.

The specification of the number of retries for establishing connection with a host contains a nonnumeric character.

(S)

Terminates `ftsutil` command processing.

(O)

Specify numeric characters only for the number of retries for establishing connection with a host.

**KDJF5118-E**

Specify No. of retries when connecting to a host in the range from 0 to 100000.

The number of retries for establishing connection with a host is not an integer in the range from 0 to 100,000.

(S)

Terminates `ftsutil` command processing.

(O)

Express the number of retries for establishing connection with a host as an integer in the range from 0 to 100,000.

**KDJF5119-E**

Specify the retry interval when connecting to a host using integral numbers.

The specification of the retry interval for establishing connection with a host contains a nonnumeric character.

(S)

Terminates `ftsutil` command processing.

(O)

Specify numeric characters only for the retry interval for establishing connection with a host.

**KDJF5120-E**

Specify the retry interval when connecting to a host in the range from 0 to 86400.

The retry interval for establishing connection with a host is not an integer in the range from 0 to 86,400.

(S)

Terminates `ftsutil` command processing.

(O)

Express the retry interval for establishing connection with a host as an integer in the range from 0 to 86,400.

**KDJF5121-E**

Specify the time-limit waiting to send data using integral numbers.

The specification of the time limit for waiting to send data contains a nonnumeric character.

(S)

Terminates `ftsutil` command processing.

(O)

Specify numeric characters only for the time limit for waiting to send data.

**KDJF5122-E**

Specify the time-limit waiting to send data in the range from 1 to 3600.

The time limit for waiting to send data is not an integer in the range from 1 to 3,600.

(S)

Terminates `ftsutil` command processing.

(O)

Express the time limit for waiting to send data as an integer in the range from 1 to 3,600.

**KDJF5123-E**

Specify the time-limit waiting to receive data using integral numbers.

The specification of the time limit for waiting to receive data contains a nonnumeric character.

(S)

Terminates `ftsutil` command processing.

(O)

Specify numeric characters only for the time limit for waiting to receive data.

**KDJF5124-E**

Specify the time-limit waiting to receive data in the range from 1 to 3600.

The time limit for waiting to receive data is not an integer in the range from 1 to 3,600.

8. Messages

(S)

Terminates `ftsutil` command processing.

(O)

Express the time limit for waiting to receive data as an integer in the range from 1 to 3,600.

**KDJF5125-E**

Specify the size of sending buffer for the server using integral numbers.

The size of the sending buffer for the server contains a nonnumeric character.

(S)

Terminates `ftsutil` command processing.

(O)

Specify numeric characters only for the size of the sending buffer for the server.

**KDJF5126-E**

Specify the size of sending buffer for the server in the range from 512 to 262144

The size of the sending buffer for the server is not an integer in the range from 512 to 262,144.

(S)

Terminates `ftsutil` command processing.

(O)

Express the size of the sending buffer for the server as an integer in the range from 512 to 262,144.

**KDJF5127-E**

Specify the size of receiving buffer for the server using integral numbers.

The specification of the size of the receiving buffer for the server contains a nonnumeric character.

(S)

Terminates `ftsutil` command processing.

(O)

Specify numeric characters only for the size of the receiving buffer for the server.

**KDJF5128-E**

Specify the size of receiving buffer for the server in the range from 512 to 262144.

The size of the receiving buffer for the server is not an integer in the range from 512 to 262,144.

(S)

Terminates `ftsutil` command processing.

(O)

Express the size of the receiving buffer for the server as an integer in the range from 512 to 262,144.

**KDJF5129-E**

Specify the time-limit of idle connection for the server using integral numbers.

The specification of the time limit for an idle connection for the server contains a nonnumeric character.

(S)

Terminates `ftsutil` command processing.

(O)

Specify numeric characters only for the time limit for an idle connection for the server.

**KDJF5130-E**

Specify the time-limit of idle connection for the server in the range from 30 to 7200.

The time limit for an idle connection for the server is not an integer in the range from 30 to 7,200.

(S)

Terminates `ftsutil` command processing.

(O)

Express the time limit for an idle connection for the server as an integer in the range from 30 to 7,200.

**KDJF5131-E**

Specify the file creation mask for the server using octal numbers.

The file creation mask for the server contains non-octal characters.

8. Messages

(S)

Terminates `ftsutil` command processing.

(O)

Express the file creation mask for the server using octal characters.

**KDJF5132-E**

Specify the file creation mask for the server in the range from 000 to 777.

The file creation mask for the server is not an octal number in the range from 000 to 777.

(S)

Terminates `ftsutil` command processing.

(O)

Express the file creation mask for the server as an octal number in the range from 000 to 777.

**KDJF5133-E**

Specify the size of sending buffer for the client using integral numbers.

The specification of the size of the sending buffer for the client contains a nonnumeric character.

(S)

Terminates `ftsutil` command processing.

(O)

Specify numeric characters only for the size of the sending buffer for the client.

**KDJF5134-E**

Specify the size of sending buffer for the client in the range from 512 to 262144.

The size of the sending buffer for the client is not an integer in the range from 512 to 262,144.

(S)

Terminates `ftsutil` command processing.

(O)

Express the size of the sending buffer for the client as an integer in the range from 512 to 262,144.

**KDJF5135-E**

Specify the size of receiving buffer for the client using integral numbers.

The specification of the size of the receiving buffer for the client contains a nonnumeric character.

(S)

Terminates `ftsutil` command processing.

(O)

Specify numeric characters only for the size of the receiving buffer for the client.

**KDJF5136-E**

Specify the size of receiving buffer for the client in the range from 512 to 262144.

The size of the receiving buffer for the client is not an integer in the range from 512 to 262,144.

(S)

Terminates `ftsutil` command processing.

(O)

Express the size of the receiving buffer for the client as an integer in the range from 512 to 262,144.

**KDJF5137-E**

Specify the file creation mask for the client using octal numbers.

The file creation mask for the client contains non-octal characters.

(S)

Terminates `ftsutil` command processing.

(O)

Express the file creation mask for the client using octal characters.

**KDJF5138-E**

Specify the file creation mask for the client in the range from 000 to 777.

The file creation mask for the client is not an octal number in the range from 000 to 777.

(S)

Terminates `ftsutil` command processing.

## 8. Messages

(O)

Express the file creation mask for the client as an octal number in the range from 000 to 777.

### **KDJF5139-E**

Specify CHECK or UNCHECK after -EI option.

Neither CHECK (with JP1 event issuance) nor UNCHECK (without JP1 event issuance) is specified after the -EI option.

(S)

Terminates ftsutil command processing.

(O)

Specify either CHECK (with JP1 event issuance) or UNCHECK (without JP1 event issuance) after the -EI option.

### **KDJF5140-E**

Specify CHECK or UNCHECK after -EL option.

Neither CHECK (with system log output) nor UNCHECK (without system log output) is specified after the -EL option.

(S)

Terminates ftsutil command processing.

(O)

Specify either CHECK (with system log output) or UNCHECK (without system log output) after the -EL option.

### **KDJF5142-E**

Specify the maximum number of concurrent transmissions using integral numbers.

The specification of the maximum number of concurrent transmissions contains a nonnumeric character.

(S)

Terminates ftsutil command processing.

(O)

Specify numeric characters only for the maximum number of concurrent transmissions.

### **KDJF5143-E**

Specify the maximum number of concurrent transmissions in the range from 64 to 128.

The maximum number of concurrent transmissions is not an integer in the range from 64 to 128.

(S)

Terminates `ftsutil` command processing.

(O)

Express the maximum number of concurrent transmissions as an integer in the range from 64 to 128.

**KDJF5144-E**

Specify the size of access log file using integral numbers.

The specification of the access log file size contains a nonnumeric character.

(S)

Terminates `ftsutil` command processing.

(O)

Specify numeric characters only for the access log file size.

**KDJF5145-E**

Specify the size of access log file in the range from 0 to 100.

The size of the access log file is not an integer in the range from 0 to 100.

(S)

Terminates `ftsutil` command processing.

(O)

Express the size of the access log file as an integer in the range from 0 to 100.

**KDJF5152-E**

Specify `CHECK` or `UNCHECK` after the `-EX` option.

Neither `CHECK` (with FTP connection response message control) nor `UNCHECK` (without FTP connection response message control) is specified after the `-EX` option.

(S)

Terminates `ftsutil` command processing.

(O)

Specify either `CHECK` (with FTP connection response message control) or `UNCHECK` (without FTP connection response message control) after the `-EX` option.

## 8.2.7 Messages issued by the `ftsregc` command

These messages are output to the terminal used to execute the command.

### **KDJF5201-E**

Invalid option. - - *opt*

An invalid *opt* option was specified.

(S)

Terminates `ftsregc` command processing.

(O)

Check and, if necessary, revise the specified options.

### **KDJF5202-E**

Duplicated option.- - *opt*

The *opt* option was specified more than once.

(S)

Terminates `ftsregc` command processing.

(O)

Check and, if necessary, revise the specified options.

### **KDJF5203-W**

```
Usage: ftsregc -N [cardname] transmission_information_option option_parameter  
       ftsregc -C cardname transmission_information_option option_parameter  
       ftsregc -D cardname  
       ftsregc -L cardname
```

The operands are not specified correctly.

(S)

Terminates `ftsregc` command processing.

(O)

Check and, if necessary, revise the specified operands.

### **KDJF5204-E**

A function error occurred.

(Function name : *func* Error code : *errno*)

A function error occurred.

(S)

Terminates `ftsregc` command processing.

(O)

For details about the error number, see the error numbers for the corresponding system function.

**KDJF5205-E**

Permission denied.

The user does not have superuser permissions.

(S)

Terminates `ftsregc` command processing.

(O)

Execute the command using superuser permissions.

**KDJF5211-E**

The card name is empty.

The null character string was specified for the card name.

(S)

Terminates `ftsregc` command processing.

(O)

Specify a non-null character string for the card name.

**KDJF5212-E**

The card name is too long.

(S)

Terminates `ftsregc` command processing.

(O)

Express the card name as a character string in the range from 1 to 20 bytes.

**KDJF5213-E**

The host name is empty.

The null character string was specified for the host name.

(S)

Terminates `ftsregc` command processing.

(O)

Specify a non-null character string for the host name.

**KDJF5214-E**

The host name is too long.

8. Messages

(S)

Terminates `ftsregc` command processing.

(O)

Express the host name as a character string in the range from 1 to 256 bytes.

**KDJF5215-E**

Specify the port number using integral numbers.

The specification of the port number contains a nonnumeric character.

(S)

Terminates `ftsregc` command processing.

(O)

Specify numeric characters only for the port number.

**KDJF5216-E**

Specify the port number in the range from 1 to 65535.

(S)

Terminates `ftsregc` command processing.

(O)

Express the port number as an integer in the range from 1 to 65,535.

**KDJF5217-E**

The user name is empty.

The null character string was specified for the user name.

(S)

Terminates `ftsregc` command processing.

(O)

Specify a non-null character string for the user name.

**KDJF5218-E**

The user name is too long.

(S)

Terminates `ftsregc` command processing.

(O)

Express the user name as a character string in the range from 1 to 80 bytes.

**KDJF5219-E**

The password is too long.

(S)

Terminates `ftsregc` command processing.

(O)

Express the password as a character string in the range from 1 to 80 bytes.

**KDJF5220-E**

Specify `SEND`, `RECV`, or `APPE` after `-TT` option.

Neither `SEND` (send (overwrite)), nor `RECV` (receive), nor `APPE` (send (append)) is specified after the `-TT` option.

(S)

Terminates `ftsregc` command processing.

(O)

Specify `SEND` (send (overwrite)), `RECV` (receive), or `APPE` (send (append)) after the `-TT` option.

**KDJF5221-E**

Specify `ASCII` or `BINARY` after `-TY` option.

Neither `ASCII` nor `BINARY` is specified after the `-TY` option.

(S)

Terminates `ftsregc` command processing.

(O)

Specify either `ASCII` or `BINARY` after the `-TY` option.

**KDJF5222-E**

Specify `STREAM` or `COMPRESS` after `-TM` option.

Neither `STREAM` (uncompressed) nor `COMPRESS` (compress) is specified after the `-TM` option.

(S)

Terminates `ftsregc` command processing.

(O)

Specify either `STREAM` (uncompressed) or `COMPRESS` (compress) after the `-TM` option.

**KDJF5223-E**

Specify `CHECK` or `UNCHECK` after `-TK` option.

Neither `CHECK` (with size checking) nor `UNCHECK` (without size checking) is specified after the `-TK` option.

8. Messages

(S)

Terminates `ftsregc` command processing.

(O)

Specify either `CHECK` (with size checking) or `UNCHECK` (without size checking) after the `-TK` option.

**KDJF5224-E**

The local file name is empty.

The null character string was specified for the local file name.

(S)

Terminates `ftsregc` command processing.

(O)

Specify a non-null character string for the local file name.

**KDJF5225-E**

The local file name is too long.

(S)

Terminates `ftsregc` command processing.

(O)

Express the local file name as a character string in the range from 1 to 256 bytes.

**KDJF5226-E**

The remote file name is empty.

The null character string was specified for the remote file name.

(S)

Terminates `ftsregc` command processing.

(O)

Specify a non-null character string for the remote file name.

**KDJF5227-E**

The remote file name is too long.

(S)

Terminates `ftsregc` command processing.

(O)

Express the remote file name as a character string in the range from 1 to 256 bytes.

**KDJF5228-E**

The name of the program that starts when file transmission ends normally is too long.

(S)

Terminates `ftsregc` command processing.

(O)

Express the name of the program to start when transmission ends normally as a character string in the range from 1 to 256 bytes.

**KDJF5229-E**

The name of the program that starts when file transmission ends abnormally is too long.

(S)

Terminates `ftsregc` command processing.

(O)

Express the name of the program to start when transmission ends abnormally as a character string in the range from 1 to 256 bytes.

**KDJF5230-E**

FTP command is too long.

(S)

Terminates `ftsregc` command processing.

(O)

Express the FTP command as a character string in the range from 1 to 300 bytes.

**KDJF5231-E**

The comment is too long.

(S)

Terminates `ftsregc` command processing.

(O)

Express the command as a character string in the range from 1 to 80 bytes.

**KDJF5241-E**

The card is not registered.

(S)

Terminates `ftsregc` command processing.

## 8. Messages

(O)

Check the card name. To register a card, see *3.4 Registering transmission information*.

### **KDJF5242-E**

The card is already registered.

(S)

Terminates `ftsregc` command processing.

(O)

Check the card name. Specify a card name that has not been registered.

### **KDJF5243-E**

Specify the name of the program that starts when file transmission ends normally with a full-path name.

(S)

Terminates `ftsregc` command processing.

(O)

Express the name of the program to start when transmission ends normally as a full path beginning with a forward slash (/).

### **KDJF5244-E**

Specify the name of the program that starts when file transmission ends abnormally with a full-path name.

(S)

Terminates `ftsregc` command processing.

(O)

Express the name of the program to start when transmission ends abnormally as a full path beginning with a forward slash (/).

### **KDJF5251-E**

Specify the card name.

The card name option is missing.

(S)

Terminates `ftsregc` command processing.

(O)

Specify the card name option.

### **KDJF5252-E**

Specify the host name.

The host name option is missing.

(S)

Terminates `ftsregc` command processing.

(O)

Specify the host name option.

**KDJF5253-E**

Specify the user name.

The user name option is missing.

(S)

Terminates `ftsregc` command processing.

(O)

Specify the user name option.

**KDJF5254-E**

Specify Send or Receive type.

The send/receive type option is missing.

(S)

Terminates `ftsregc` command processing.

(O)

Specify the send/receive type option.

**KDJF5255-E**

Specify the transmission mode.

The transmission mode option is missing.

(S)

Terminates `ftsregc` command processing.

(O)

Specify the transmission mode option.

**KDJF5256-E**

Specify the local file name.

The local file name option is missing.

(S)

Terminates `ftsregc` command processing.

(O)

Specify the local file name option.

**KDJF5257-E**

Specify the remote file name.

The remote file name option is missing.

(S)

Terminates `ftsregc` command processing.

(O)

Specify the remote file name option.

**KDJF5259-E**

Specify `AUTO`, `MULTIPLE` or `SINGLE` after the `-TA` option.

Neither `AUTO` (switch automatically), nor `MULTIPLE` (perform multiple-file transmission), nor `SINGLE` (perform single-file transmission) is specified after the `-TA` option.

(S)

Terminates `ftsregc` command processing.

(O)

Specify `AUTO` (switch automatically), or `MULTIPLE` (perform multiple-file transmission), or `SINGLE` (perform single-file transmission) after the `-TA` option.

## 8.2.8 Messages issued by the `ftsautoma` command

These messages are output to the terminal used to execute the command.

**KDJF5301-E**

Invalid option. - - *opt*

An invalid *opt* option was specified.

(S)

Terminates the `ftsautoma` command.

(O)

Check and, if necessary, revise the specified options.

**KDJF5302-E**

Duplicated option.- - *opt*

The *opt* option was specified more than once.

(S)

Terminates the `ftsautoma` command.

(O)

Check and, if necessary, revise the specified options.

**KDJF5303-E**These options cannot be specified simultaneously. - `-opt1`, `opt2`The mutually exclusive options `opt1` and `opt2` are both specified.

(S)

Terminates the `ftsautoma` command.

(O)

Check and, if necessary, revise the specified options.

**KDJF5304-W**Usage: `ftsautoma -file|dir -N username file_or_directory`  
`auto_start_program_option option_parameter``ftsautoma -file|dir -D username file_or_directory``ftsautoma -file|dir -L [username [file_or_directory]] [-m`  
`format|-v]`

The operands are not specified correctly.

(S)

Terminates the `ftsautoma` command.

(O)

Check and, if necessary, revise the specified operands.

**KDJF5305-E**

A function error occurred.

(Function name : `func` Error code : `errno`)

A function error occurred.

(S)

Terminates the `ftsautoma` command.

(O)

For details about the error number, see the error numbers for the corresponding system function.

**KDJF5306-E**

Permission denied.

## 8. Messages

The user does not have superuser permissions.

(S)

Terminates the `ftsautoma` command.

(O)

Execute the command using superuser permissions.

### **KDJF5307-E**

No file or directory name is specified.

The null character string is specified for the file or directory.

(S)

Terminates the `ftsautoma` command.

(O)

Specify a non-null character string for the file and directory names.

### **KDJF5308-E**

The file or directory name is too long.

(S)

Terminates the `ftsautoma` command.

(O)

Express the file or directory name as a character string in the range from 1 to 256 characters.

### **KDJF5309-E**

No user name is specified.

The null character string is specified for the user name.

(S)

Terminates the `ftsautoma` command.

(O)

Specify a non-null character string for the user name.

### **KDJF5310-E**

The user name is too long.

(S)

Terminates the `ftsautoma` command.

(O)

Express the user name as a character string in the range from 1 to 80 characters.

**KDJF5311-E**

The user name is not registered into /etc/password file.

(S)

Terminates the ftsautoma command.

(O)

Specify a user registered in the /etc/passwd file.

**KDJF5312-E**

No file or directory type is specified.

The -file or -dir option is missing.

(S)

Terminates the ftsautoma command.

(O)

Specify the -file or -dir option.

**KDJF5313-E**

An incorrect character is used for the file name.

(S)

Terminates the ftsautoma command.

(O)

Check and, if necessary, revise the file name.

**KDJF5314-E**

An incorrect character is used for the directory name.

(S)

Terminates the ftsautoma command.

(O)

Check and, if necessary, revise the directory name.

**KDJF5315-E**

Specify the directory name with the full path.

The directory name is not specified as a full path beginning with a forward slash (/).

(S)

Terminates the ftsautoma command.

(O)

Express the directory name as a full path beginning with a forward slash (/).

**KDJF5316-E**

The auto-start program is already registered.

The specified auto-start program has already been registered.

(S)

Terminates the `ftsautoma` command.

(O)

Check the auto-start program information. Specify an auto-start program that has not been registered.

**KDJF5317-E**

The auto-start program is not registered.

The specified auto-start program is not registered.

(S)

Terminates the `ftsautoma` command.

(O)

Check the auto-start program information. If you are registering an auto-start program, see *3.3.1 Registering auto-start programs*.

**KDJF5319-E**

The program name is too long.

(S)

Terminates the `ftsautoma` command.

(O)

Express the program name as a character string in the range from 1 to 256 characters.

**KDJF5320-E**

An incorrect character is used for the program name.

(S)

Terminates the `ftsautoma` command.

(O)

Check and, if necessary, revise the program name.

**KDJF5324-E**

Specify the program name with the full path.

The program name is not specified as a full path beginning with a forward slash (/).

(S)

Terminates the `ftsautoma` command.

(O)

Express the program name as a full path beginning with a forward slash (/).

**KDJF5325-E**

No form file name is specified.

The null character string is specified for the format file name.

(S)

Terminates the `ftsautoma` command.

(O)

Specify a non-null character string for the format file name.

**KDJF5326-E**

The form file name is too long.

(S)

Terminates the `ftsautoma` command.

(O)

Express the format file name as a character string in the range from 1 to 256 characters.

**KDJF5327-E**

A form file does not exist.

File name : *file-name*

(S)

Terminates the `ftsautoma` command.

(O)

Check the format file.

**KDJF5331-E**

The file cannot be accessed.

File name : *file-name*Error code: *errno*

(S)

Terminates the `ftsautoma` command.

(O)

For details about the error number, see the error numbers for the corresponding

system function.

**KDJF5334-E**

Enter the auto-start program for normal termination, or the auto-start program for abnormal termination.

The name of the auto-start program to start when transmission ends normally or abnormally is not specified.

(S)

Terminates the `ftsautoma` command.

(O)

Specify the name of the auto-start program to start when transmission ends normally or abnormally.

## 8.2.9 Messages issued by the `ftshistory` command

These messages are output to the terminal used to execute the command.

**KDJF5401-E**

Invalid option. - - *opt*

An invalid option *opt* was specified.

(S)

Terminates `ftshistory` command processing.

(O)

Check and, if necessary, revise the specified options.

**KDJF5402-E**

Duplicated option.- - *opt*

The *opt* option was specified more than once.

(S)

Terminates `ftshistory` command processing.

(O)

Check and, if necessary, revise the specified options.

**KDJF5403-E**

These options cannot be specified simultaneously. - -*opt1* , *opt2*

The mutually exclusive options *opt1* and *opt2* are both specified.

(S)

Terminates `ftshistory` command processing.

(O)

Check and, if necessary, revise the specified options.

**KDJF5404-W**

Usage: `ftshistory [-m format|-v] [-s time[,endtime]] [-f historyfile]`

The operands are not specified correctly.

(S)

Terminates `ftshistory` command processing.

(O)

Check and, if necessary, revise the specified operands.

**KDJF5405-E**

No log file name is specified.

The null character string is specified for the log file name.

(S)

Terminates `ftshistory` command processing.

(O)

Specify a non-null character string for the log file name.

**KDJF5406-E**

The log file name is too long.

(S)

Terminates `ftshistory` command processing.

(O)

Express the log file name as a character string in the range from 1 to 256 characters.

**KDJF5407-E**

No form file name is specified.

The null character string is specified for the format file name.

(S)

Terminates `ftshistory` command processing.

(O)

Specify a non-null character string for the format file name.

**KDJF5408-E**

The form file name is too long.

## 8. Messages

(S)

Terminates `ftshistory` command processing.

(O)

Express the format file name as a character string in the range from 1 to 256 characters.

### **KDJF5409-E**

No date and time of the log to display is specified.

(S)

Terminates `ftshistory` command processing.

(O)

Specify the date and time of the log that is to be displayed.

### **KDJF5411-E**

Specify the date and time in `YYYY/MM/DD HH:MM:SS` form.

The format of the specified date and time is invalid.

(S)

Terminates `ftshistory` command processing.

(O)

Specify the date and time in the format `YYYY/MM/DD HH:MM:SS`.

### **KDJF5412-E**

Specify the date and time in the range from `1970/01/01 00:00:00` to `2037/12/31 23:59:59` .

The specified date and time is outside the range from `1970-01-01 at 00:00:00` to `2037-12-31 at 23:59:59`.

(S)

Terminates `ftshistory` command processing.

(O)

Specify a date and time in the range from `1970-01-01 at 00:00:00` to `2037-12-31 at 23:59:59`.

### **KDJF5413-E**

A file cannot be accessed.

File name : *file-name*

Error code: *errno*

(S)

Terminates `ftshistory` command processing.

(O)

For details about the error number, see the error numbers for the corresponding system function.

**KDJF5414-E**

A function error occurred.

(Function name : *func* Error code : *errno*)

A function error occurred.

(S)

Terminates `ftshistory` command processing.

(O)

For details about the error number, see the error numbers for the corresponding system function.

**KDJF5415-E**

A log file does not exist.

File name : *file-name*

(S)

Terminates `ftshistory` command processing.

(O)

Check and, if necessary, revise the log file.

**KDJF5416-E**

A form file does not exist.

File name : *file-name*

(S)

Terminates `ftshistory` command processing.

(O)

Check the format file.

**KDJF5417-W**

There is no log to output.

(S)

Terminates `ftshistory` command processing.

**KDJF5418-E**

It is not a log file. Or the log file is destroyed.

(S)

Terminates `ftshistory` command processing.

(O)

Check the log file.

### 8.2.10 Messages issued by the `ftsregcv` command

These messages are output to the terminal used to execute the command.

**KDJF5501-E**

Invalid option. - - *opt*

An invalid *opt* option was specified.

(S)

Terminates `ftsregcv` command processing.

(O)

Check and, if necessary, revise the specified options.

**KDJF5502-E**

Duplicated option. - - *opt*

The *opt* option was specified more than once.

(S)

Terminates `ftsregcv` command processing.

(O)

Check and, if necessary, revise the specified options.

**KDJF5503-E**

These options cannot be specified simultaneously.- -*opt1* , *opt2*

The mutually exclusive options *opt1* and *opt2* are both specified.

(S)

Terminates `ftsregcv` command processing.

(O)

Check and, if necessary, revise the specified options.

**KDJF5504-W**

Usage: `ftsregcv [-c card] [-m format|-v]`

The operands are not specified correctly.

(S)  
Terminates `ftsregcv` command processing.

(O)  
Check and, if necessary, revise the specified operands.

**KDJF5505-E**

No card name is specified.

The null character string was specified for the card name.

(S)  
Terminates `ftsregcv` command processing.

(O)  
Specify a non-null character string for the card name.

**KDJF5506-E**

The card name is too long.

(S)  
Terminates `ftsregcv` command processing.

(O)  
Express the card name as a character string in the range from 1 to 20 characters.

**KDJF5507-E**

The card is not registered.

(S)  
Terminates `ftsregcv` command processing.

(O)  
Check the card name. To register a card, see *3.4 Registering transmission information*.

**KDJF5508-E**

No form file name is specified.

The null character string was specified for the format file name.

(S)  
Terminates `ftsregcv` command processing.

(O)  
Specify a non-null character string for the format file name.

**KDJF5509-E**

The form file name is too long.

(S)

Terminates `ftsregcv` command processing.

(O)

Express the format file name as a character string in the range from 1 to 256 characters.

**KDJF5510-E**

A form file does not exist.

File name : *file-name*

(S)

Terminates `ftsregcv` command processing.

(O)

Check the format file.

**KDJF5514-E**

A file cannot be accessed.

File name : *file-name*

Error code : *errno*

(S)

Terminates `ftsregcv` command processing.

(O)

For details about the error number, see the error numbers for the corresponding system function.

**KDJF5515-E**

A function error occurred.

(Function name : *func* Error code : *errno*)

A function error occurred.

(S)

Terminates `ftsregcv` command processing.

(O)

For details about the error number, see the error numbers for the corresponding system function.

## 8.2.11 Messages issued by the Operations-Manager Agent

These messages are output to the system log. If a terminal was used to execute the

command, the messages are also output to the terminal.

**KDJF6000-I**

JP1/FTS agent started.

The Operations-Manager Agent has started.

**KDJF6001-W**

JP1/FTS agent already started.

The Operations-Manager Agent is already running.

**KDJF6002-E**

A system call error occurred.

[*system-call-name* (*error-number*) ] [*module-name* (*line-number*) ]

A system call error has occurred.

(S)

Terminates `jftsa` command processing.

(O)

Contact the system administrator.

**KDJF6003-E**

Permission denied

The user is not authorized to start JP1/FTP.

(S)

Terminates `jftsa` command processing.

(O)

Execute the command using superuser permissions.

**KDJF6004-E**

Port number is not defined in the Services file. [*service-name*]

The indicated *service-name* has not been set in `/etc/services`.

(S)

Terminates `jftsa` command processing.

(O)

The indicated *service-name* has not been set in `/etc/services`. For details about how to specify the settings, see 2.3.3 *Setting the port numbers*.

**KDJF6005-E**

[*Java\_Path*] : Not Found.

The Java start command cannot be found.

## 8. Messages

(S)

Terminates `jftsa` command processing.

(O)

Check if there is a path indicated as *Java\_Path*. Also check if the installation of JP1/FTP has been completed. If the path indicated as *Java\_Path* does not exist or the installation was canceled, reinstall JP1/FTP. If the path indicated as *Java\_Path* exists and the installation has been completed successfully, contact the system administrator.

### **KDJF6006-E**

JP1/FTS agent can't be started.

The Operations-Manager Agent could not be started.

(S)

Terminates `jftsa` command processing.

(O)

Re-execute the command. If the command cannot be executed, contact the system administrator.

### **KDJF6007-W**

JP1/FTS agent is starting or ending now.

The Operations-Manager Agent is undergoing start or termination processing.

### **KDJF6008-E**

Specify java file or jre file.

No Java file is specified.

(S)

Terminates `jftsa` command processing.

(O)

Contact the system administrator.

### **KDJF6009-E**

Cannot connect to the JP1/IM Event Server.

An attempt to establish connection with JP1/Base has failed.

(S)

Stops the JP1 event issuance processing and then resumes the start processing.

(O)

Check and, if necessary, revise the JP1/Base status. If there is no problem with the

JP1/Base status, contact the system administrator.

**KDJF6010-E**

JP1/IM not installed.

JP1/Base has not been installed.

(S)

Stops the JP1 event issuance processing and then resumes the start processing.

(O)

Install JP1/Base and then restart the Operations-Manager Agent.

**KDJF6012-I**

JP1/FTS agent stopped.

The Operations-Manager Agent has stopped.

**KDJF6013-E**

JP1/FTS agent will now stop.

The Operations-Manager Agent will now be canceled.

(S)

Terminates `jftsa` command processing.

(O)

Contact the system administrator.

**8.2.12 Messages issued by the `ftsastop` command**

These messages are output to the system log. If a terminal was used to execute the command, the messages are also output to the terminal.

**KDJF6100-I**

JP1/FTS agent is stopped.

The Operations-Manager Agent has stopped.

**KDJF6101-W**

JP1/FTS agent is not started.

The Operations-Manager Agent has not started. It has already stopped.

**KDJF6102-W**

JP1/FTS agent is starting or ending now.

The Operations-Manager Agent is undergoing start or termination processing.

**KDJF6103-E**

Permission denied.

The user is not authorized to terminate the Operations-Manager Agent.

## 8. Messages

(S)

Terminates `ftsastop` command processing.

(O)

Execute the command using superuser permissions.

### **KDJF6104-E**

JP1/FTS agent can't be stopped.

(S)

Terminates `ftsastop` command processing.

(O)

Contact the system administrator.

### **KDJF6105-E**

A system call error occurred.

[*system-call-name* (*error-number*) ] [*module-name* (*line-number*) ]

A system call error has occurred.

(S)

Terminates `ftsastop` command processing.

(O)

Contact the system administrator.

### **KDJF6106-E**

Cannot connect to the JP1/IM Event Server.

An attempt to establish connection with JP1/Base has failed.

(S)

Stops the JP1 event issuance processing and then resumes the termination processing.

(O)

Contact the system administrator.

### **KDJF6107-E**

JP1/IM not installed.

JP1/Base has not been installed.

(S)

Stops the JP1 event issuance processing and then resumes the termination processing.

(O)

If you will be using JP1 events, install JP1/Base. If you will not be using JP1 events, specify the JP1/FTP environment definition in such a manner that the JP1/IM event issuance processing is not used.

### 8.2.13 Messages issued by the `ftsconsole` command

These messages are output to the terminal used to execute the command.

#### **KDJF7000-E**

Port number is not defined in the Services file. [*service-name*]

The indicated *service-name* has not been set in `/etc/services`.

(S)

Terminates `ftsconsole` command processing.

(O)

Set *service-name* by referencing [2.3.3 Setting the port numbers](#).

#### **KDJF7001-E**

[*Java\_Path*]: Not Found.

The Java start command cannot be found.

(S)

Terminates `ftsconsole` command processing.

(O)

Check if there is a path indicated as *Java\_Path*. Also check if the installation of JP1/FTP has been completed. If the path indicated as *Java\_Path* does not exist or the installation was canceled, reinstall JP1/FTP. If the path indicated as *Java\_Path* exists and the installation has been completed successfully, contact the system administrator.

#### **KDJF7002-E**

A system call error occurred.

[*system-call-name (error-number)*] [*module-name (line-number)*]

A system call error has occurred.

(S)

Terminates `ftsconsole` command processing.

(O)

Contact the system administrator.

#### **KDJF7003-E**

Specify java file or jre file.

## 8. Messages

No Java file is specified.

(S)

Terminates `ftsconsole` command processing.

(O)

Contact the system administrator.

### **KDJF7004-E**

Permission denied

The user is not authorized to start the command.

(S)

Terminates `ftsconsole` command processing.

(O)

Execute the command using superuser permissions.

## **8.2.14 Messages related to the log daemon**

These messages are output to the system log. If a terminal was used to execute the command, the messages are also output to the terminal.

### **KDJF9000-I**

JP1/FTS log daemon started.

The log daemon has started.

### **KDJF9001-I**

JP1/FTS log daemon stopped.

The log daemon has stopped.

### **KDJF9002-W**

JP1/FTS log daemon already started.

The log daemon is already running.

### **KDJF9003-E**

A system call error occurred.

*[system-call-name (error-number) ] [module-name (line-number) ]*

A system call error has occurred.

(S)

Might terminate the log daemon.

(O)

Contact the system administrator.

**KDJF9005-E**

Cannot connect to the JP1/IM Event Server.

An attempt to establish connection with JP1/Base has failed.

(S)

Stops the JP1 event issuance processing and then resumes the start processing.

(O)

Check and, if necessary, revise the JP1/Base status. If there is no problem with the JP1/Base status, contact the system administrator.

**KDJF9006-E**

JP1/IM not installed.

JP1/Base has not been installed.

(S)

Stops the JP1 event issuance processing and then resumes the start processing.

(O)

Install JP1/Base and then restart the JP1/FTP daemon.

**8.2.15 Messages issued by the ftslogstop command**

These messages are output to the system log. If a terminal was used to execute the command, the messages are also output to the terminal.

**KDJF9100-I**

JP1/FTS log daemon is stopped.

The log daemon has stopped.

**KDJF9101-W**

JP1/FTS log daemon is not started.

The log daemon has not started. It has already stopped.

**KDJF9102-I**

JP1/FTS log daemon is ending now.

The log daemon is undergoing termination processing.

**KDJF9104-E**

JP1/FTS log daemon can't be stopped.

The command with no option specified was unable to stop the log daemon, because the command with the -f option specified was entered while the command with no option specified was executing.

(S)

Terminates `ftslogstop` command processing.

**KDJF9105-E**

A system call error occurred.

[*system-call-name (error-number)*] [*module-name (line-number)*]

A system call error has occurred.

(S)

Terminates `ftslogstop` command processing.

(O)

Contact the system administrator.

## 8.2.16 Messages issued by the `jftsdstatus` command

These message are output to the terminal.

**KDJF4100-I**

The JP1/FTS server is running.

The JP1/FTP daemon is running (has already started).

**KDJF4101-W**

The JP1/FTS server has stopped.

The JP1/FTP daemon has stopped.

**KDJF4102-I**

The JP1/FTS server is now stopping.

The JP1/FTP daemon is undergoing termination processing

**KDJF4103-W**

The command is now executing.

The `jftsdstatus` command is executing.

(S)

Terminates `jftsdstatus` command processing.

(O)

Execute the command after the current `jftsdstatus` command has terminated.

**KDJF4104-E**

A system call error occurred.

[*system-call-name (error-number)*] [*module-name (line-number)*]

A system call error has occurred.

(S)

Terminates `jftsdstatus` command processing.

(O)

Contact the system administrator.

### 8.2.17 Messages issued by the `jftsastatus` command

These message are output to the terminal.

#### **KDJF6200-I**

The JP1/FTS agent is running.

The Operations-Manager Agent is running (has already started).

#### **KDJF6201-W**

The JP1/FTS agent has stopped.

The Operations-Manager Agent has stopped.

#### **KDJF6202-I**

The JP1/FTS agent is now starting or stopping.

The Operations-Manager Agent is undergoing start or termination processing.

#### **KDJF6203-W**

The command is now executing.

The `jftsastatus` command is executing.

(S)

Terminates `jftsastatus` command processing.

(O)

Execute the command after the current `jftsastatus` command has terminated.

#### **KDJF6204-E**

A system call error occurred.

`[system-call-name (error-number) ] [module-name (line-number) ]`

A system call error has occurred.

(S)

Terminates `jftsastatus` command processing.

(O)

Contact the system administrator.

### 8.2.18 Messages issued by the `jftslogdstatus` command

These message are output to the terminal.

## 8. Messages

### **KDJF9200-I**

The JP1/FTS log daemon is running.

The log daemon is running (has already started).

### **KDJF9201-W**

The JP1/FTS log daemon has stopped.

The log daemon has stopped.

### **KDJF9202-I**

The JP1/FTS log daemon is now stopping.

The log daemon is undergoing termination processing.

### **KDJF9203-W**

The command is now executing.

The jftslgdstatus command is executing.

(S)

Terminates jftslgdstatus command processing.

(O)

Execute the command after the current jftslgdstatus has terminated.

### **KDJF9204-E**

A system call error occurred.

[*system-call-name* (*error-number*) ] [*module-name* (*line-number*) ]

A system call error has occurred.

(S)

Terminates jftslgdstatus command processing.

(O)

Contact the system administrator.

---

## 8.3 Event log messages

---

This section describes the event log messages that are issued by JP1/FTP.

### 8.3.1 Output format of event log messages

An event log message consists of a message ID followed by a message text.

The format of an event log message displayed by JP1/FTP is as follows:

```
YYYY/MM/DD hh:mm:ss X ccc,tttt KDJFnnnnn-Z message-text
```

```
YYYY/MM/DD hh:mm:ss
```

Message timestamp (year/month/date hour:minute:second)

*X*

Type of module that issued the event log:

D: JP1/FTP daemon-related module

S: File transmission (server)

C: File transmission (client)

A: Operations-Manager Agent-related module

P: Other program (such as a transmission command)

*ccc*

Connection number. If there is no connection number, an asterisk (\*) is displayed.

*ttttt*

Transmission number. If there is no transmission number, an asterisk (\*) is displayed.

```
KDJFnnnnn-Z message-text
```

The message ID and message text are the same as in 8.1 *Format of displayed messages*.

### 8.3.2 Format of event log message explanations

This manual uses the following explanatory format for event log messages and lists the messages by module type in the order of the message IDs:

```
message-ID (module-type,output-level)  
message-text
```

Explanation of the message

(S)

Explains the processing performed by JP1/FTP.

(O)

Explains the recommended action for the user to take when the message is displayed.

In this chapter, the part of a message text that is shown in *italics* represents a variable.

### 8.3.3 List of event log messages

#### (1) Event log messages related to the JP1/FTP daemon

##### **KDJF1000-I (D,2)**

JP1/FTS server started.

The JP1/FTP daemon has started.

##### **KDJF1001-I (D,2)**

JP1/FTS server stopped.

The JP1/FTP daemon has been terminated.

##### **KDJF1002-W (D,2)**

JP1/FTS server already started.

The JP1/FTP daemon is already running.

##### **KDJF1003-E (D,0)**

A system call error occurred.

[*system-call-name* (*error-number*) ] [*module-name* (*line-number*) ]

A system call error has occurred.

(S)

Might terminate the JP1/FTP daemon.

(O)

Contact the system administrator.

##### **KDJF1005-E (D,0)**

Port number is not defined in the Services file. [*service-name*]

The indicated *service-name* is not defined in /etc/services.

(S)

Terminates the JP1/FTP daemon.

(O)

Define *service-name* by referencing 2.3.3 *Setting the port numbers*.

**KDJF1006-E (D,0)**

Cannot connect to the JP1/IM Event Server.

An attempt to establish connection with JP1/Base has failed.

(S)

Stops the JP1 event issuance processing and then resumes the start processing.

(O)

Check and, if necessary, revise the JP1/Base status. If there is no problem with the JP1/Base status, contact the system administrator.

**KDJF1007-E (D,0)**

JP1/IM not installed.

JP1/Base has not been installed.

(S)

Stops the JP1 event issuance processing and then resumes the start processing.

(O)

Install JP1/Base and then restart the JP1/FTP daemon.

**KDJF1009-W (D,1)**

A system call error occurred.

[*system-call-name (error-number)*] [*module-name (line-number)*]

A system call error has occurred.

(S)

Continues processing although an error was detected in the JP1/FTP daemon.

(O)

Contact the system administrator.

**KDJF1010-I (D,5)**

JP1/FTS server was connected from a transfer client.

[*transfer-client-number*]

The JP1/FTP daemon was connected from a transfer client.

**KDJF1011-I (D,5)**

JP1/FTS server received a transmission request from a transfer client. [*transfer-client-number*]

The JP1/FTP daemon received a transmission request from a transfer client.

**KDJF1012-I (D,5)**

JP1/FTS server started an FTP client.  
[*transfer-client-number*:*connection-number*]

The JP1/FTP daemon has started file transmission (client).

**KDJF1013-I (D,5)**

JP1/FTS server has sent transmission-end results to a transfer client. [*transfer-client-number*]

The JP1/FTP daemon has sent the transmission-end results to the transfer client.

**KDJF4000-I (D,2)**

JP1/FTS server is stopped.

The JP1/FTP daemon has terminated.

**KDJF4001-W (D,2)**

JP1/FTS server is not started.

The JP1/FTP daemon is not running. It has already been terminated.

**KDJF4002-I (D,2)**

JP1/FTS server is ending now.

The JP1/FTP daemon is undergoing termination processing.

**KDJF4004-E (D,0)**

JP1/FTS server can't be stopped.

The command with no option specified was unable to stop the JP1/FTP daemon, because the command with the -f option specified was executed while the command with no option specified was executing.

(S)

Terminates ftsstop command processing.

**KDJF4005-E (D,0)**

A system call error occurred.  
[*system-call-name*(*error-number*)] [*module-name*(*line-number*)]

A system call error occurred in the ftsstop command.

(S)

Terminates ftsstop command processing.

(O)

Contact the system administrator.

**(2) Event log messages related to file transmission (client)**

**KDJF2000-E (C,0)**

A system call error occurred.

[*system-call-name* (*error-number*) ] [*module-name* (*line-number*) ]  
 [*connection-number* : *transmission-number*]

A system call error occurred during file transmission (at the client).

(S)

Terminates file transmission (client) processing.

(O)

Contact the system administrator. For details about the error number, see 8.5  
*Details of error numbers.*

**KDJF2001-I (C,3)**

Transmission ended normally.  
 [Transmission number: *transmission-number*]  
 [Connection number: *connection-number*]  
 [Card name: *transmission-card-name*]  
 [Logged-in user: *login-name*]  
 [Remote host name: *remote-host-name*]  
 [Local file name: *local-file-name*]  
 [Remote file name: *remote-file-name*]

File transmission (client) terminated normally.

**KDJF2002-E (C,3)**

Transmission ended abnormally.  
 [Transmission number: *transmission-number*]  
 [Connection number: *connection-number*]  
 [Card name: *transmission-card-name*]  
 [Logged-in user: *login-name*]  
 [Remote host name: *remote-host-name*]  
 [Local file name: *local-file-name*]  
 [Remote file name: *remote-file-name*]

File transmission (client) terminated abnormally.

(S)

Transmission terminated abnormally.

(O)

If another message (with the same module type, connection number, or transmission number) was displayed before this message, take appropriate action according to that error message. If there is no such error message, check the transmission logs for any errors.

**KDJF2004-E (C,0)**

Cannot connect to the JP1/IM Event Server.

An attempt to establish connection with JP1/Base has failed.

(S)

Stops the JP1 event generation processing and then resumes the transmission processing.

(O)

Check and, if necessary, revise the JP1/Base status. If there is no problem with the JP1/Base status, contact the system administrator.

**KDJF2005-E (C,0)**

JP1/IM not installed.

JP1/Base has not been installed.

(S)

Stops the JP1 event generation processing and then resumes the transmission processing.

(O)

Install JP1/Base, restart the JP1/FTP daemon, and then re-execute the transmission.

**KDJF2006-W (C,1)**

A system call error occurred.

[*system-call-name (error-number) [module-name (line-number) ]*  
[*connection-number: transmission-number*]

A system call error has occurred.

(S)

Continues processing although an error was detected in file transmission (client).

(O)

Contact the system administrator. For details about the error number, see 8.5 *Details of error numbers*.

**KDJF2007-W (C,3)**

Transmission ended normally, but the auto-start program failed to execute.

[Transmission number: *transmission-number*]

[Connection number: *connection-number*]

[Card name: *transmission-card-name*]

[Auto-start program: *auto-start-program-name*]

[Logged-in user: *login-name*]

[Remote host name: *remote-host-name*]

[Local file name: *local-file-name*]

[Remote file name: *remote-file-name*]

Execution of the auto-start program failed and the transmission terminated with a warning.

(S)

The file transmission (client) terminated normally, but the auto-start program could not be executed.

(O)

If another message (with the same module type, connection number, or transmission number) was displayed before this message, take appropriate action according to that error message. If there is no such message, check the specified auto-start program.

**KDJF2008-E (C,0)**

Transmission will now stop. A system call error occurred.

[*system-call-name (error-number)*] [*name-of-module-resulting-in-error (location-of-error)*]

File transmission (client) will now be canceled. A system call error has occurred.

(S)

Terminates file transmission (client) processing.

(O)

An overview of the error might be displayed in the subsequent message. Determine the cause of the error from the error overview, system call name, or error number, and then take appropriate action.

If no error overview is displayed and the cause of the error cannot be determined, contact the system administrator. For details about the error number, see 8.5 *Details of error numbers*.

**KDJF2009-E (C,0)**

Transmission will now stop. A protocol error occurred.

[*protocol-message*] [*name-of-module-resulting-in-error (location-of-error)*]

File transmission (client) will now be canceled. A protocol error has occurred.

(S)

Terminates file transmission (client) processing.

(O)

An overview of the error might be displayed in the subsequent message. Determine the cause of the error from the error overview or protocol message, and then take appropriate action.

If no error overview is displayed and the cause of the error cannot be determined, contact the system administrator.

**KDJF2010-E (C,0)**

Transmission will now stop. A logical error occurred.  
[*name-of-module-resulting-in-error (location-of-error)* ]

File transmission (client) will now be canceled. A logical error has occurred.

(S)

Terminates file transmission (client) processing.

(O)

Contact the system administrator.

**KDJF2011-E (C,0)**

Transmission will now stop. A forced stop occurred.  
[*name-of-module-resulting-in-error (location-of-error)* ]

File transmission (client) will now be canceled. A forced termination error has occurred.

(S)

Terminates file transmission (client) processing.

(O)

If this error has occurred for a reason other than forced termination by the user, contact the system administrator.

**KDJF2012-E (C,0)**

An attempt to connect to the FTP server has failed.

An attempt to establish control connection with the FTP server has failed.

(S)

Terminates file transmission (client) processing.

(O)

Check and, if necessary, revise the following:

- Remote host settings
- Status of the FTP server
- Network status

Also check the information in the error message (with the same module type, connection number, or transmission number) that was displayed before this message.

**KDJF2013-E (C,0)**

An FTP command could not be sent. [FTP command:*command-name*]

Transmission of the *command-name* FTP command failed.

(S)

Terminates file transmission (client) processing.

(O)

Check the information in the error message (with the same module type, connection number, or transmission number) that was displayed before this message.

**KDJF2014-E (C,0)**

A time out occurred during an attempt to receive a reply message.

A response from the FTP server could not be received within the specified amount of time.

(S)

Terminates file transmission (client) processing.

(O)

Check and, if necessary, revise the following:

- Value of **Time-limit waiting to receive data** specified in *3.1.1 Defining an environment for JPI/FTP*
- Status of the FTP server
- Network status

**KDJF2015-E (C,0)**

An error occurred during an access to a send file. [*file-name*]

An error occurred while accessing a send file (*file-name*).

(S)

Terminates file transmission (client) processing.

(O)

Check the information in the error message (with the same module type, connection number, or transmission number) that was displayed before this message.

**KDJF2016-E (C,0)**

An attempt to allocate a buffer for compression has failed.

An attempt to allocate a buffer for compressed file transmission has failed.

## 8. Messages

(S)

Terminates file transmission (client) processing.

(O)

Check and, if necessary, revise the following:

- Status of virtual memory in the system

Also check the information in the error message (with the same module type, connection number, or transmission number) that was displayed before this message.

### **KDJF2017-E (C,0)**

An error occurred during a data connection.

A data connection error occurred during file transmission.

(S)

Terminates file transmission (client) processing.

(O)

Check and, if necessary, revise the following:

- Status of the FTP server
- Network status

Also check the information in the error message (with the same module type, connection number, or transmission number) that was displayed before this message.

### **KDJF2018-E (C,0)**

An error occurred during a file send.

An error occurred while sending a file.

(S)

Terminates file transmission (client) processing.

(O)

Check and, if necessary, revise the following:

- Status of the FTP server
- Network status

Also check the information in the error message (with the same module type, connection number, or transmission number) that was displayed before this message.

**KDJF2019-E (C,0)**

An error occurred during an access to a receive file. [*file-name*]

An error occurred while accessing a receive file (*file-name*).

(S)

Terminates file transmission (client) processing.

(O)

Check the information in the error message (with the same module type, connection number, or transmission number) that was displayed before this message.

**KDJF2020-E (C,0)**

An attempt to allocate a buffer for a file receive has failed.

An attempt to allocate a buffer for file reception has failed.

(S)

Terminates file transmission (client) processing.

(O)

Check and, if necessary, revise the following:

- Status of virtual memory in the system

Also check the information in the error message (with the same module type, connection number, or transmission number) that was displayed before this message.

**KDJF2021-E (C,0)**

An attempt to allocate a buffer for compression has failed.

An attempt to allocate a buffer for compressed file reception has failed.

(S)

Terminates file transmission (client) processing.

(O)

Check and, if necessary, revise the following:

- Value of **Size of receiving buffer** for the client that was specified in *3.1.1 Defining an environment for JPI/FTP*
- Status of virtual memory in the system

Also check the information in the error message (with the same module type, connection number, or transmission number) that was displayed before this message.

**KDJF2022-E (C,0)**

An error occurred during a data connection.

A data connection error occurred during file reception.

(S)

Terminates file transmission (client) processing.

(O)

Check and, if necessary, revise the following:

- Status of the FTP server
- Network status

Also check the information in the error message (with the same module type, connection number, or transmission number) that was displayed before this message.

**KDJF2023-E (C,0)**

An error occurred during a file receive.

An error occurred while receiving a file.

(S)

Terminates file transmission (client) processing.

(O)

Check and, if necessary, revise the following:

- Status of the FTP server
- Network status

Also check the information in the error message (with the same module type, connection number, or transmission number) that was displayed before this message.

**KDJF2024-E (C,0)**

The sizes of the transmitted files do not match. [*file-name*]

The sizes of the receive files do not match.

(S)

Terminates file transmission (client) processing.

(O)

Check and, if necessary, revise the following:

- Status of the FTP server

- Network status

**KDJF2025-E (C,0)**

An error occurred while a data connection was being prepared.

An error occurred while preparing to establish data connection.

(S)

Terminates file transmission (client) processing.

(O)

Check and, if necessary, revise the following:

- Network status

Also check the information in the error message (with the same module type, connection number, or transmission number) that was displayed before this message.

**KDJF2026-E (C,0)**

An error occurred during an attempt to connect a data connection.

An error occurred while establishing data connection.

(S)

Terminates file transmission (client) processing.

(O)

Check and, if necessary, revise the following:

- Status of the FTP server
- Network status

Also check the information in the error message (with the same module type, connection number, or transmission number) that was displayed before this message.

**KDJF2027-E (C,0)**

An error occurred during receipt of a file list.

An error occurred while receiving a list of receive files.

(S)

Terminates file transmission (client) processing.

(O)

Check and, if necessary, revise the following:

- Status of the FTP server

- Network status

Also check the information in the error message (with the same module type, connection number, or transmission number) that was displayed before this message.

**KDJF2028-E (C,0)**

An error occurred during an attempt to create a file list to be sent.

An error occurred while creating a list of send files.

(S)

Terminates file transmission (client) processing.

(O)

Check and, if necessary, revise the following:

- Specification of a local file
- Status of the specified local file

Also check the information in the error message (with the same module type, connection number, or transmission number) that was displayed before this message.

**KDJF2029-W (C,1)**

The specified auto-start program is invalid. [*auto-start-program-name*]

The specified auto-start program (*auto-start-program-name*) is invalid.

(S)

Terminates start processing of the auto-start program and resumes file transmission (client) processing.

(O)

Check and, if necessary, revise the following:

- Specified auto-start program

If another message (with the same module type, connection number, or transmission number) was displayed before this message, take appropriate action according to that error message.

**KDJF2030-W (C,1)**

The auto-start program could not be executed.  
[*auto-start-program-name*]

An attempt to start the specified auto-start program (*auto-start-program-name*) has failed.

(S)

Terminates start processing of the auto-start program and resumes file transmission (client) processing.

(O)

Check and, if necessary, revise the following:

- Specified auto-start program

If another message (with the same module type, connection number, or transmission number) was displayed before this message, take appropriate action according to that error message.

**KDJF2031-E (C,0)**

An error occurred during an attempt to send a JP1/IM event.

An error occurred while issuing a JP1 event

(S)

Terminates JP1 event issuance processing and then resumes the file transmission (client) processing.

(O)

Check and, if necessary, revise the following:

- JP1/Base status

Also check the information in the error message (with the same module type, connection number, or transmission number) that was displayed before this message.

**KDJF2032-E (C,0)**

Could not connect to the FTP server. [Remote host name: *remote-host-name*]

An attempt to establish connection with the FTP server named *remote-host-name* has failed.

(S)

Terminates file transmission (client) processing.

(O)

Check and, if necessary, revise the following:

- Status of the FTP server

Also check the information in the error message (with the same module type, connection number, or transmission number) that was displayed before this message.

**KDJF2033-E (C,0)**

*command-name* command failed.

The FTP command (*command-name*) failed.

(S)

Terminates file transmission (client) processing.

(O)

Check and, if necessary, revise the following:

- Status of the FTP server
- Network status

Also check the information in the error message (with the same module type, connection number, or transmission number) that was displayed before this message.

**KDJF2034-I (C,5)**

Connected to the FTP server. [Logged-in user: *login-name*] [Remote host name: *remote-host-name*]

Connection has been established with the FTP server.

**KDJF2035-I (C,4)**

Transmission will now start.

[Card name: *transmission-card-name*]

[Logged-in user: *login-name*]

[Remote host name: *remote-host-name*]

[Local file name: *local-file-name*]

[Remote file name: *remote-file-name*]

File transmission (client) will now start.

**KDJF2037-I (C,5)**

The auto-start program has executed. [*auto-start-program-name*]

The auto-start program for file transmission (client) was executed.

**KDJF2038-I (C,5)**

FTP client disconnected from the FTP server.

The FTP client was disconnected from the FTP server.

**KDJF2039-E (C,0)**

There was no receive file.

[Logged-in user: *login-name*]

[Remote host name: *remote-host-name*]

[Remote file name: *remote-file-name*]

There was no receive file.

(S)

Terminates file transmission (client) processing.

(O)

Check and, if necessary, revise the following:

- Specified remote file name
- FTP server status

**KDJF2040-E (C,0)**

An error occurred during an attempt to read a file to be sent.  
[file-name]

An error occurred while reading a send file.

(S)

Terminates file transmission (client) processing.

(O)

Check and, if necessary, revise the following:

- Specified local file name

Also check the information in the error message (with the same module type, connection number, or transmission number) that was displayed before this message.

**KDJF2041-E (C,0)**

An error occurred during an attempt to write a received file.  
[file-name]

An error occurred while writing a receive file.

(S)

Terminates file transmission (client) processing.

(O)

Check and, if necessary, revise the following:

- Specified local file name

Also check the information in the error message (with the same module type, connection number, or transmission number) that was displayed before this message.

**(3) Event log messages related to file transmission (server)****KDJF3000-E (S,0)**

A system call error occurred.

## 8. Messages

[*system-call-name (error-number)*] [*module-name (line-number)*]  
[*connection-number: transmission-number*]

A system call error has occurred.

(S)

Terminates file transmission (server) processing.

(O)

Contact the system administrator. For details about the error number, see 8.5  
*Details of error numbers.*

### **KDJF3001-I (S,3)**

Transmission ended normally.

[Transmission number: *transmission-number*]

[Connection number: *connection-number*]

[Logged-in user: *login-name*]

[Remote host name: *remote-host-name*]

[Local file name: *local-file-name*]

Transmission terminated normally.

### **KDJF3002-E (S,3)**

Transmission ended abnormally.

[Transmission number: *transmission-number*]

[Connection number: *connection-number*]

[Logged-in user: *login-name*]

[Remote host name: *remote-host-name*]

[Local file name: *local-file-name*]

Transmission terminated abnormally.

(S)

Transmission terminated abnormally.

(O)

If another message (with the same module type, connection number, or transmission number) was displayed before this message, take appropriate action according to that error message. If there is no such error message, check the transmission logs for any errors.

### **KDJF3004-E (S,0)**

Cannot connect to the JP1/IM Event Server.

An attempt to establish connection with JP1/Base has failed.

(S)

Stops the JP1 event generation processing and then resumes the transmission

processing.

(O)

Check and, if necessary, revise the JP1/Base status. If there is no problem with the JP1/Base status, contact the system administrator.

**KDJF3005-E (S,0)**

JP1/IM not installed.

JP1/Base has not been installed.

(S)

Stops the JP1 event generation processing and then resumes the transmission processing.

(O)

Install JP1/Base, restart the JP1/FTP daemon, and then re-execute the transmission.

**KDJF3006-W (S,1)**

A system call error occurred.

[*system-call-name (error-number)*] [*module-name (line-number)*]

[*connection-number : transmission-number*]

A system call error has occurred.

(S)

Continues processing although an error was detected during file transmission (server).

(O)

Contact the system administrator. For details about the error number, see 8.5 *Details of error numbers*.

**KDJF3007-W (S,3)**

Transmission ended normally, but the auto-start program failed to execute.

[Transmission number: *transmission-number*]

[Connection number: *connection-number*]

[Auto-start program: *auto-start-program-name*]

[Logged-in user: *login-name*]

[Remote host name: *remote-host-name*]

[Local file name: *local-file-name*]

Execution of the auto-start program failed and the transmission terminated with a warning.

(S)

File transmission (server) terminated normally, but execution of the auto-start program failed.

(O)

If another message (with the same module type, connection number, or transmission number) was displayed before this message, take appropriate action according to that error message. If there is no such message, check the specified auto-start program.

**KDJF3008-E (S,0)**

Transmission will now stop. A system call error occurred.  
[*system-call-name (error-number)*] [*name-of-module-resulting-in-error (location-of-error)*]  
]

Transmission will now be canceled. A system call error has occurred.

(S)

Terminates file transmission (server) processing.

(O)

An overview of the error might be displayed in the subsequent message. Determine the cause of the error from the error overview, system call name, or error number, and then take appropriate action.

If no error overview is displayed and the cause of the error cannot be determined, contact the system administrator. For details about the error number, see 8.5 *Details of error numbers*.

**KDJF3010-E (S,0)**

Transmission will now stop. A logical error occurred.  
[*name-of-module-resulting-in-error (location-of-error)*]

Transmission will now be canceled. A logical error has occurred.

(S)

Terminates file transmission (server) processing.

(O)

Contact the system administrator.

**KDJF3011-E (S,0)**

Transmission will now stop. A forced stop occurred.  
[*name-of-module-resulting-in-error (location-of-error)*]

Transmission will now be canceled. A forced termination error has occurred.

(S)

Terminates file transmission (server) processing.

(O)

If this error has occurred for a reason other than forced termination by the user, contact the system administrator.

**KDJF3012-E (S,0)**

Connection was lost.

Connection was lost suddenly.

(S)

Terminates file transmission (server) processing.

(O)

Check and, if necessary, revise the following:

- Status of the FTP client
- Network status

Also check the information in the error message (with the same module type, connection number, or transmission number) that was displayed before this message.

**KDJF3013-E (S,0)**

An error occurred during a send file access. [*file-name*]

An error occurred while accessing a send file (*file-name*).

(S)

Terminates file transmission (server) processing.

(O)

Check the information in the error message (with the same module type, connection number, or transmission number) that was displayed before this message.

**KDJF3014-E (S,0)**

An error occurred during a receive file access. [*file-name*]

An error occurred while accessing a receive file (*file-name*).

(S)

Terminates file transmission (server) processing.

(O)

Check the information in the error message (with the same module type,

connection number, or transmission number) that was displayed before this message.

**KDJF3015-E (S,0)**

An error occurred while a data connection was being prepared.

An error occurred while preparing to establish data connection.

(S)

Terminates file transmission (server) processing.

(O)

Check and, if necessary, revise the following:

- Network status

Also check the information in the error message (with the same module type, connection number, or transmission number) that was displayed before this message.

**KDJF3016-E (S,0)**

An error occurred during an attempt to connect a data connection.

An error occurred while establishing data connection.

(S)

Terminates file transmission (server) processing.

(O)

Check and, if necessary, revise the following:

- Status of the FTP client
- Network status

Also check the information in the error message (with the same module type, connection number, or transmission number) that was displayed before this message.

**KDJF3017-E (S,0)**

An attempt to allocate a buffer for a file send has failed.

An attempt to allocate a buffer for file transmission has failed.

(S)

Terminates file transmission (server) processing.

(O)

Check and, if necessary, revise the following:

- Status of virtual memory in the system

Also check the information in the error message (with the same module type, connection number, or transmission number) that was displayed before this message.

**KDJF3018-E (S,0)**

An attempt to allocate a buffer for compression has failed.

An attempt to allocate a buffer for compressed file transmission has failed.

(S)

Terminates file transmission (server) processing.

(O)

Check and, if necessary, revise the following:

- Status of virtual memory in the system

Also check the information in the error message (with the same module type, connection number, or transmission number) that was displayed before this message.

**KDJF3019-E (S,0)**

An error occurred during an attempt to read a file to be sent.  
[*file-name*]

An error occurred while reading a send file.

(S)

Terminates file transmission (server) processing.

(O)

Check and, if necessary, revise the following:

- Status of file (*file-name*) requested to be sent

Also check the information in the error message (with the same module type, connection number, or transmission number) that was displayed before this message.

**KDJF3020-E (S,0)**

An error occurred during a file send.

An error occurred while sending a file.

(S)

Terminates file transmission (server) processing.

(O)

Check and, if necessary, revise the following:

- Status of the FTP client
- Network status

Also check the information in the error message (with the same module type, connection number, or transmission number) that was displayed before this message.

**KDJF3021-E (S,0)**

An attempt to allocate a buffer for a file receive has failed.

An attempt to allocate a buffer for file reception has failed.

(S)

Terminates file transmission (server) processing.

(O)

Check and, if necessary, revise the following:

- Value of **Size of receiving buffer** for the server that was specified in *3.1.1 Defining an environment for JPI/FTP*
- Status of virtual memory in the system

Also check the information in the error message (with the same module type, connection number, or transmission number) that was displayed before this message.

**KDJF3022-E (S,0)**

An attempt to allocate a buffer for compression has failed.

An attempt to allocate a buffer for compressed file reception has failed.

(S)

Terminates file transmission (server) processing.

(O)

Check and, if necessary, revise the following:

- Value of **Size of receiving buffer** for the server that was specified in *3.1.1 Defining an environment for JPI/FTP*
- Status of virtual memory in the system

Also check the information in the error message (with the same module type, connection number, or transmission number) that was displayed before this message.

**KDJF3023-E (S,0)**

An error occurred during a file receive.

An error occurred while receiving a file.

(S)

Terminates file transmission (server) processing.

(O)

Check and, if necessary, revise the following:

- Status of the FTP client
- Network status

Also check the information in the error message (with the same module type, connection number, or transmission number) that was displayed before this message.

**KDJF3024-E (S,0)**

An error occurred during an attempt to write a received file.  
[*file-name*]

An error occurred while writing a receive file.

(S)

Terminates file transmission (server) processing.

(O)

Check and, if necessary, revise the following:

- Status of file (*file-name*) requested to be received

Also check the information in the error message (with the same module type, connection number, or transmission number) that was displayed before this message.

**KDJF3025-E (S,0)**

The sizes of the transmitted files do not match. [*file-name*]

The sizes of the receive files do not match.

(S)

Terminates file transmission (server) processing.

(O)

Check and, if necessary, revise the following:

- FTP server status
- Network status

**KDJF3026-E (S,0)**

An error occurred during a reply send.

An error occurred while sending an FTP command's reply.

## 8. Messages

(S)

Terminates file transmission (server) processing.

(O)

Check the information in the error message (with the same module type, connection number, or transmission number) that was displayed before this message.

### **KDJF3027-E (S,0)**

Connection was disconnected from a remote host.

Control connection was lost.

(S)

Terminates file transmission (server) processing.

(O)

Check and, if necessary, revise the following:

- Status of the FTP client
- Network status

### **KDJF3028-E (S,0)**

Transfer aborted. Data connection closed.

Transmission was aborted. An abort request was received from the FTP client.

(S)

Terminates file transmission (server) processing.

(O)

Check and, if necessary, revise the following:

- Status of the FTP client

### **KDJF3030-E (S,0)**

An error occurred during a control connection.

An error occurred in the control connection.

(S)

Terminates file transmission (server) processing.

(O)

Check and, if necessary, revise the following:

- Status of the FTP client
- Network status

Also check the information in the error message (with the same module type, connection number, or transmission number) that was displayed before this message.

**KDJF3031-W (S,1)**

The specified auto-start program is invalid. [*auto-start-program-name*]

The specified auto-start program (*auto-start-program-name*) is invalid.

(S)

Terminates start processing of the auto-start program and resumes file transmission (server) processing.

(O)

Check and, if necessary, revise the following:

- Specified auto-start program

If another message (with the same module type, connection number, or transmission number) was displayed before this message, take appropriate action according to that error message.

**KDJF3032-W (S,1)**

The auto-start program could not be executed.  
[*auto-start-program-name*]

An attempt to start the specified auto-start program (*auto-start-program-name*) has failed.

(S)

Terminates start processing of the auto-start program and resumes file transmission (server) processing.

(O)

Check and, if necessary, revise the following:

- Specified auto-start program

If another message (with the same module type, connection number, or transmission number) was displayed before this message, take appropriate action according to that error message.

**KDJF3033-E (S,0)**

An error occurred during an attempt to send a JP1/IM event.

An error occurred while issuing a JP1 event.

(S)

Terminates JP1 event issuance processing and then resumes the file transmission (server) processing.

(O)

Check and, if necessary, revise the following:

- JP1/Base status

Also check the information in the error message (with the same module type, connection number, or transmission number) that was displayed before this message.

**KDJF3034-I (S,5)**

FTP server has been connected to an FTP client.

[Logged-in user:*login-name*] [Remote host name:*remote-host-name*]

Connection has been established with the FTP client.

**KDJF3035-I (S,4)**

Transmission will now start.

[Logged-in user:*login-name*] [Remote host name:*remote-host-name*] [Local file name:*local-file-name*]

File transmission (server) will now start.

**KDJF3037-I (S,5)**

The auto-start program has executed. [*auto-start-program-name*]

The auto-start program for file transmission (server) was executed.

**KDJF3038-I (S,5)**

FTP server disconnected from an FTP client.

The FTP server was disconnected from the FTP client.

**KDJF3039-E (S,0)**

An error occurred during a data connection.

During file transmission, an error occurred while establishing data connection.

(S)

Terminates file transmission (client) processing.

(O)

Check and, if necessary, revise the following:

- Status of the FTP client
- Network status

Also check the information in the error message (with the same module type, connection number, or transmission number) that was displayed before this message.

**KDJF3040-E (S,0)**

An error occurred during a data connection.

During file reception, an error occurred while establishing data connection.

(S)

Terminates file transmission (client) processing.

(O)

Check and, if necessary, revise the following:

- Status of the FTP client
- Network status

Also check the information in the error message (with the same module type, connection number, or transmission number) that was displayed before this message.

#### **(4) Messages related to the Operations-Manager Agent**

##### **KDJF6000-I (A,2)**

JP1/FTS agent started.

The Operations-Manager Agent has started.

##### **KDJF6001-W (A,2)**

JP1/FTS agent already started.

The Operations-Manager Agent is already running.

##### **KDJF6002-E (A,0)**

A system call error occurred.

[*system-call-name* (*error-number*) ] [*module-name* (*line-number*) ]

A system call error has occurred.

(S)

Terminates `jftsa` command processing.

(O)

Contact the system administrator.

##### **KDJF6004-E (A,0)**

Port number is not defined in the Services file. [*service-name*]

The indicated *service-name* has not been set in `/etc/services`.

(S)

Terminates `jftsa` command processing.

(O)

The indicated *service-name* has not been set in `/etc/services`. For details about how to specify the settings, see *2.3.3 Setting the port numbers*.

**KDJF6005-E (A,0)**

[*Java\_Path*]: Not Found.

The Java start command cannot be found.

(S)

Terminates *jftsa* command processing.

(O)

Check if there is a path indicated as *Java\_Path*. Also check if the installation of JP1/FTP has been completed. If the path indicated as *Java\_Path* does not exist or the installation was canceled, reinstall JP1/FTP. If the path indicated as *Java\_Path* exists and the installation has been completed successfully, contact the system administrator.

**KDJF6006-E (A,0)**

JP1/FTS agent can't be started.

The Operations-Manager Agent could not be started.

(S)

Terminates the Operations-Manager Agent.

(O)

Re-execute the command. If the command cannot be executed, contact the system administrator.

**KDJF6007-W (A,1)**

JP1/FTS agent is starting or ending now.

The Operations-Manager Agent is undergoing start or termination processing.

**KDJF6008-E (A,0)**

Specify java file or jre file.

No Java file is specified.

(S)

Terminates *jftsa* command processing.

(O)

Contact the system administrator.

**KDJF6009-E (A,0)**

Cannot connect to the JP1/IM Event Server.

An attempt to establish connection with JP1/Base has failed.

(S)

Stops the JP1 event issuance processing and then resumes the start processing.

(O)

Check and, if necessary, revise the JP1/Base status. If there is no problem with the JP1/Base status, contact the system administrator.

**KDJF6010-E (A,0)**

JP1/IM not installed.

JP1/Base has not been installed.

(S)

Stops the JP1 event issuance processing and then resumes the start processing.

(O)

Install JP1/Base and then restart the Operations-Manager Agent.

**KDJF6011-W (A,1)**

A system call error occurred.

[*system-call-name* (*error-number*) ] [*module-name* (*line-number*) ]

A system call error has occurred.

(S)

Continues processing although an error was detected in the Operations-Manager Agent.

(O)

Contact the system administrator.

**KDJF6012-I (A,2)**

JP1/FTS agent stopped.

The Operations-Manager Agent has stopped.

**KDJF6013-E (A,0)**

JP1/FTS agent will now stop.

The Operations-Manager Agent will now be canceled.

(S)

Terminates `jftsa` command processing.

(O)

Contact the system administrator.

**KDJF6100-I (A,2)**

JP1/FTS agent is stopped.

The Operations-Manager Agent has stopped.

**KDJF6101-W (A,2)**

JP1/FTS agent is not started.

The Operations-Manager Agent has not started. It has already stopped.

**KDJF6102-W (A,2)**

JP1/FTS agent is starting or ending now.

The Operations-Manager Agent is undergoing start or termination processing.

**KDJF6105-E (A,0)**

A system call error occurred.

[*system-call-name (error-number)*] [*module-name (line-number)*]

A system call error occurred in the `ftsastop` command.

(S)

Terminates `ftsastop` command processing.

(O)

Contact the system administrator.

**KDJF6106-E (A,0)**

Cannot connect to the JP1/IM Event Server.

An attempt to establish connection with JP1/Base has failed.

(S)

Terminates JP1 event issuance processing and then resumes the `ftsastop` processing.

(O)

Check and, if necessary, revise the JP1/Base status. If there is no problem with the JP1/Base status, contact the system administrator.

**KDJF6107-E (A,0)**

JP1/IM not installed.

JP1/Base has not been installed.

(S)

Terminates JP1 event issuance processing and then resumes the `ftsastop` command processing.

(O)

Install JP1/Base.

**(5) Messages related to the ftstran command****KDJF5038-I (P,6)**

The ftstran command will now start. [Process ID: *process-ID*] [User ID: *user-ID*]

The ftstran command will now start.

**KDJF5039-I (P,6)**

Transmission ended normally.  
 [Process ID: *process-ID*]  
 [Card name: *transmission-card-name*]  
 [Transmission number: *transmission-number*]  
 [Connection number: *connection-number*]

File transmission terminated normally.

**KDJF5040-E (P,6)**

Transmission ended abnormally.  
 [Process ID: *process-ID*]  
 [Card name: *transmission-card-name*]  
 [Transmission number: *transmission-number*]  
 [Connection number: *connection-number*]  
 [Error type: System call error]  
 [Module where error occurred: *name-of-module-resulting-in-error*]  
 [Location where error occurred: *location-of-error*]  
 [Name of system call: *system-call-name*]  
 [Error code: *error-number*]

File transmission terminated abnormally due to a system call error.

(S)

Terminates the ftstran command.

(O)

For details about the error and how to handle it, see the error message regarding the file transmission (client or server).

**KDJF5041-E (P,6)**

Transmission ended abnormally.  
 [Process ID: *process-ID*]  
 [Card name: *transmission-card-name*]  
 [Transmission number: *transmission-number*]  
 [Connection number: *connection-number*]  
 [Error type: Logic error]  
 [Module where error occurred: *name-of-module-resulting-in-error*]  
 [Location where error occurred: *location-of-error*]

File transmission terminated abnormally due to a logical error.

(S)

Terminates the `ftstran` command.

(O)

For details about the error and how to handle it, see the error message regarding the file transmission (client or server).

**KDJF5042-E (P,6)**

Transmission ended abnormally.

[Process ID: *process-ID*]

[Card name: *transmission-card-name*]

[Transmission number: *transmission-number*]

[Connection number: *connection-number*]

[Error type: Forced stop error]

File transmission terminated abnormally due to a forced termination error.

(S)

Terminates the `ftstran` command.

(O)

For details about the error and how to handle it, see the error message regarding the file transmission (client or server).

**KDJF5043-E (P,6)**

Transmission ended abnormally.

[Process ID: *process-ID*]

[Card name: *transmission-card-name*]

[Transmission number: *transmission-number*]

[Connection number: *connection-number*]

[Error type: Protocol error]

[Module where error occurred: *name-of-module-resulting-in-error*]

[Location where error occurred: *location-of-error*]

[Protocol message: *protocol-message*]

File transmission terminated abnormally due to a protocol error.

(S)

Terminates the `ftstran` command.

(O)

For details about the error and how to handle it, see the error message regarding the file transmission (client or server).

**KDJF5044-I (P,6)**

The `ftstran` command will now stop. [Process ID:*process-ID*]

The `ftstran` command will now be terminated.

**KDJF5045-E (P,6)**

A system call error occurred.

[Process ID: *process-ID*]

[Function name: *system-call-name*]

[Error code: *error-number*]

[Exit status: *return-value*]

The `ftstran` command terminated abnormally due to a system call error.

(S)

Terminates the `ftstran` command.

(O)

Determine the cause of the error from the system call name and error number, and then take appropriate action. If the cause of the error cannot be determined, contact the system administrator.

**KDJF5046-E (P,6)**

A function error occurred.

[Process ID: *process-ID*]

[Function name: *API-function-name*]

[Error code: *API-function-error-information*]

[Exit status: *return-value*]

The `ftstran` command terminated abnormally due to a JP1/FTP API function error.

(S)

Terminates the `ftstran` command.

(O)

Determine the cause of the error from the API function name and API function error information. If the cause of the error cannot be determined, contact the system administrator.

---

## 8.4 Access log messages

---

This section describes the access log messages that are issued by JP1/FTP.

### 8.4.1 Output format of access log messages

An access log message consists of a message ID followed by a message text.

The format of an access log message displayed by JP1/FTP is as follows:

*YYYY/MM/DD hh:mm:ss KDJFnnnnn-Z message-text*

*YYYY/MM/DD hh:mm:ss*

Message timestamp (year/month/date hour:minute:second)

*KDJFnnnnn-Z message-text*

The message ID and message text are the same as in *8.1 Format of displayed messages*.

### 8.4.2 Format of access log message explanations

This manual uses the following explanatory format for access log messages and lists the messages in the order of the message IDs:

*message-ID*

*message-text*

Explanation of the message

In this chapter, the part of a message text that is shown in *italics* represents a variable.

### 8.4.3 List of access log messages

#### **KDJF3101-E**

The connection was closed without login. [Remote host address:*IP-address*] [Remote port number:*port-number*] [Connection number:*connection-number*]

The FTP client disconnected itself without logging in.

*IP-address*: IP address of the FTP client

*port-number*: Port number of the FTP client

*connection-number*: Connection number

#### **KDJF3102-E**

Login failed. [Remote host address:*IP-address*] [Remote port number:*port-number*] [Connection number:*connection-number*]

Login failed.

*IP-address*: IP address of the FTP client

*port-number*: Port number of the FTP client

*connection-number*: Connection number

**KDJF3103-E**

*FTP-command* is invalid because it was sent by a user who was not logged in. [Remote host address:*IP-address*] [Remote port number:*port-number*] [Connection number:*connection-number*]

An FTP command that becomes executable after login was accepted before login.

*FTP-command*: FTP command

*IP-address*: IP address of the FTP client

*port-number*: Port number of the FTP client

*connection-number*: Connection number

**KDJF3104-E**

The max. number of FTP clients was reached. No more clients can use the service. [Remote host address:*IP-address*] [Remote port number:*port-number*]

The number of connection requests exceeded the maximum number of concurrent transmissions that are specified.

*IP-address*: IP address of the FTP client

*port-number*: Port number of the FTP client

**KDJF3105-E**

FTP server refused the connection. [Remote host address:*IP-address*] [Remote port number:*port-number*]

The FTP server refused a connection request. The connection request was from an FTP client that is specified as a connection-rejection user in the function for controlling remote host connections.

*IP-address*: IP address of the FTP client

*port-number*: Port number of the FTP client

---

## 8.5 Details of error numbers

---

The error number is assigned to the corresponding system function (*system-call-name*) that was called. For the meanings of the error numbers, see the OS documentation.

The error numbers listed in the table below are set by JP1/FTP.

<b>Error number set by JP1/FTP</b>	<b>Meaning</b>
2000	Timeout was detected during system function ( <i>system-call-name</i> ) processing.
2001	Transmission file size mismatch was detected during system function ( <i>system-call-name</i> ) processing.
2002	The ABOR command was received from the FTP client during system function ( <i>system-call-name</i> ) processing.
2003	The maximum file size supported for transmission by JP1/FTP was exceeded during system function ( <i>system-call-name</i> ) processing.

## Chapter

---

# 9. Troubleshooting

---

This chapter describes how to handle problems that can occur while you are using JP1/FTP.

- 9.1 Error handling procedures
- 9.2 Types of log information
- 9.3 Data to collect when a problem occurs

---

## 9.1 Error handling procedures

---

This section describes the procedures for handling errors that might occur while you are using JP1/FTP.

1. Checking the processing

Check the processing event that was underway when the error occurred. If a message has been output, check the details of the message (for the messages, see 8. *Messages*). For details about the log information that is output by JP1/FTP, see 9.2 *Types of log information*.

2. Collecting data

Collect data to determine the cause of the error. For details about the data to be collected, see 9.3 *Data to collect when a problem occurs*.

3. Checking the problem

Check the cause of the problem on the basis of the collected data. Also isolate the problem or the affected range.

---

## 9.2 Types of log information

---

The following two types of log information are output during operation of JP1/FTP:

- Common message log
- Trace log

This section describes these two types of log information.

### 9.2.1 Common message log

The common message log contains log information that reports system errors that have occurred and is intended for the system administrator. The common message log provides the minimum amount of error information that is required.

The common message log is output to the `syslog` file.

### 9.2.2 Trace log output by JP1/FTP

The trace log output by JP1/FTP is the log information that is output by each function of JP1/FTP on a UNIX host. The trace log is output to a separate log file for each function.

## 9.3 Data to collect when a problem occurs

This section describes the data that we recommend you collect in the event of an error on JP1/FTP and how to collect it.

### 9.3.1 Log information about the operating system (OS)

The following table lists the log information about the OS that needs to be collected.

Type of information	Default file name
syslog files	/var/adm/syslog/syslog.log (in HP-UX) /var/adm/messages (in Solaris) All files under /var/adm/syslog/ (in AIX) /var/log/messages (in Linux)
Patch information for the OS	--
List of processes	--
core files	/var/opt/jp1_ftp/work/core core files under the command execution directory core files under the login user's home directory core files under the current directory if the current directory was changed after login

### 9.3.2 Information about JP1/FTP

The following table lists the information about JP1/FTP that needs to be collected.

Table 9-1: Information about JP1/FTP

File name	Directory name (OS)	Overview	Size	Management method
history#	/var/opt/ jp1_ftp/sys	Results of file transmission	Number of log entries to be retained, as specified in the environment definition, x 1,500 bytes	Wraparound
MAINModuleTrace	/var/opt/ jp1_ftp/trace	Module trace for the daemon	Module trace file size specified in the environment definition x 10	Wraparound

File name	Directory name (OS)	Overview	Size	Management method
<i>CSModuleTrace</i> <i>n</i> : Value from 1 to the maximum number of concurrent transmissions	/var/opt/ jpl_fts/trace	Module trace for the client	Module trace file size specified in the environment definition	Wraparound
<i>SSModuleTrace</i> <i>n</i> : Value from 1 to the maximum number of concurrent transmissions		Module trace for the server	Same as the above	Wraparound
<i>CSProtocolTrace</i> <i>n</i> : Value from 1 to the maximum number of concurrent transmissions		Protocol trace for the client	Protocol trace file size specified in the environment definition	Wraparound
<i>SSProtocolTrace</i> <i>n</i> : Value from 1 to the maximum number of concurrent transmissions		Protocol trace for the server	Same as the above	Wraparound
<code>ftsagent{1 2}.log</code>	/var/opt/ jpl_fts/trace	Module trace for the Operations-Manager Agent	1 megabyte	2-file management
<code>ftsconsole{1 2}.log</code>		Module trace for the Operations-Manager Console	1 megabyte	2-file management
<code>agent_trace</code>		Start and stop trace for the Operations-Manager Agent	Incremental	--
<code>console_trace</code>		Start and stop trace for the Operations-Manager Console	Incremental	--

File name	Directory name (OS)	Overview	Size	Management method
Reference file name for the event log that is defined in the log daemon definition information. Default: <code>ftsevent.log.n</code> <i>n</i> : Value from 1 to the number of event log backup files	Directory for the reference file name for the event log that is defined in the log daemon definition information. Default: <code>/var/opt/jp1_fts/trace</code>	Event log	Maximum size of the event log file in the log daemon definition information	Management of as many files as there are backup event log files specified in the log daemon definition information
<code>ftsaccess.log[.old]</code>	<code>/var/opt/jp1_fts/trace</code>	Access log	File size of the access log that was specified by the <code>ftsutil</code> command	2-file management

#

If you change the number of logs to be retained, the system might create a backup of the old log file. The backup file name is `history.old`.

### 9.3.3 List of JP1/FTP processes

You use UNIX's `ps` command to check the operating status of processes. For details about the processes, see *C. List of Processes*.

### 9.3.4 Operation information

You need the following information about the operation that was underway when the error occurred, so record this information:

- Details of the operation
- Time the error occurred
- Computer configuration (such as the version of each OS and the host names)

### 9.3.5 Error information on screen displays

When an error is displayed in a window, collect that information. Also make a hardcopy of the following information:

- Error dialog box

If **Details** is displayed, make a copy of that information.

### 9.3.6 How to collect data

You can use the Extraction tool to collect the information described in 9.3.2

*Information about JP1/FTP.* The Extraction tool simplifies the collection procedure.

### (1) Collecting

The Extraction tool stores data in a specified directory.

Tool name:

```
ftslogclct.sh
```

Path:

```
/opt/jp1_fts/lib/script
```

Example

```
Store the data in the /home/ftpuser/fts/collect directory:  
# /opt/jp1_fts/lib/script/ftslogclct.sh /home/ftpuser/fts/  
collect
```

### (2) Archiving

If you archive the directory that stores the data described in *9.3.2 Information about JP1/FTP*, the data can be distributed easily. Use the `tar` command to archive a directory.

Example

```
Archive the collected data in /home/ftpuser/fts/ftsclct.tar:  
# cd /home/ftpuser/fts  
# tar cvfp ftsclct.tar ./collect
```

### (3) Note

- The tool must be executed by the superuser.

---

# Appendixes

---

- A List of Files and Directories
- B Port Numbers
- C List of Processes
- D JP1 Events
- E Format Files Used for Output of Definition Information
- F Specification of Fonts for GUI Windows (X Windows)
- G Transmission Rejection Messages
- H Log Information Deletion Tool after Changing the Maximum Number of  
Concurrent Transmissions
- I Notes about Operation
- J Changes in Each Version

---

## A. List of Files and Directories

---

### (1) List of files and directories

The following table lists the names of the files and directories that are used by JP1/FTP.

Table A-1: List of files and directories for JP1/FTP

Description	Default file and directory names
Commands	Starts the JP1/FTP daemon <code>/opt/jp1_ftp/bin/jftsd</code>
	Terminates the JP1/FTP daemon <code>/opt/jp1_ftp/bin/ftsstop</code>
	Environment Definition window <code>/opt/jp1_ftp/bin/ftsdefine<sup>#1</sup></code>
	Auto-Start Program Registration window <code>/opt/jp1_ftp/bin/ftsauto<sup>#1</sup></code>
	Registration And Execution Of Transmission Requests window <code>/opt/jp1_ftp/bin/ftsclient<sup>#1</sup></code>
	Executes transmission <code>/opt/jp1_ftp/bin/ftstran</code>
	Registers, changes, deletes, and executes transmission information <code>/opt/jp1_ftp/bin/ftsregc</code>
	Log Information window <code>/opt/jp1_ftp/bin/ftshist<sup>#1</sup></code>
	Operations-Manager Console window <code>/opt/jp1_ftp/bin/ftsconsole<sup>#1</sup></code>
	Starts the Operations-Manager Agent <code>/opt/jp1_ftp/bin/jftsa<sup>#1</sup></code>
	Terminates the Operations-Manager Agent <code>/opt/jp1_ftp/bin/ftsastop<sup>#1</sup></code>
	Starts the log daemon <code>/opt/jp1_ftp/bin/jftslogd</code>
	Terminates the log daemon <code>/opt/jp1_ftp/bin/ftslogstop</code>

Description		Default file and directory names
	Checks the start status of the JP1/FTP daemon	/opt/jp1_fts/bin/jftsdstatus
	Checks the start status of the Operations-Manager Agent	/opt/jp1_fts/bin/jftsastatus <sup>#1</sup>
	Checks the start status of the log daemon	/opt/jp1_fts/bin/jftslogdstatus
Definition information files	Environment definition information	/var/opt/jp1_fts/sys/environment
	Transmission card information	/var/opt/jp1_fts/sys/carddata
	Auto-start program information	/var/opt/jp1_fts/sys/UserData/ <i>user-name</i>
	Log daemon definition information	/var/opt/jp1_fts/sys/ftslog.conf
	Sample file for log daemon definition information	/var/opt/jp1_fts/sys/ftslog.conf.model
	JP1/FTP host definition file for a multiple IP address environment	/var/opt/jp1_fts/sys/ftshostenv.conf
	Sample file for the JP1/FTP host definition file for a multiple IP address environment	/var/opt/jp1_fts/sys/ftshostenv.conf.model
	Sample file for port number settings	/var/opt/jp1_fts/sys/services.model
Log information files	Log file <sup>#2</sup>	/var/opt/jp1_fts/sys/history
	Backup of the log file	/var/opt/jp1_fts/sys/history.old
	Module trace for the daemon	/var/opt/jp1_fts/trace/MAINModuleTrace
	Module trace for the client	var/opt/jp1_fts/trace/CSModuleTrace $n$ <i>n</i> : Value from 1 to the maximum number of concurrent transmissions

A. List of Files and Directories

Description		Default file and directory names
	Module trace for the server	<code>/var/opt/jp1_fts/trace/SSModuleTrace<math>n</math></code> <i>n</i> : Value from 1 to the maximum number of concurrent transmissions
	Protocol trace for the client	<code>/var/opt/jp1_fts/trace/CSProtocolTrace<math>n</math></code> <i>n</i> : Value from 1 to the maximum number of concurrent transmissions
	Protocol trace for the server	<code>/var/opt/jp1_fts/trace/SSProtocolTrace<math>n</math></code> <i>n</i> : Value from 1 to the maximum number of concurrent transmissions
	Log management information	<code>/var/opt/jp1_fts/sys/system</code>
Format files for text output (for default language)	Login user registration information	<code>/opt/jp1_fts/share/format/usform</code>
	Sample file for login user registration information	<code>/opt/jp1_fts/share/format/usform.model</code>
	Auto-start program information	<code>/opt/jp1_fts/share/format/atform</code>
	Sample file for auto-start program information	<code>/opt/jp1_fts/share/format/atform.model</code>
	Transmission request registration information	<code>/opt/jp1_fts/share/format/clform</code>
	Sample file for transmission request registration information	<code>/opt/jp1_fts/share/format/clform.model</code>
	Log information	<code>/opt/jp1_fts/share/format/hsform</code>
	Sample file for log information	<code>/opt/jp1_fts/share/format/hsform.model</code>
Format files for text output (for non-default language)	Login user registration information	<code>/opt/jp1_fts/share/format/LANG-value<sup>#3</sup>/usform</code>
	Sample file for login user registration information	<code>/opt/jp1_fts/share/format/LANG-value<sup>#3</sup>/usform.model</code>
	Auto-start program information	<code>/opt/jp1_fts/share/format/LANG-value<sup>#3</sup>/atform</code>
	Sample file for auto-start program information	<code>/opt/jp1_fts/share/format/LANG-value<sup>#3</sup>/atform.model</code>

Description		Default file and directory names
	Transmission request registration information	/opt/jp1_fts/share/format/LANG-value <sup>#3</sup> /clform/
	Sample file for transmission request registration information	/opt/jp1_fts/share/format/LANG-value <sup>#3</sup> /clform.model
	Log information	/opt/jp1_fts/share/format/LANG-value <sup>#3</sup> /hsform
	Sample file for log information	/opt/jp1_fts/share/format/LANG-value <sup>#3</sup> /hsform.model
API library	Library	/opt/jp1_fts/lib/api/apilib/libftsftp*
	Header file	/opt/jp1_fts/lib/api/include/apihead.h
	Sample program	/opt/jp1_fts/lib/api/sample/sample.c
Automatic start and termination of the JP1/FTP daemon during system start and termination	Automatic start	/etc/opt/jp1_fts/startup
	Sample file for automatic start	/etc/opt/jp1_fts/startup.model
	Automatic termination	/etc/opt/jp1_fts/stop
	Sample file for automatic termination	/etc/opt/jp1_fts/stop.model
Automatically executed shell during log file rotation	Automatically executed shell	/etc/opt/jp1_fts/rotation
	Sample file for the automatically executed shell	/etc/opt/jp1_fts/rotation.model
Operations management	Managed host definition information	/var/opt/jp1_fts/sys/hostdef.csv
	Operations-Manager Agent module trace	/var/opt/jp1_fts/trace/ftsagent1.log or ftsagent2.log
	Operations-Manager Console module trace	/var/opt/jp1_fts/trace/ftsconsole1.log or ftsconsole2.log
	Operations-Manager Agent start and termination trace	/var/opt/jp1_fts/trace/agent_trace

Description		Default file and directory names
	Operations-Manager Console start and termination trace	<code>/var/opt/jp1_fts/trace/console_trace</code>
Event log	Event log file	Reference file name for the event log that is defined in the log daemon definition information. Default: <code>/var/opt/jp1_fts/trace/ftsevent.log.n</code> <i>n</i> : Value from 1 to the number of event log backup files
Access log	Access log file	<code>/var/opt/jp1_fts/trace/ftsaccess.log</code>
	Backup of the access log file	<code>/var/opt/jp1_fts/trace/ftsaccess.log.old</code>
Script files	Data collection tool	<code>/opt/jp1_fts/lib/script/ftslogclct.sh</code>
	Log information deletion tool	<code>/opt/jp1_fts/lib/script/ftsprestart.sh</code>
PASV transmission	Definition file	<code>/var/opt/jp1_fts/sys/ftspasvmode</code>
	Sample definition file	<code>/var/opt/jp1_fts/sys/ftspasvmode.model</code>
Protection files	Connection-rejection user definition file	<code>/var/opt/jp1_fts/sys/jp1ftpusers</code>
	Connection-permission user definition file	<code>/var/opt/jp1_fts/sys/jp1ftpusers.allow</code>
Table information file		<code>/var/opt/jp1_fts/sys/.ftstblvers</code>
Correction patch information		<code>/var/opt/jp1_fts/patch</code>
Definition file for the function for limiting directory access		<code>/var/opt/jp1_fts/sys/jp1ftpusers.directory_list</code>
Definition file for the function for controlling remote host connections		<code>/var/opt/jp1_fts/sys/jp1ftpghost.access_list</code>
FTP connection response message file		<code>/var/opt/jp1_fts/sys/ftsbanner</code>

#1

Not supported in Linux.

#2

If you change the number of log entries to be retained, the system might create a backup of the old log file.

#3

*LANG-value* is replaced with the supported `LANG` code.

---

## B. Port Numbers

---

This appendix describes the port numbers used by JP1/FTP and the firewall passage directions. The protocol to be used is TCP/IP.

### B.1 List of port numbers

Each port number is set after JP1/FTP has been installed. You can set any port number. The table below shows an example of port number settings. For details about the settings, see *2.3.3 Setting the port numbers*.

*Table B-1: List of port numbers for JP1/FTP*

Service name	Port number (example)	Usage
ftssdata	20124	Used for transferring data to be received (FTP data connection)
ftss	20125	Used as the server port (FTP control connection)
ftsc	20126	Used by the client
ftsagent	20252	Used by the Operations-Manager function

### B.2 Firewall passage directions

The following tables show the firewall passage directions.

*Table B-2: Firewall passage directions (ACTV mode)*

Connection type	Product at server	Port number (example)	Firewall passage direction	Product at client	Port number
Control connection	JP1/FTP	20125/tcp	<-	JP1/FTP#	ANY/tcp
Data connection	JP1/FTP	20124/tcp	->	JP1/FTP#	ANY/tcp

Table B-3: Firewall passage directions (PASV mode)

Connection type	Product at server	Port number (example)	Firewall passage direction	Product at client	Port number
Control connection	JP1/FTP	20125/tcp	<-	JP1/FTP#	ANY/tcp
Data connection	JP1/FTP	ANY/tcp	<-	JP1/FTP#	ANY/tcp

#

If the product at the client is not JP1/FTP, the port number depends on that product.

ANY means that an available port number assigned by the OS is to be used. In this case, the range of available port numbers depends on the OS.

### B.3 Items to check when performing transmission via a firewall

We recommend that you check the following when you perform file transmission via a firewall:

1. Check whether the firewall can pass the FTP protocol.
  - YES -> 2
  - NO -> Use a firewall that can pass the FTP protocol (evaluate this change).
2. Check whether the OS's default FTP is also to be used.
  - YES -> 3
  - NO -> Change `ftssdata` and `ftss` to the port numbers used for normal FTP:
 

```
ftssdata: 20/TCP
ftss: 21/TCP
```
3. Check whether the firewall settings allow addition of FTP ports.
  - YES -> Set the firewall in such a manner that `ftssdata` and `ftss` can be used as FTP ports.
  - NO -> If the default FTP is also used, JP1/FTP cannot be used.

#### Note

The Operations-Manager function cannot be used via a firewall.

## C. List of Processes

The tables below list the processes that are displayed when the `ps` command is executed. A numeric value in parentheses is the number of processes that can be executed concurrently.

### (a) In HP-UX, Solaris, or AIX

Table C-1: List of JP1/FTP processes (in HP-UX, Solaris, or AIX)

Parent process name	Function	Child process name	Function
jftsd(1) <sup>#1</sup>	File transmission	/opt/jp1_fts/bin/ftsftpd * <sup>#2</sup>	File transmission process (server)
		/opt/jp1_fts/bin/ftsftp * <sup>#2</sup>	File transmission process (client)
jftsa(1) <sup>#1</sup>	Operations-Manager Agent (management)	/opt/jp1_fts/bin/java/bin/java * (1)	Operations-Manager Agent (core)
jftslogd(1)	Event log	--	--

#1

The value in the parentheses is the normal value. Because child processes are generated, the number of child processes might increase temporarily.

#2

Maximum number of concurrent transmissions (64 to 128). For details about the maximum number of concurrent transmissions, see *ftsutil - changes and displays environment information* in 6. Commands.

### (b) In Linux

Table C-2: List of JP1/FTP processes (in Linux)

Parent process name	Function	Child process name	Function
jftsd(1) <sup>#1</sup>	File transmission	/opt/jp1_fts/bin/ftsftpd * <sup>#2</sup>	File transmission process (server)
		/opt/jp1_fts/bin/ftsftp * <sup>#2</sup>	File transmission process (client)
jftslogd(1)	Event log	--	--

#1

The value in the parentheses is the normal value. Because child processes are generated, the number of child processes might increase temporarily.

#2

Maximum number of concurrent transmissions (64 to 128). For details about the maximum number of concurrent transmissions, see *ftsutil - changes and displays environment information* in *6. Commands*.

---

## D. JP1 Events

---

This appendix provides a list of the JP1 events that are issued by JP1/FTP, as well as lists of their attributes.

### D.1 List of JP1 events

*Table D-1: List of JP1 events*

Event ID	Event	Message
00010D20	Start of JP1/File Transmission Server/FTP Daemon	FTP Daemon started.
00010D21	Termination of JP1/File Transmission Server/FTP Daemon	FTP Daemon ended.
00010D22	Abnormal termination of JP1/File Transmission Server/FTP Daemon	FTP Daemon ended abnormally.
00010D23	Start of JP1/File Transmission Server/FTP Agent	FTP Agent service started.
00010D24	Termination of JP1/File Transmission Server/FTP Agent	FTP Agent service ended.
00010D25	Start of JP1/File Transmission Server/FTP Log Daemon	FTP Log Daemon started.
00010D26	Termination of JP1/File Transmission Server/FTP Log Daemon	FTP Log Daemon ended.
00010D27	Abnormal termination of JP1/File Transmission Server/FTP Log Daemon	FTP Log Daemon ended abnormally.
00010D28	Abnormal termination of JP1/File Transmission Server/FTP Agent	FTP Agent service ended abnormally.
00010D0B	Normal termination of file transmission	FTP file transmission ended normally.
00010D0C	Abnormal termination of file transmission	FTP file transmission ended abnormally.
00010D0D	Termination of file transmission with a warning (auto-start program start failure)	FTP file transmission is terminated with a warning. Automatic start of a program failed.

### D.2 Attributes of JP1 events

This section presents the details of the JP1 events for each event ID.

**(a) Details of event ID: 00010D20**

Attribute type	Item	Attribute name	Description
Basic attribute	Message	--	FTP Daemon started.
Extended attributes (common information)	Severity	SEVERITY	Information
	User name	USER_NAME	User who started the product
	Product name	PRODUCT_NAME	/HITACHI/JP1/FTP
	Object type	OBJECT_TYPE	JOB
	Object name	OBJECT_NAME	DAEMON
	Root object type	ROOT_OBJECT_TYPE	JOB
	Root object name	ROOT_OBJECT_NAME	JP1/FTP/DAEMON
	Object ID	OBJECT_ID	DAEMON
	Occurrence	OCCURRENCE	START
	Start time	START_TIME	Start time
	End time	END_TIME	--
	End code	RESULT_CODE	--

**(b) Details of event ID: 00010D21**

Attribute type	Item	Attribute name	Description
Basic attribute	Message	--	FTP Daemon ended.
Extended attributes (common information)	Severity	SEVERITY	Information
	User name	USER_NAME	User who terminated the product
	Product name	PRODUCT_NAME	/HITACHI/JP1/FTP
	Object type	OBJECT_TYPE	JOB
	Object name	OBJECT_NAME	DAEMON
	Root object type	ROOT_OBJECT_TYPE	JOB
	Root object name	ROOT_OBJECT_NAME	JP1/FTP/DAEMON
	Object ID	OBJECT_ID	DAEMON
	Occurrence	OCCURRENCE	END

Attribute type	Item	Attribute name	Description
	Start time	START_TIME	--
	End time	END_TIME	End time
	End code	RESULT_CODE	0

**(c) Details of event ID: 00010D22**

Attribute type	Item	Attribute name	Description
Basic attribute	Message	--	FTP Daemon ended abnormally.
Extended attributes (common information)	Severity	SEVERITY	Error
	User name	USER_NAME	User who terminated the product
	Product name	PRODUCT_NAME	/HITACHI/JP1/FTP
	Object type	OBJECT_TYPE	JOB
	Object name	OBJECT_NAME	DAEMON
	Root object type	ROOT_OBJECT_TYPE	JOB
	Root object name	ROOT_OBJECT_NAME	JP1/FTP/DAEMON
	Object ID	OBJECT_ID	DAEMON
	Occurrence	OCCURRENCE	END
	Start time	START_TIME	--
	End time	END_TIME	End time
	End code	RESULT_CODE	1
	Module in which the error occurred	C0	Module in which the error occurred
	Location of the error	C1	Location of the error
	Error type	B6	System call error or logical error
Name of the system call	B7	Name of the system call in which the error occurred (Error type: system call error)	

Attribute type	Item	Attribute name	Description
	System call message	B8	System call error message (Error type: system call error)

**(d) Details of event ID: 00010D23**

Attribute type	Item	Attribute name	Description
Basic attribute	Message	--	FTP Agent service started.
Extended attributes (common information)	Severity	SEVERITY	Information
	User name	USER_NAME	User who started the agent
	Product name	PRODUCT_NAME	/HITACHI/JP1/FTP
	Object type	OBJECT_TYPE	JOB
	Object name	OBJECT_NAME	AGENT
	Root object type	ROOT_OBJECT_TYPE	JOB
	Root object name	ROOT_OBJECT_NAME	JP1/FTP/AGENT
	Object ID	OBJECT_ID	AGENT
	Occurrence	OCCURRENCE	START
	Start time	START_TIME	Start time
	End time	END_TIME	--
	End code	RESULT_CODE	--

**(e) Details of event ID: 00010D24**

Attribute type	Item	Attribute name	Description
Basic attribute	Message	--	FTP Agent service ended.
Extended attributes (common information)	Severity	SEVERITY	Information
	User name	USER_NAME	User who terminated the agent
	Product name	PRODUCT_NAME	/HITACHI/JP1/FTP
	Object type	OBJECT_TYPE	JOB
	Object name	OBJECT_NAME	AGENT

Attribute type	Item	Attribute name	Description
	Root object type	ROOT_OBJECT_TYPE	JOB
	Root object name	ROOT_OBJECT_NAME	JP1/FTP/AGENT
	Object ID	OBJECT_ID	AGENT
	Occurrence	OCCURRENCE	END
	Start time	START_TIME	--
	End time	END_TIME	End time
	End code	RESULT_CODE	0

**(f) Details of event ID: 00010D25**

Attribute type	Item	Attribute name	Description
Basic attribute	Message	--	FTP Log Daemon started.
Extended attributes (common information)	Severity	SEVERITY	Information
	User name	USER_NAME	User who started the product
	Product name	PRODUCT_NAME	/HITACHI/JP1/FTP
	Object type	OBJECT_TYPE	JOB
	Object name	OBJECT_NAME	LOGD
	Root object type	ROOT_OBJECT_TYPE	JOB
	Root object name	ROOT_OBJECT_NAME	JP1/FTP/LOGD
	Object ID	OBJECT_ID	LOGD
	Occurrence	OCCURRENCE	START
	Start time	START_TIME	Start time
	End time	END_TIME	--
	End code	RESULT_CODE	--

**(g) Details of event ID: 00010D26**

Attribute type	Item	Attribute name	Description
Basic attribute	Message	--	FTP Log Daemon ended.

Attribute type	Item	Attribute name	Description
Extended attributes (common information)	Severity	SEVERITY	Information
	User name	USER_NAME	User who terminated the product
	Product name	PRODUCT_NAME	/HITACHI/JP1/FTP
	Object type	OBJECT_TYPE	JOB
	Object name	OBJECT_NAME	LOGD
	Root object type	ROOT_OBJECT_TYPE	JOB
	Root object name	ROOT_OBJECT_NAME	JP1/FTP/LOGD
	Object ID	OBJECT_ID	LOGD
	Occurrence	OCCURRENCE	END
	Start time	START_TIME	--
	End time	END_TIME	End time
	End code	RESULT_CODE	0

**(h) Details of event ID: 00010D27**

Attribute type	Item	Attribute name	Description
Basic attribute	Message	--	FTP Log Daemon ended abnormally.
Extended attributes (common information)	Severity	SEVERITY	Error
	User name	USER_NAME	User who terminated the product
	Product name	PRODUCT_NAME	/HITACHI/JP1/FTP
	Object type	OBJECT_TYPE	JOB
	Object name	OBJECT_NAME	LOGD
	Root object type	ROOT_OBJECT_TYPE	JOB
	Root object name	ROOT_OBJECT_NAME	JP1/FTP/LOGD
	Object ID	OBJECT_ID	LOGD
	Occurrence	OCCURRENCE	END
	Start time	START_TIME	--

Attribute type	Item	Attribute name	Description
	End time	END_TIME	End time
	End code	RESULT_CODE	1
(program-specific information)	Module in which the error occurred	C0	Module in which the error occurred
	Location of the error	C1	Location of the error
	Error type	B6	System call error or logical error
	Name of the system call	B7	Name of the system call in which the error occurred (Error type: system call error)
	System call message	B8	System call error message (Error type: system call error)

**(i) Details of event ID: 00010D28**

Attribute type	Item	Attribute name	Description
Basic attribute	Message	--	FTP Agent service ended abnormally.
Extended attributes (common information)	Severity	SEVERITY	Error
	User name	USER_NAME	User who terminated the agent
	Product name	PRODUCT_NAME	/HITACHI/JP1/FTP
	Object type	OBJECT_TYPE	JOB
	Object name	OBJECT_NAME	AGENT
	Root object type	ROOT_OBJECT_TYPE	JOB
	Root object name	ROOT_OBJECT_NAME	JP1/FTP/AGENT
	Object ID	OBJECT_ID	AGENT
	Occurrence	OCCURRENCE	END
	Start time	START_TIME	--
	End time	END_TIME	End time
	End code	RESULT_CODE	1

Attribute type	Item	Attribute name	Description
(program-specific information)	Module in which the error occurred	C0	Module in which the error occurred
	Location of the error	C1	Location of the error
	Error type	B6	System call error or logical error
	Name of the system call	B7	Name of the system call in which the error occurred (Error type: system call error)
	System call message	B8	System call error message (Error type: system call error)

**(j) Details of event ID: 00010D0B**

Attribute type	Item	Attribute name	Description
Basic attribute	Message	--	FTP file transmission ended normally.
Extended attributes (common information)	Severity	SEVERITY	Information
	User name	USER_NAME	FTP login user
	Product name	PRODUCT_NAME	/HITACHI/JP1/FTP
	Object type	OBJECT_TYPE	JOB
	Object name	OBJECT_NAME	For SERVER: Transmission number For CLIENT: Transmission card name
	Root object type	ROOT_OBJECT_TYPE	JOB
	Root object name	ROOT_OBJECT_NAME	JP1/FTP/SERVER or JP1/FTP/CLIENT
	Object ID	OBJECT_ID	SERVER or CLIENT
	Occurrence	OCCURRENCE	END
	End time	END_TIME	End time
	End code	RESULT_CODE	0
(program-specific information)	Transmission number	A0	Transmission number

Attribute type	Item	Attribute name	Description
	Connection number	A1	Connection number
	Card name	A2	Transmission card name (client only)
	Name of the host at the connection destination	A3	Name of the host at the connection destination
	Number of the port at the connection destination	A4	Number of the port at the connection destination (client only)
	User name	A5	FTP login user name
	Transmission mode	A6	ASCII or BINARY
	Transmission command	A7	Send (overwrite), send (append), receive (overwrite), or receive (append)
	Compression mode	A8	Compressed or uncompressed
	Local file name	A9	Local file name
	Remote file name	B0	Remote file name (client only)
	Transmission start time	B1	Transmission start time
	Transmission end time	B2	Transmission end time
	Size of the transmitted data	B3	Size of the transmitted data (bytes)
	Comment	B4	Comment (client only)
	Transmission end status	B5	Normal termination

**(k) Details of event ID: 00010D0C**

Attribute type	Item	Attribute name	Description
Basic attribute	Message	--	FTP file transmission ended abnormally.
Extended attributes (common information)	Severity	SEVERITY	Error
	User name	USER_NAME	FTP login user
	Product name	PRODUCT_NAME	/HITACHI/JP1/FTP
	Object type	OBJECT_TYPE	JOB

Attribute type	Item	Attribute name	Description
	Object name	OBJECT_NAME	For SERVER: Transmission number For CLIENT: Transmission card name
	Root object type	ROOT_OBJECT_TYPE	JOB
	Root object name	ROOT_OBJECT_NAME	JP1/FTP/SERVER or JP1/FTP/CLIENT
	Object ID	OBJECT_ID	SERVER or CLIENT
	Occurrence	OCCURRENCE	END
	End time	END_TIME	End time
	End code	RESULT_CODE	1
(program-specific information)	Transmission number	A0	Transmission number
	Connection number	A1	Connection number
	Card name	A2	Transmission card name (client only)
	Name of the host at the connection destination	A3	Name of the host at the connection destination
	Number of the port at the connection destination	A4	Number of the port at the connection destination (client only)
	User name	A5	FTP login user name
	Transmission mode	A6	ASCII or BINARY
	Transmission command	A7	Send (overwrite), send (append), receive (overwrite), or receive (append)
	Compression mode	A8	Compressed or uncompressed
	Local file name	A9	Local file name
	Remote file name	B0	Remote file name (client only)
	Transmission start time	B1	Transmission start time
	Transmission end time	B2	Transmission end time
	Size of the transmitted data	B3	Size of the transmitted data (bytes)

Attribute type	Item	Attribute name	Description
	Comment	B4	Comment (client only)
	Transmission end status	B5	Abnormal termination
	Auto-start program name	C3	--
	Module in which the error occurred	C0	Module in which the error occurred
	Location of the error	C1	Location of the error
	Error type	B6	System call error or logical error, or protocol error
	Name of the system call	B7	Name of the system call in which the error occurred (Error type: system call error)
	System call message	B8	System call error message (Error type: system call error)
	Protocol message	B9	Protocol error message (Error type: protocol error)

**(I) Details of event ID: 00010D0D**

Attribute type	Item	Attribute name	Description
Basic attribute	Message	--	FTP file transmission is terminated with a warning. Automatic start of a program failed.
Extended attributes (common information)	Severity	SEVERITY	Warning
	User name	USER_NAME	FTP login user
	Product name	PRODUCT_NAME	/HITACHI/JP1/FTP
	Object type	OBJECT_TYPE	JOB
	Object name	OBJECT_NAME	For SERVER: Transmission number For CLIENT: Transmission card name
	Root object type	ROOT_OBJECT_TYPE	JOB
	Root object name	ROOT_OBJECT_NAME	JP1/FTP/SERVER or JP1/FTP/CLIENT

Attribute type	Item	Attribute name	Description
	Object ID	OBJECT_ID	SERVER or CLIENT
	Occurrence	OCCURRENCE	END
	End time	END_TIME	End time
	End code	RESULT_CODE	2
(program-specific information)	Transmission number	A0	Transmission number
	Connection number	A1	Connection number
	Card name	A2	Transmission card name (client only)
	Name of the host at the connection destination	A3	Name of the host at the connection destination
	Number of the port at the connection destination	A4	Number of the port at the connection destination (client only)
	User name	A5	FTP login user name
	Transmission mode	A6	ASCII or BINARY
	Transmission command	A7	Send (overwrite), send (append), receive (overwrite), or receive (append)
	Compression mode	A8	Compressed or uncompressed
	Local file name	A9	Local file name
	Remote file name	B0	Remote file name (client only)
	Transmission start time	B1	Transmission start time
	Transmission end time	B2	Transmission end time
	Size of the transmitted data	B3	Size of the transmitted data (bytes)
	Comment	B4	Comment (client only)
	Transmission end status	B5	Normal termination
	Auto-start program name	C3	Auto-start program name

---

## E. Format Files Used for Output of Definition Information

---

This appendix describes the format files that are used for output of definition information.

Sample format files are provided. For the storage locations and names of the format files and the sample format files, see *A. List of Files and Directories*.

You can edit a format file for ease of use, such as by specifying the information you wish to have output.

### E.1 Creating a format file

Keywords are used to specify the information that is to be output to a format file.

During output, information is embedded into the format file at the locations of the corresponding keywords. Any characters other than the keywords (including linefeed and control characters) are output as is to the text file.

Notes about creating a format file

A format file must be created within a size limit of 2,048 bytes. If a created file exceeds 2,048 bytes, any excess information will be ignored.

#### (1) *Keywords that can be specified*

This subsection lists the keywords that can be specified in each type of format file. Note that the login user information is output as text from the Operations-Manager Console.

*Table E-1: Keywords that can be specified for login user information*

Keyword	Description
\$ICNT	Data count
\$USER	User name
\$CDIR	Current directory

*Table E-2: Keywords that can be specified for auto-start program information*

Keyword	Description
\$ICNT	Data count
\$USER	User name
\$AKEY	Trigger for auto-start

<b>Keyword</b>	<b>Description</b>
\$ANML	Name of the program to start when transmission ends normally
\$AERR	Name of the program to start when transmission ends abnormally

*Table E-3:* Keywords that can be specified for transmission information

<b>Keyword</b>	<b>Description</b>
\$ICNT	Data count
\$USER	User name
\$CARD	Transmission card
\$LCAL	Local file name
\$RMTE	Remote file name
\$TRAN	Sending or receiving
\$MODE	Transmission mode
\$COMP	Compression mode
\$FSIZ	Size check
\$OUTK	Output type
\$HOST	Remote host name
\$PORT	Port number
\$ANML	Name of the program to start when transmission ends normally
\$AERR	Name of the program to start when transmission ends abnormally
\$CMND	FTP command
\$CMNT	Comment
\$MULT	Single-file or multiple-file transmission

*Table E-4:* Keywords that can be specified for log information

<b>Keyword</b>	<b>Description</b>
\$ICNT	Data count

E. Format Files Used for Output of Definition Information

<b>Keyword</b>	<b>Description</b>
\$USER	User name
\$CARD	Transmission card
\$LCAL	Local file name
\$RMTE	Remote file name
\$MODE	Transmission mode
\$TRAN	Sending or receiving
\$COMP	Compression mode
\$OUTK	Output type
\$HOST	Remote host name
\$PORT	Port number
\$CMNT	Comment
\$TRNO	Transmission number
\$SVCE	Client or server
\$STAT	End status
\$STIM	Start time
\$ETIM	End time
\$TIME	Transmission period
\$TSIZ	Size transmitted
\$CONO	Connection number
\$ETYP	Error type
\$EPOS	Location of the error
\$EMOD	Error module name
\$ESYS	Name of the system call
\$EMSG	Error message
\$EPRT	Protocol message

---

## F. Specification of Fonts for GUI Windows (X Windows)

---

If you open a GUI window when `C` is specified in the `LANG` environment variable, the display might not be correct due to use of the wrong fonts. In such a case, create the following file to specify the desired fonts:

File name	Directory name	Owner	Access permissions
<code>JP1FTS</code> <sup>#1</sup>	<code>/usr/lib/X11/app-defaults</code> (HP-UX, AIX) <code>/usr/openwin/lib/app-defaults</code> (Solaris)	Superuser	<code>r</code> <sup>#2</sup> for all users

#1

In HP-UX, this file already exists. Delete the existing file's entire contents and then edit the file as described below. This file is overwritten each time installation is performed. Therefore, whenever you perform installation, we recommend that you first back up the existing file and then restore it after installation.

#2

This is the minimum permissions.

Specify as follows in the file:

```
*fontList: 8x13:
```

`8x13` is an alias for font (recommended value). Specify the optimum font according to the CDE environment in use.

---

## G. Transmission Rejection Messages

---

JP1/FTP rejects file transmissions when the maximum number of concurrent transmissions would be exceeded. This appendix shows the messages that are displayed when a transmission request is rejected for this reason.

### (1) For the *ftstran* command

After the number of API connections has reached the maximum number of concurrent transmissions:

The *ftstran* command displays the following error message and terminates itself:

```
KDJF5013-E A function error occurred.  
          (Function name : fts_ftp_open      ,  
           Error code : 805306126)
```

After the number of transmission requests has reached the maximum number of concurrent transmissions:

The *ftstran* command displays the following error message and terminates itself:

```
KDJF5013-E A function error occurred.  
          (Function name : fts_ftp_syn_request_ex  ,  
           Error code : 805306119)
```

### (2) For the server

Immediately after the FTP control connection is established, JP1/FTP returns the following message as a response to the FTP client:

```
421 Maximum clients reached service unavailable.
```

---

## H. Log Information Deletion Tool after Changing the Maximum Number of Concurrent Transmissions

---

If you use the `ftsutil` command to change the maximum number of concurrent transmissions and then start the JP1/FTP daemon, JP1/FTP will reset (initialize) the log information to the initial status.

Depending on the amount of log information, it might take a while for the JP1/FTP daemon to start. The log information deletion tool that is associated with changing the maximum number of concurrent transmissions can be used in advance to perform this initialization processing. By using this tool before you start the JP1/FTP daemon, it will not take any extra time for the JP1/FTP daemon to start.

The log information deletion tool deletes the log files listed below. For details about the log files, see *A. List of Files and Directories*.

- Log file
- Protocol trace
- Module trace
- Log management information

### (1) Executing the tool

Tool name: `ftsprestart.sh`

Path: `/opt/jp1_fts/lib/script`

Example:

```
# /opt/jp1_fts/lib/script/ftsprestart.sh
Is it OK to delete the log information files? y#
Deletion will now start.
Do not start the JP1/FTS server until deletion has ended.
Deletion has ended.
```

#

To continue, enter `y`. If any other value is entered, the tool is canceled.

### (2) Notes

- Execute this tool as a superuser.
- Make sure that the JP1/FTP daemon has terminated before you use this tool.
- Do not start the JP1/FTP daemon while the tool's deletion processing is underway.
- The deletion processing might take quite a while, depending on the sizes of the files to be deleted.

- Once this tool has executed, the deleted log information cannot be recovered. If necessary, make backups of the log files before executing the tool. For details about making a backup, see *3.7 Saving and recovering JPI/FTP settings*.

---

## I. Notes about Operation

---

- During file transmission, lock processing is not performed on the corresponding files.
- The default is that files of 2 gigabytes or more cannot be transmitted. If you use the `JP1FTS_LARGEFILE` environment variable, you can transmit a file of up to a maximum size of 4 gigabytes minus 1 byte. If you use the `JP1FTS_LARGEFILE2` environment variable, you can eliminate the limitations on file size altogether. For details about the environment variables, see *3.1.3 Using environment variables to define a JP1/FTP environment*.

(In Linux (IPF version), there is no limit on the size of a file that can be transmitted. However, the maximum size of a file that can actually be transmitted might depend on the system.)

- If file transmission is interrupted, such as by forced termination of file receive processing or by a transmission error, an incomplete file might be created. If overwrite receive processing is interrupted, the original file cannot be restored.
- You can transmit a maximum of 64 files concurrently. However, you can use the `ftsutil` command to change the maximum number of concurrent transmissions. For details about the `ftsutil` command, see *ftsutil - changes and displays environment information* in *6. Commands*. JP1/FTP rejects any transmission or connection attempt that would result in the maximum number of concurrent transmissions being exceeded. A connection request received at the server that would exceed the maximum number of concurrent transmissions is not output to the system log. For details about rejection of transmission, see *G. Transmission Rejection Messages*.
- JP1/FTP does not recognize NFS files. It treats such a file as a single UNIX file. Therefore, you can use NFS files only in an environment that supports them as UNIX files and within the supported operation range.

Due to problems specific to NFS, its settings, and the environment configuration, the contents of a transmitted file might not be written correctly even if transmission is successful.

- If you use secondary groups at the client (`ON` is set in the `JP1FTS_CSUPPLEGROUP` environment variable), the maximum number of secondary groups is 63 (this is a system limitation). If you exceed this value, an error occurs during transmission.

The permitted maximum number of secondary groups at the server depends on the system.

- In HP-UX, an API library that supports multiple threads supports kernel threads

for HP-UX 11.0 or later. It does not support the preceding threads, such as DCE threads.

- An API library that supports multiple threads supports only POSIX threads.
- JP1/FTP does not support IPv6.
- If you connect an Operations-Manager Console to an Operations-Manager Agent running on a separate computer, the Operations-Manager Agent must be on the same LAN. However, even if the Operations-Manager Agent is on the same LAN, but the physical host for the Operations-Manager Agent (the host that is returned by the `hostname` command) is not at the same LAN address as for the Operations-Manager Console (including the loopback address), the connection will fail.
- If you use a network relay device (such as a router or a firewall) that performs IP address translation (such as Network Address Translation (NAT) or IP masquerading), file transmission via the device might fail due to use of the FTP protocol. Make sure that the device in use supports the FTP protocol.

Note that the Operations-Manager Console functions cannot be used in an environment where IP addresses are translated.

- `/etc/hosts`, `/etc/services`, and `/etc/passwd` require ordinary user's read permissions.
- In the case of a transmission that uses a wildcard file name, there is no limit to the total number of files that can be expanded or the sum of the total lengths of the expanded path names at the client, but there are such limitations at the server. The length of the path name of each expanded file includes the termination characters (NULL characters).

*Table I-1:* Maximum number of files that can be expanded and maximum value for the sum of the lengths of the path names (server)

Platform	JP1/FTP version	Maximum number of files	Maximum value for the sum of the lengths of the path names
HP-UX	07-00 or earlier	3,412	20,475
	07-10 or later	341,332	2,047,995
Solaris	--	174,761	1,048,571
AIX	--	4,095	24,571
Linux	--	21,844	131,067

## Legend:

--: No limitations based on version

- In the event log, the timestamps might not be sorted in ascending order.
- The Operations-Manager functions are supported even if the JP1/FTP versions for the Operations-Manager Console and the Operations-Manager Agent are different.
- When definitions for a multiple IP address environment are not used, JP1/FTP uses the IP addresses shown in the table below.

Table I-2: IP addresses used by JP1/FTP

No.	Usage		IP address to be used
1	Client	IP address for control connection	IP address that is assigned automatically by the OS
2		IP address for data connection	IP address for control connection
3	Server	IP address for control connection	IP address that accepted the connection
4		IP address for data connection	IP address for control connection
5	IP address of the Operations-Manager Agent		Physical IP address (IP address corresponding to the host name that is returned by an OS command (such as <code>hostname</code> ))
6	IP address of the Operations-Manager Console		IP address that is assigned automatically by the OS

- When an auto-start program starts after the end of a transmission, the standard input/output and error output are closed. This applies at both the server and the client. If you want to open them, you must specify settings in such a manner that files are allocated to the standard input/output and error output. For details about how to specify the settings, see *3.1.3 Using environment variables to define a JP1/FTP environment*.
- A process that is started as an auto-start program after the end of a transmission inherits the JP1/FTP daemon environment. The environment defined for the transmitting user (environment defined for each user by a method such as a profile) is not inherited. This applies at both the server and the client.
- To register an auto-start program, the user must have read permissions as well as execution (search) permissions for all the directories that constitute the real path of the file or directory that is to be registered.
- Provided below are notes about using JP1/FTP in a cluster system configuration (in an HA configuration that supports node switching). For details about the

definition of JP1/FTP in an environment where logical addresses are used, see *3.15 Using JP1/FTP in a multiple IP address environment*. A cluster system is the same as what is referred to as a node switching system in the JP1 manuals.

1. Failover is not supported.
2. Physical IP addresses must be enabled (IP addresses corresponding to the host names that are returned by an OS command, such as `hostname`).
3. When JP1/FTP is run as the FTP server, file transmission is supported whether the FTP client specifies a local IP address or a physical IP address as the connection target.
4. When JP1/FTP is run as the FTP client, re-transmission initiated by a method such as automatic retries of file transmission is not performed in the event of a failure.
5. FTP custom jobs can be used to perform file transmission.
6. In AIX, if an old version of HACMP (4.4 or earlier) is used, the IP address of the service adapter is changed from the boot IP address to the service IP address during HACMP startup. This disables the physical host, thereby disabling JP1/FTP. In such a case, add an adapter to each node and set the physical host for the added adapter to enable the physical host.

The following notes apply when the environment definition for a multiple IP address environment is not used:

1. When JP1/FTP is run as the FTP client, the IP address for connection is usually a physical IP address because it is assigned automatically by the OS.
  2. JP1 events are sent to the physical IP address (IP address corresponding to the host name that is returned by an OS command, such as `hostname`).
  3. When JP1/FTP is run as the FTP server, the physical host name (host name returned by an OS command, such as `hostname`) is set in message 220, which is returned when control connection is established.
- In Solaris, the installation directory has changed in version 09-00 and later. The following notes apply to upgrading:
    1. During upgrade installation from a version earlier than 09-00, the definition files are migrated automatically to the new directory. Note that user-created files in a directory other than `/usr/lib/jp1_fts/sys`, `/usr/lib/jp1_fts/trace`, or `/usr/lib/jp1_fts/work` are not migrated. If necessary, move those files to new directories after you have finished the installation. Delete any unneeded files after the installation.
    2. Before starting the installation, we recommend that you back up data such as definition files.

3. During upgrade installation from a version earlier than 09-00, symbolic links are created under `/usr/bin/jp1_fts` and `/usr/lib/jp1_fts` for the previous version of commands and shared libraries to achieve compatibility with the previous environment. These symbolic links are not created during a new installation.
  4. If you are using user-created tools to manipulate and reference definition files, update the paths of those tools to the new paths.
  5. If you have specified the path for the event log file in the `ftslog.conf` definition file, update it to the new path.
  6. `startup` is updated. The previous `/usr/lib/jp1_fts/scripts/startup` is moved automatically to `/etc/opt/jp1_fts/startup` during the installation. Update `/etc/opt/jp1_fts/startup` to the new path by referencing `/etc/opt/jp1_fts/startup.model`. Also update `/etc/opt/jp1_fts/stop` in the same manner.
  7. If you have been using the API library, update the old library path to the new path in user programs that have been compiled by a version earlier than 09-00, and then recompile the user programs.
- Changing the system time during operation does not cause a problem. However, if the new date and time are later than the actual date and time, the most recent transmission log will remain displayed at the top until the new time is reached, because the log information is always displayed in reverse chronological order.

---

## J. Changes in Each Version

---

### (1) Changes in 09-00

- The organization of installation directories for the Solaris version has been changed to be the same as for the other OSs.
- For the Operations-Manager function, JRE included in JP1/FTP is now used.
- The `Java_Path` argument has been removed from the `ftsconsole` and `jftsa` commands.
- Use of the `SITE CHMOD` command can now be suppressed at the FTP server. Because of this change, the `JP1FTS_MASK_CHMOD` environment variable has been added.
- The check specifications for the `PORT` command have been changed on the FTP server. Because of this change, the `JP1FTS_WKPORT_ENABLE`, `JP1FTS_ANOTHER_ADDRESS_ENABLE`, and `JP1FTS_MASK_PORT` environment variables have been added.
- Secondary groups can now be used.
- The user can now hide the host name, product name, and version information from the reply message during FTP connection. It is also possible to change the reply message to any character string.
- Information about firewall passage directions has been added.
- The `jftsdstatus` command for checking the start status of the JP1/FTP daemon has been added. Because of this change, a `jftsdstatus` command output message has been added.
- The `jftsastatus` command for checking the start status of the Operations-Manager Agent has been added. Because of this change, a `jftsastatus` command output message has been added.
- The `jftslogdstatus` command for checking the start status of the log daemon has been added. Because of this change, a `jftslogdstatus` command output message has been added.
- A user environment setting has been added for when the function for limiting directory access is enabled.
- Notes about directory limitations have been added.
- Limitations on file transmission have been added for versions other than IPF.
- The action to be taken by the user has been added to the following error messages:  
`KDJF6106-E` and `KDJF6107-E`

- The following error messages have been modified:  
KDJF3101-E, KDJF3102-E, KDJF3103-E, and KDJF3104-E
- The following error messages have been added:  
KDJF3105-E and KDJF5152-E
- Transmission file size limitations can now be released. Because of this change, the JP1FTS\_LARGEFILE2 environment variable has been added.
- Rejections of connection by the function for controlling remote host connections can now be logged.

### **(2) Changes in 08-00**

- In Linux, the UTF-8 language environment (locale) is now supported.
- Access logs are now collected.
- A single-file/multiple-file transmission selection function has been added.
- A function for controlling remote logins has been added.
- A function for controlling remote host connections has been added.
- A function for limiting directory access has been added.
- A function for specifying the IP address to be used in a multiple IP address environment has been added.
- A function for forcibly terminating the Operations-Manager Agent has been added.

### **(3) Changes in 07-50**

- The PASV mode is now supported at the client.
- When a protocol trace is displayed, the specified transmission is now displayed at the top.
- The maximum number of transmissions has been increased to 128.
- An error message related to the maximum number of transmissions has been added.
- A tool for collecting error information has been added.

### **(4) Changes in 07-10**

- Start and stop of the log daemon for receiving event logs have been added.
- The `ftsutil` command for changing and displaying environment information has been added.
- Transmission of files with a maximum size of 4 gigabytes minus 1 byte is now

supported. Because of this change, the `JP1FTS_LARGEFILE` environment variable has been added.

- The `ftsautoma` command for registering, deleting, and displaying auto-start programs has been added.
- The `ftshistory` command for displaying log information has been added.
- A function for rejecting login requests has been added.
- The `ftsregcv` command for displaying transmission information has been added.
- The `jftslogd` command for starting the log daemon has been added.
- The `ftslogstop` command for terminating the log daemon has been added.
- The `ftsutil` command's output messages (KDJF5101-E through KDJF5140-E) have been added.
- The `ftsautoma` command's output messages (KDJF5301-E through KDJF5334-E) have been added.
- The `ftshistory` command's output messages (KDJF5401-E through KDJF5418-E) have been added.
- The `ftsregcv` command's output messages (KDJF5501-E through KDJF5515-E) have been added.
- Messages related to the log daemon (KDJF9000-I through KDJF9006-E) have been added.
- The `ftslogstop` command's output messages (KDJF9100-I through KDJF9105-E) have been added.
- Event log messages (KDJF1000-I through KDJF5046-E) have been added.

---

# Index

---

## A

- abbreviations defined ii
- access log 104
  - collecting 104
  - settings for collecting 104
- access log output file 104
- API library 184
- append text 81
- asynchronous execution 65
- Auto-Start Program Details dialog box 49
- Auto-Start Program Registration window 41, 116
  - changing information displayed in 50
  - displaying 41
- auto-start programs
  - changing 47
  - using Auto-Start Program Registration window to check registered information about 49
  - using Auto-Start Program Registration window to delete 48
  - using Auto-Start Program Registration window to register 42
  - using ftsautoma command to check registered information about 50
  - using ftsautoma command to delete 48
  - using ftsautoma command to register 46

## C

- Change Auto-Start Program dialog box 48
- Change Transmission Information dialog box 60
- client 3
- coding 185
- command
  - checks JPI/FTP daemon status 179
  - checks log daemon status 181
  - checks Operations-Manager Agent status 180
  - displays Auto-Start Program Registration window 152

- displays log information 169
- displays Log Information window 168
- displays Registration And Execution Of Transmission Requests window 157
- displays transmission information 165
- executes transmission 158
- registers, changes, deletes, and displays transmission information 161
- registers, deletes, and displays auto-start programs 153
- starts JPI/FTP daemon 145
- starts log daemon 176
- starts Operations-Manager Agent 174
- starts Operations-Manager Console 173
- terminates JPI/FTP daemon 146
- terminates log daemon 178
- terminates Operations-Manager Agent 175

- commands, list of 142
- compiling and linking 191
- connection-permission user definition file 83
- connection-rejection user definition file 83
- conventions
  - abbreviations ii
  - diagrams v
  - fonts and symbols v
  - KB, MB, GB and TB vii
  - version numbers vii

## D

- data to collect when problem occurs 316
- definition information, outputting as text 81
- diagram conventions v
- directories, list of 322

## E

- Enter Information method of file transmission 63
- environment
  - checking 34

- defining 30
- definition 30
- setting up (library) 184
- using environment variable to define 35
- using ftutil command to check 35
- using ftutil command to define 34
- variables 35
- Environment Definition dialog box 30
  - displaying 30
  - items in 31
  - using 31
- Environment Definition window 114
- error handling procedures 314
- event log
  - starting output of, to file 86
  - stopping output of, to file 86
- event log function 86
- event log message
  - file transmission (client) 278
  - file transmission (server) 291
  - format of explanations of 275
  - JP1/FTP daemon 276
  - output format of 275
- Execute Transmission (Enter Information) dialog box 66
- Execute Transmission (Select Card) dialog box 64

## F

- features 2
- file size 351
- file transmission
  - canceling 65, 67
  - Enter Information method of 63
  - flow of 8
  - PASV mode 87
  - Select Card method of 63
- file transmission function 6
- files, list of 322
- firewall
  - passage direction 328
  - transmission via 329
- font conventions v
- format file
  - creating 344

- keywords that can be specified 344
- FTP connection response message
  - definition method of 106
  - that is displayed 107
- FTP connection response message control function 106
- fts\_ftp\_asyn\_request\_ex() 206
- fts\_ftp\_close() 211
- fts\_ftp\_event\_ex() 209
- fts\_ftp\_get\_card\_info() 212
- fts\_ftp\_open() 201
- fts\_ftp\_syn\_request\_ex() 203
- ftsastop (terminates Operations-Manager Agent) 175
- ftsauto (displays Auto-Start Program Registration window) 152
- ftsautoma (registers, deletes, and displays auto-start programs) 153
- ftsbanner 106, 107
- ftsclient (displays Registration And Execution Of Transmission Requests window) 157
- ftsconsole (starts Operations-Manager Console) 173
- ftsdefine (displays Environment Definition dialog box) 147
- ftshist (displays Log Information window) 168
- ftshistory (displays log information) 169
- ftshostenv.conf 99
- ftslogstop (terminates log daemon) 178
- ftspasvmode 87
- ftsregc (registers, changes, deletes, and displays transmission information) 161
- ftsregcv (displays transmission information) 165
- ftsstop (terminates JP1/FTP daemon) 146
- ftstran (executes transmission) 158
  - using 65, 67
- ftutil (changes and displays environment information) 148
- function
  - controlling remote host connections 90
  - controlling remote logins 83
  - establishing connection with JP1/FTP daemon 201
  - limiting directory access 93
  - obtaining transmission information 212
  - obtaining transmission-end results 209

- registering transmission requests (asynchronous) 206
    - registering transmission requests (synchronous) 203
    - releasing connection with JP1/FTP 211

- functions 3
  - details of 200
  - list of 199

## G

- GB meaning vii

## I

- installing 17
- item
  - Environment Definition dialog box 31
  - Register Auto-Start Program dialog box 43
  - Register Transmission Information dialog box 53
  - View Range dialog box 73

## J

- jftsa (starts Operations-Manager Agent) 174
- jftsastatus (checks Operations-Manager Agent status) 180
- jftsd (starts JP1/FTP daemon) 145
- jftsdstatus (checks JP1/FTP daemon status) 179
- jftslgd (starts log daemon) 176
- jftslgdstatus (checks log daemon status) 181
- JP1 event 332
  - attribute of 332
- JP1 program linkage function 7
- JP1/AJS3, settings for linking to 130
- JP1/FTP daemon
  - starting 21
  - terminating 22
- JP1/FTP settings
  - recovering 79
  - saving 79
- JP1/FTP, overview of 1
- JP1/IM
  - monitoring transmission results by 139
  - settings for linking to 138

- jp1ftphost.access\_list 90
- jp1ftpusers 83
  - jp1ftpusers.allow 83
  - jp1ftpusers.directory\_list 93

## K

- KB meaning vii

## L

- language type, setting 18
- library
  - usage example 194
  - using 184
- linking
  - to JP1/AJS3 130
  - to JP1/IM 138
- log daemon
  - starting 26
  - terminating 28
- Log Details dialog box, items in 70
- log file, changing 74
- log information
  - displaying, using ftshistory command 74
  - example of displaying 125
  - types of 315
- Log Information window 69, 120
  - changing information displayed in 72
  - displaying 69
  - using, to check details of transmission results and errors 69
- login user, registering 40

## M

- managed host
  - adding 111
  - deleting 113
- MB meaning vii
- message
  - file transmission (client) 219
  - file transmission (server) 221
  - format of displayed 216
  - format of explanations of 216
  - ftstran command 307

- issued by ftsastop command 267
- issued by ftsautoma command 252
- issued by ftsconsole command 269
- issued by ftsfhistory command 258
- issued by ftslogstop command 271
- issued by ftsregc command 244
- issued by ftsregcv command 262
- issued by ftsstop command 223
- issued by ftstran command 224
- issued by ftsutil command 232
- issued by jftsastatus command 273
- issued by jftsstatus command 272
- issued by jftslogdstatus command 273
- issued by Operations-Manager Agent 264
- JP1/FTP daemon 218
- log daemon 270
- Operations-Manager Agent 303
- multi-thread program 191
- multiple files, specifying 56, 57
- multiple IP address environment, using JP1/FTP in 99

**N**

notes

- about operation 351
- about using libraries 192
- about using libraries for multi-thread programs 193

**O**

- Operations-Manager Agent 111
  - starting 23
  - terminating 25
- Operations-Manager Console 110
- Operations-Manager Console window 110
- Operations-Manager function 7
- Output or Append To Text File dialog box 127
- output text 81
- output text file, name of 128

**P**

- parameter keyword 44
- path

- setting 18
- to be set 18
- port numbers
  - list of 328
  - setting 19
- processes, list of 330
- program start, priority of 43

**R**

- Register Auto-Start Program dialog box 42
  - items in 43
- Register Transmission Information dialog box 53
  - items in 54
- Registration And Execution Of Transmission Requests window 52, 63
  - displaying 52, 63
  - using 64, 66
- registration information, example of outputting 126

**S**

- scheduled transmission (JP1/AJS3) 131
- Select Card method of file transmission 63
- server 3
- setting up 18
- single-thread program 191
- Specify User name dialog box 51
- starting
  - log daemon 26
  - Operations-Manager Agent 23
- symbol conventions v
- synchronous execution 64
- syntax conventions vi
- system configuration 16
  - for linking to JP1/AJS3 130
  - for linking to JP1/IM 138
- system log, setting 20

**T**

- TB meaning vii
- terminating
  - log daemon 28
  - Operations-Manager Agent 25
- The Define Managed Hosts dialog box 112

transmission 3  
 transmission card  
     using ftsregc command to change information  
     on 61  
     using ftsregc command to check contents  
     of 62  
     using ftsregc command to delete 62  
     using Registration And Execution Of  
     Transmission Requests window to change  
     information on 60  
     using Registration And Execution Of  
     Transmission Requests window to check  
     contents of 62  
     using Registration And Execution Of  
     Transmission Requests window to delete 61  
 transmission information  
     example of distributing (copying) 123  
     example of registering 122  
     using ftsregc command to register 59  
     using Registration And Execution Of  
     Transmission Requests window to register 53  
 Transmission Registration window 118  
 transmission-end information, obtaining 188

## U

uninstalling 17

## V

version number conventions vii  
 version, changes in each 356  
 View Range dialog box 73  
     items in 73

## W

wildcard 56, 57

---

# Reader's Comment Form

---

We would appreciate your comments and suggestions on this manual. We will use these comments to improve our manuals. When you send a comment or suggestion, please include the manual name and manual number. You can send your comments by any of the following methods:

- Send email to your local Hitachi representative.
- Send email to the following address:  
WWW-mk@itg.hitachi.co.jp
- If you do not have access to email, please fill out the following information and submit this form to your Hitachi representative:

<b>Manual name:</b>	
<b>Manual number:</b>	
<b>Your name:</b>	
<b>Company or organization:</b>	
<b>Street address:</b>	
<b>Comment:</b>	

<b>(For Hitachi use)</b>
--------------------------